

DXA STUDIO
280 W 11th St
COMMUNITY BOARD 2
LANDMARKS & PUBLIC AESTHETICS
COMMITTEE
OCTOBER 16, 2025

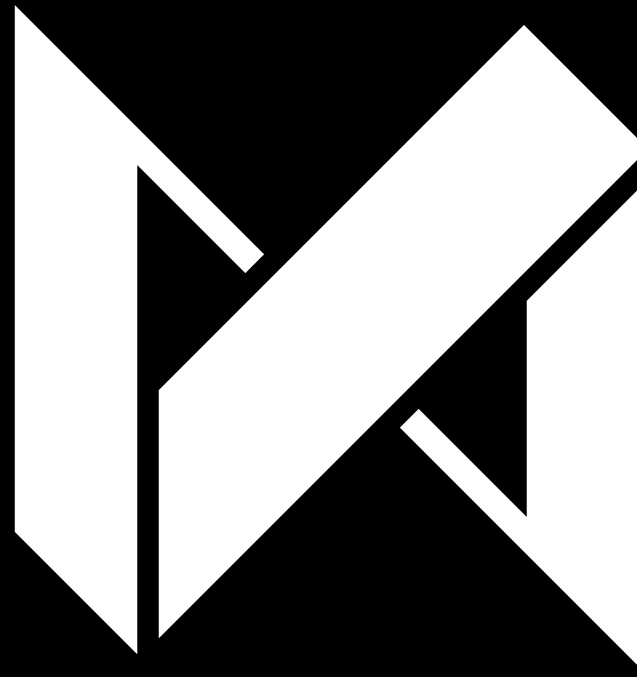

- I. SITE ANALYSIS & CONTEXT**
- II. HISTORICAL CONTEXT**
- III. PROPOSED DESIGN**
- IV. VISIBILITY STUDIES**
- V. APPENDIX**

CONTENTS



SITE ANALYSIS & CONTEXT



1. EXISTING FACADE OF 280 WEST 11TH STREET

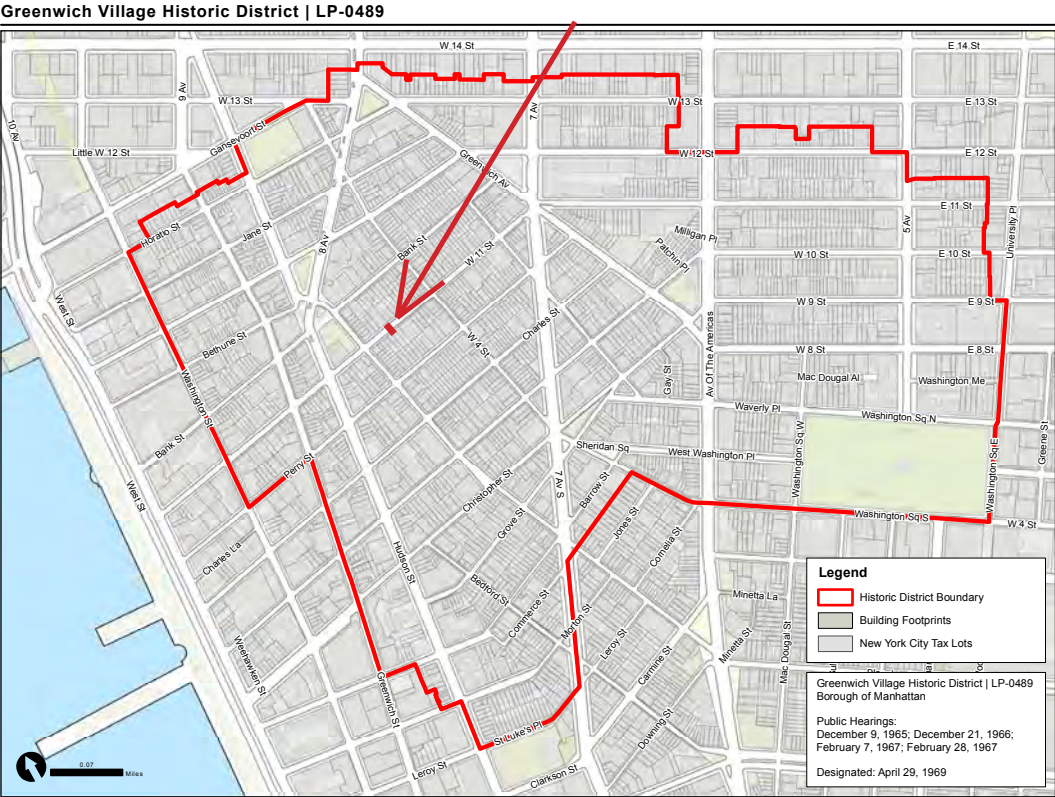

2. GREENWICH VILLAGE HISTORIC DISTRICT WITH 280 WEST 11TH ST. HIGHLIGHTED

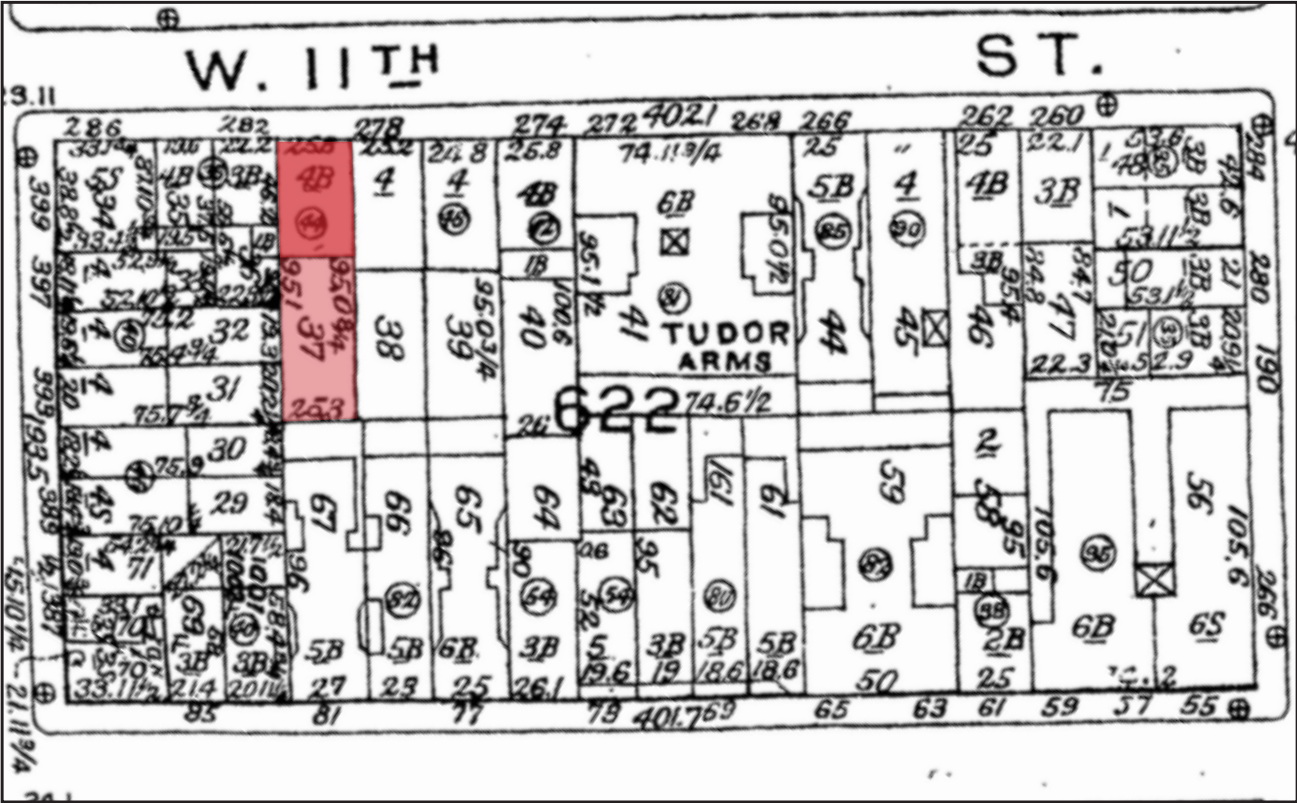

3. 1985 SANBORN MAP, BLOCK 622



1. 280 W 11TH STREET



2. 280 W 11TH STREET - BASE



3. 282 W 11TH STREET - BASE

BUILDING BASE | SITE ANALYSIS & CONTEXT



DXA studio

© DXA studio
dxastudio.com

894 6th Avenue
5th Floor
NYC 10001
T 212 874 0567

SCALE
CLIENT
PROJECT NUMBER
DATE

FISCHER
25.46
OCTOBER 16, 2025

02

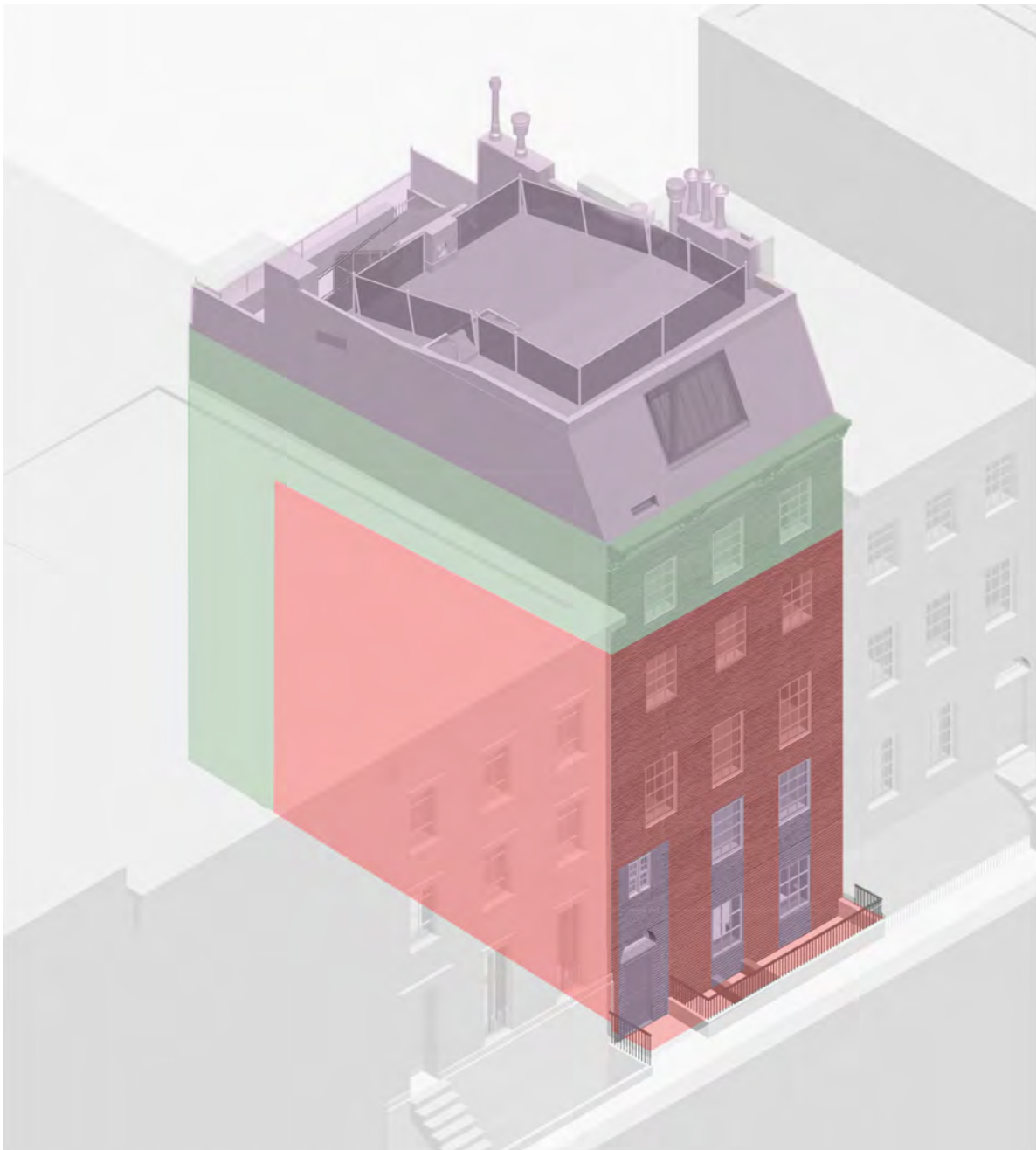

FRONT

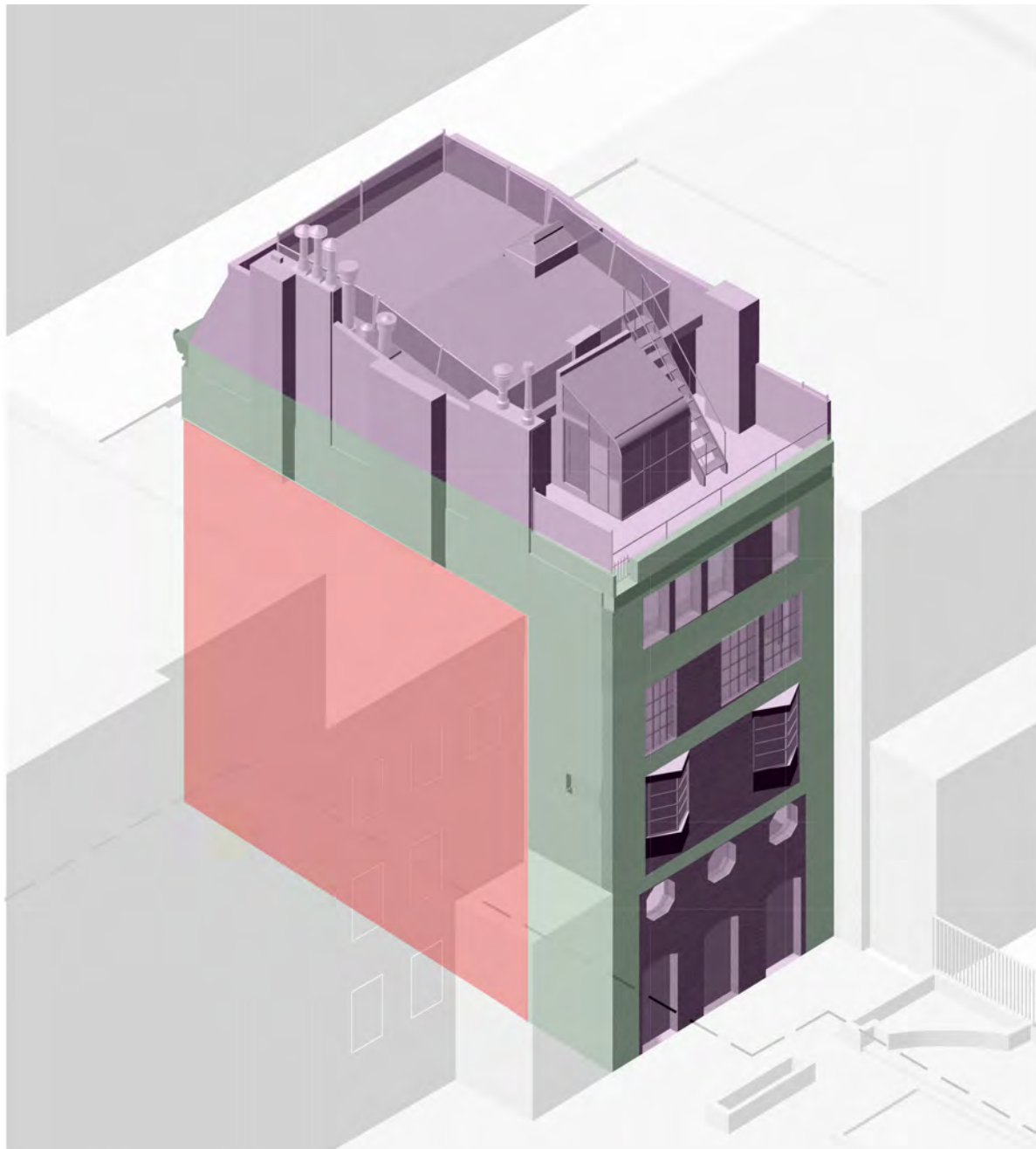

REAR

- ORIGINAL FEDERAL-STYLE: 1818
- REAR & 5TH FLOOR EXTENSION: 1818-1854
- STUDIO ADDITION & REAR FACADE RENOVATION: 1920'S

EVOLUTION OF 280 W 11TH ST | **HISTORIC CONTEXT & PRECEDENTS**



DXA studio
 894 6th Avenue
 5th Floor
 NYC 10001
 T 212 874 0567

SCALE
CLIENT FISCHER
PROJECT NUMBER 25.46
DATE OCTOBER 16, 2025

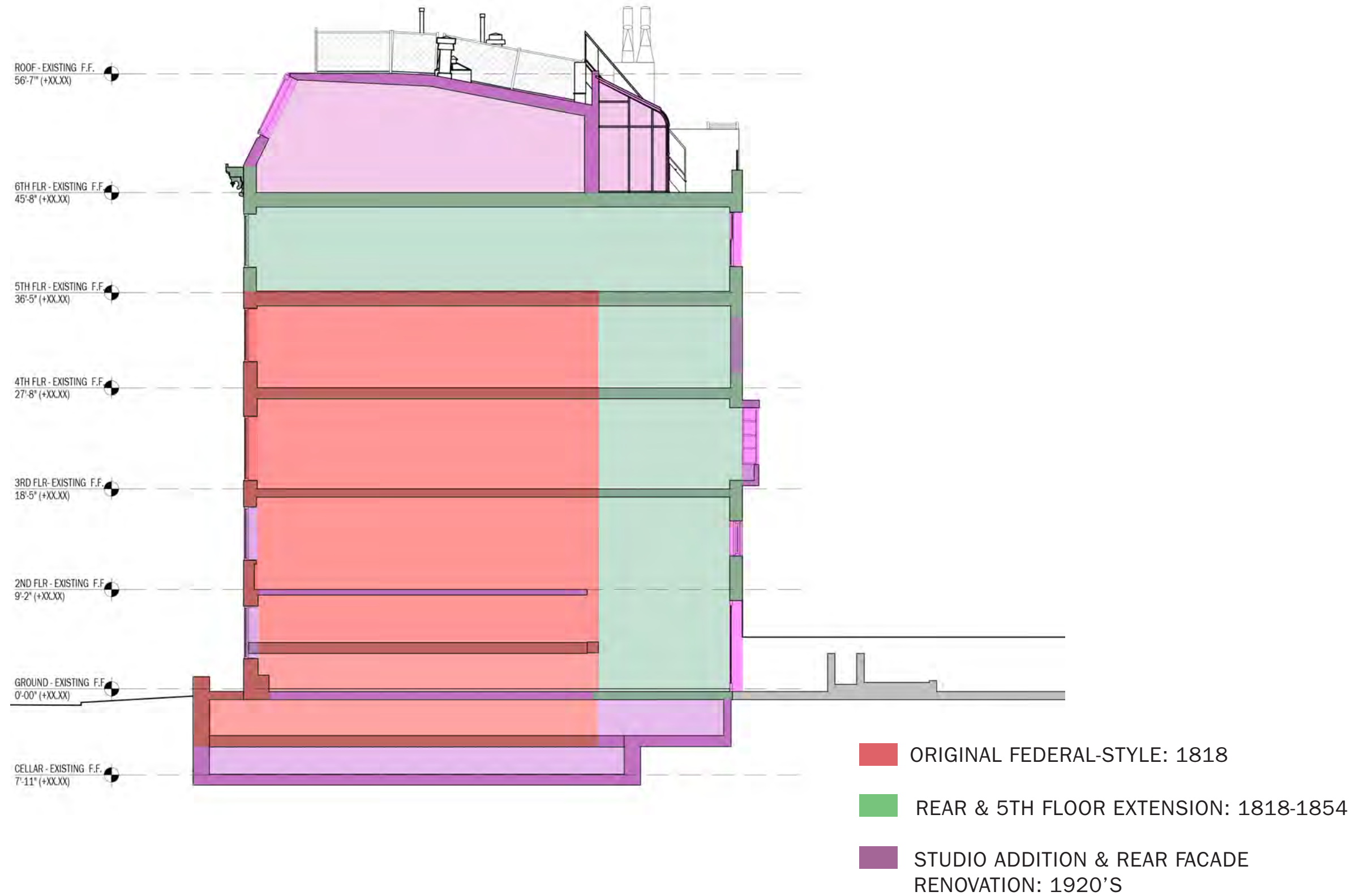

EVOLUTION OF 280 W 11TH ST | HISTORIC CONTEXT & PRECEDENTS



DXA studio

© DXA studio
dxastudio.com

894 6th Avenue
5th Floor
NYC 10001
T 212 874 0567

SCALE
CLIENT
PROJECT NUMBER
DATE

FISCHER
25.46
OCTOBER 16, 2025

04

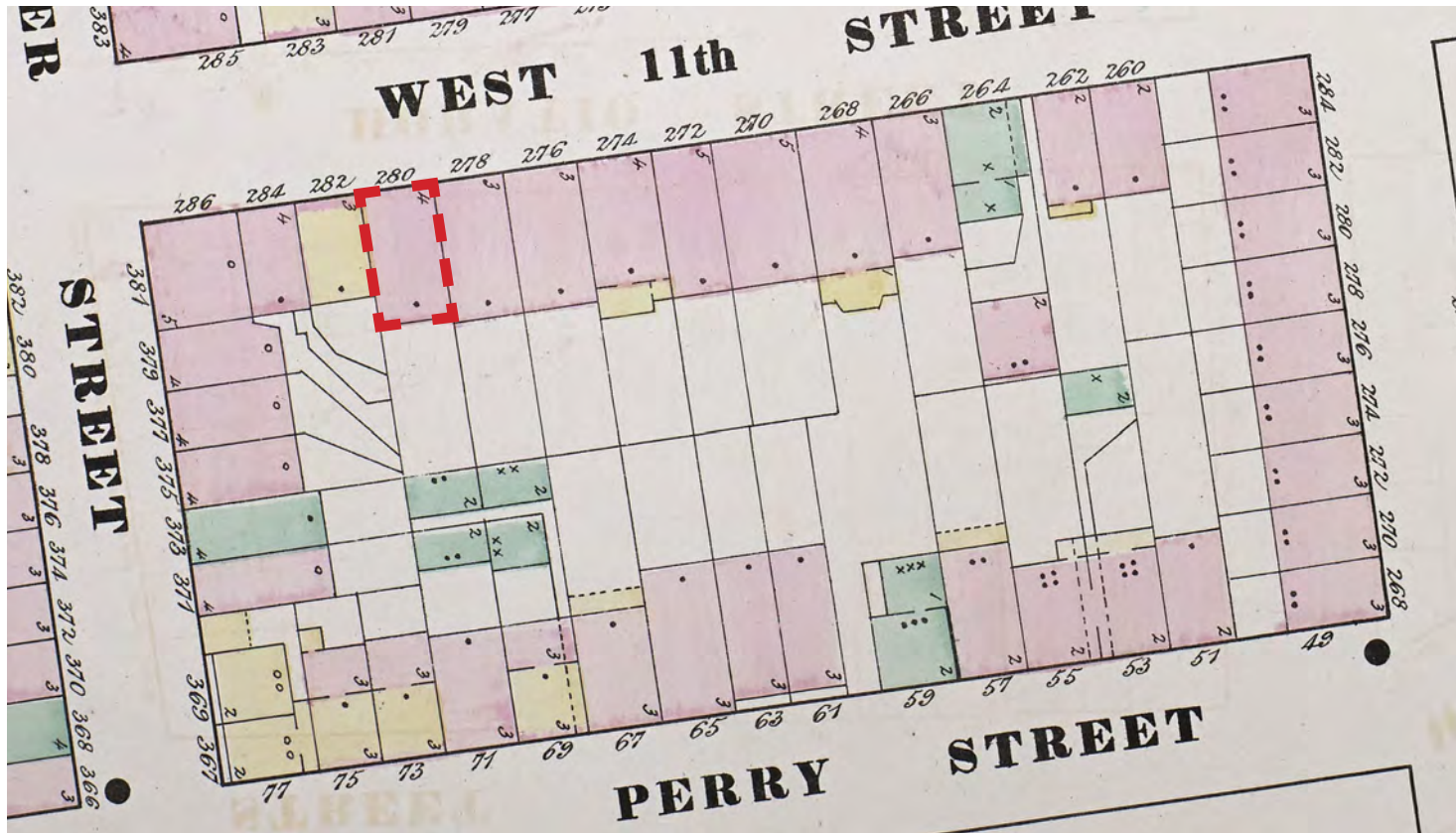

1869 SANBORN MAP

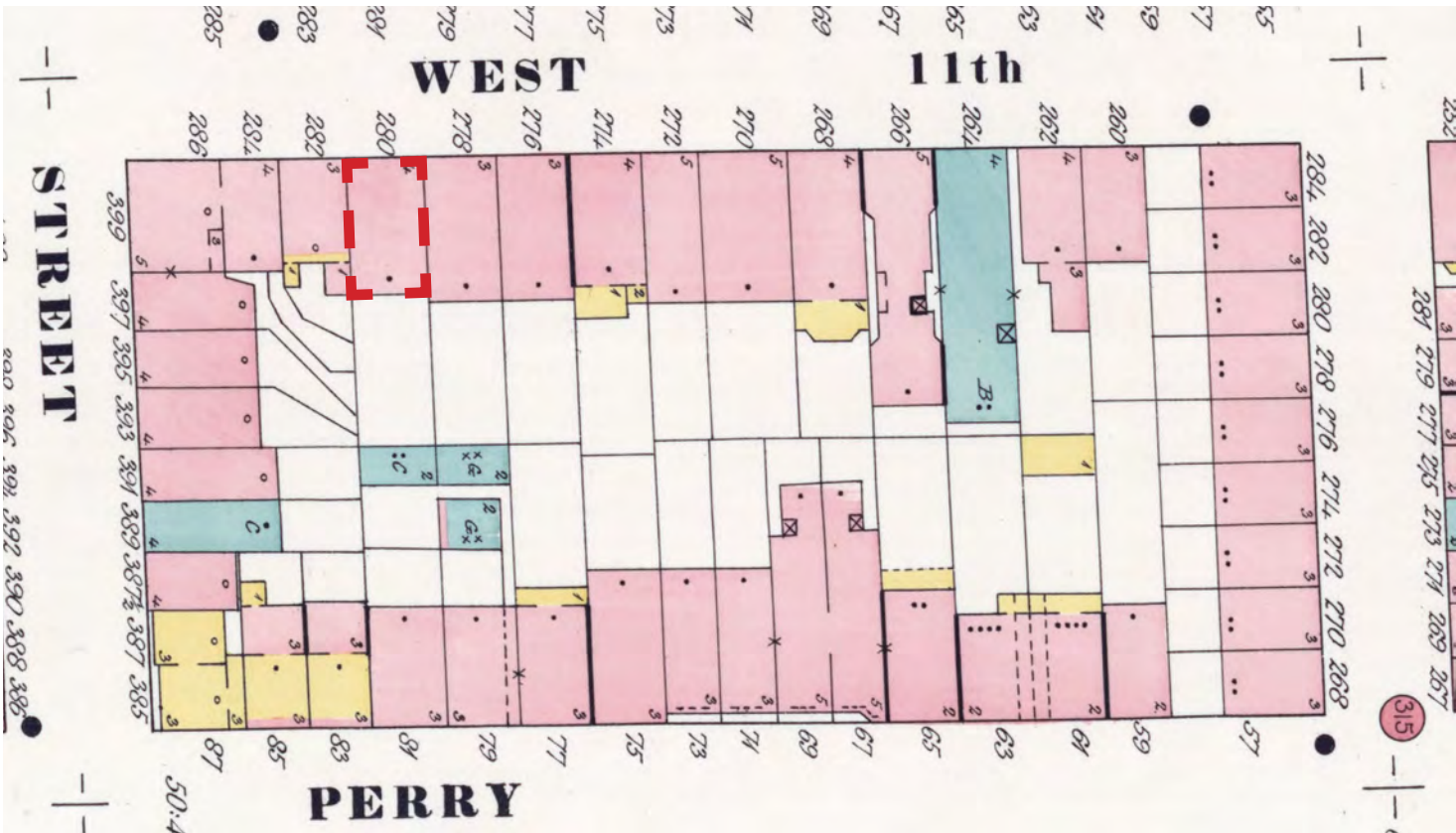

1887 SANBORN MAP

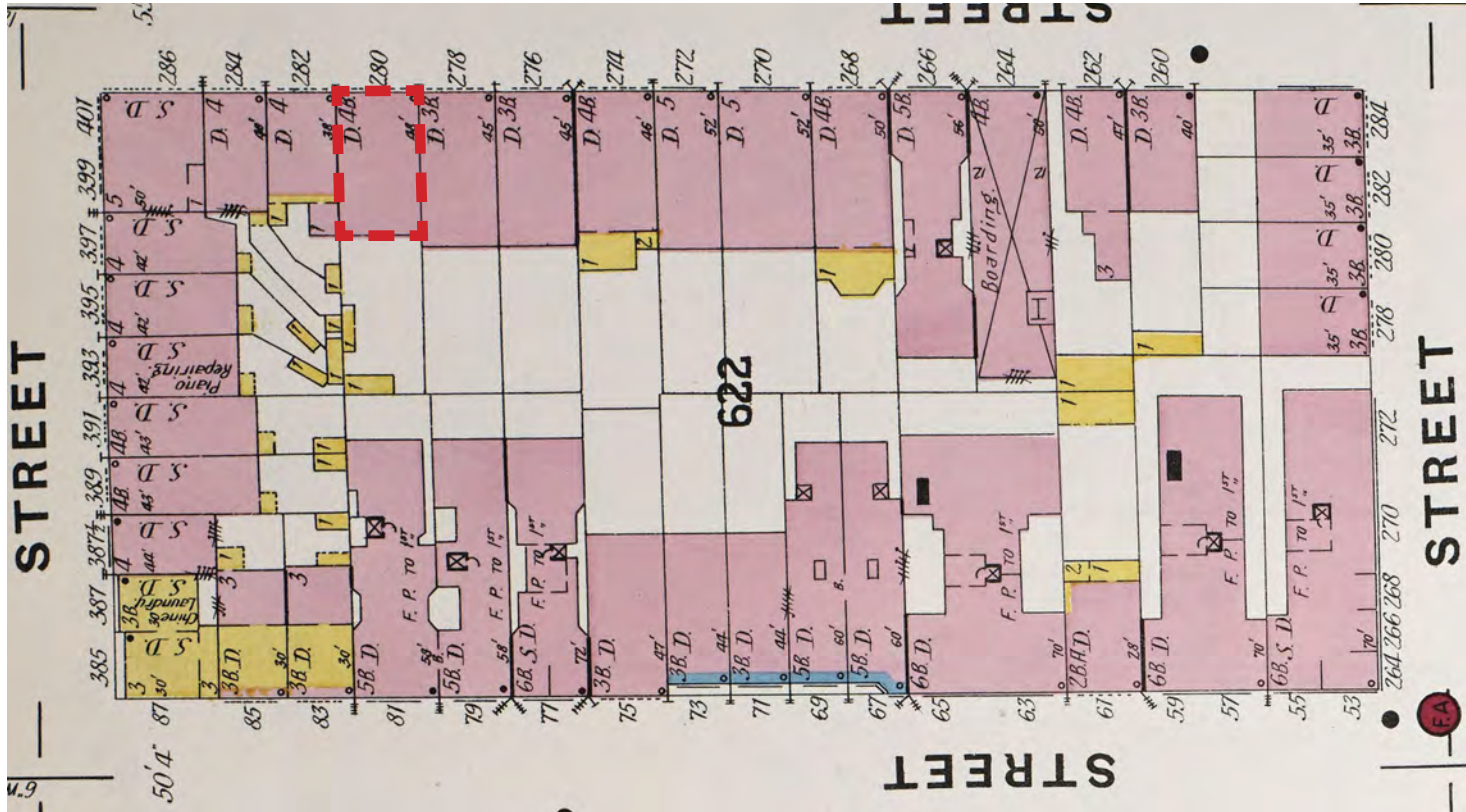

1904 SANBORN MAP

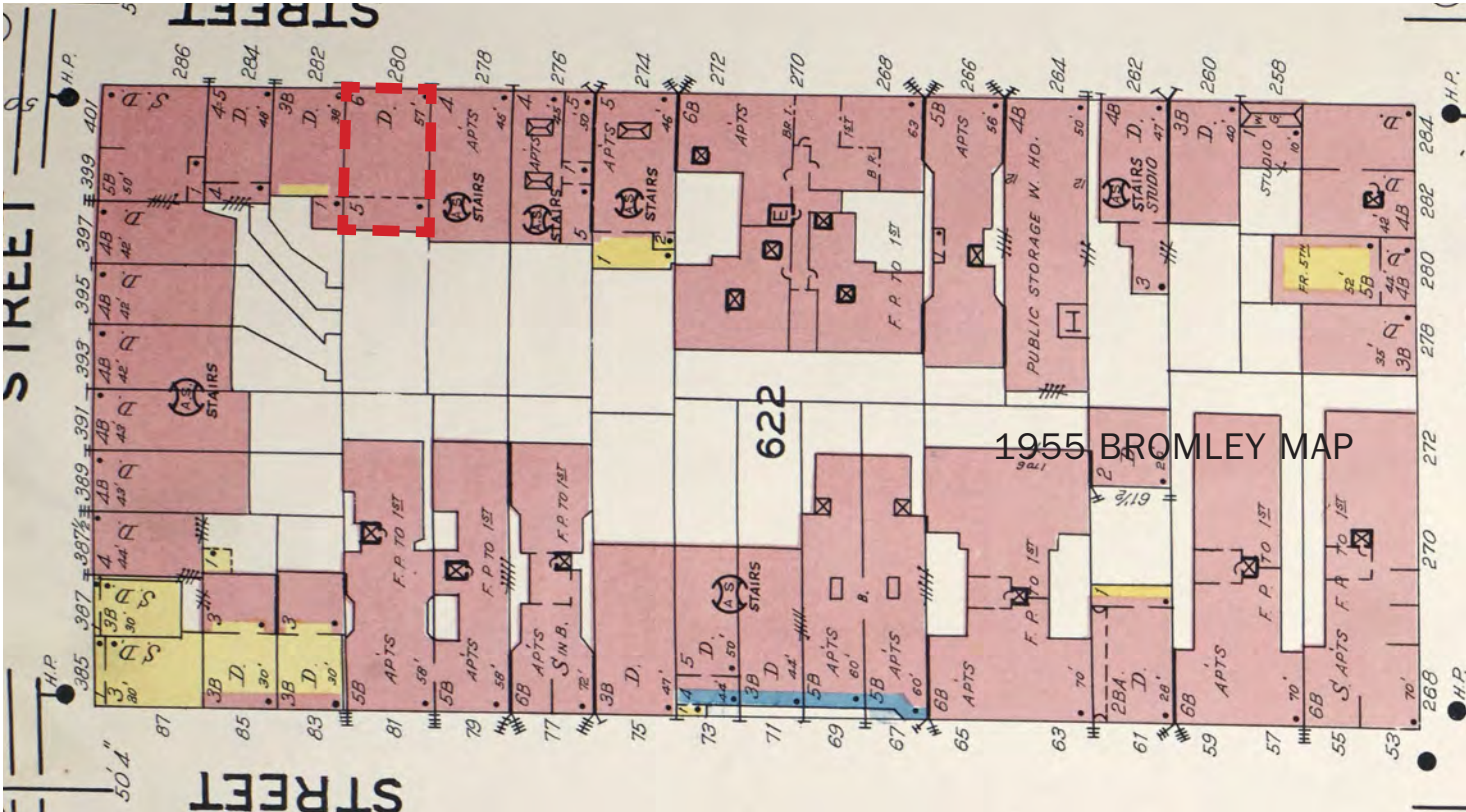

1950 SANBORN MAP

1955 BROMLEY MAP

HISTORIC MAPS | SITE ANALYSIS & CONTEXT

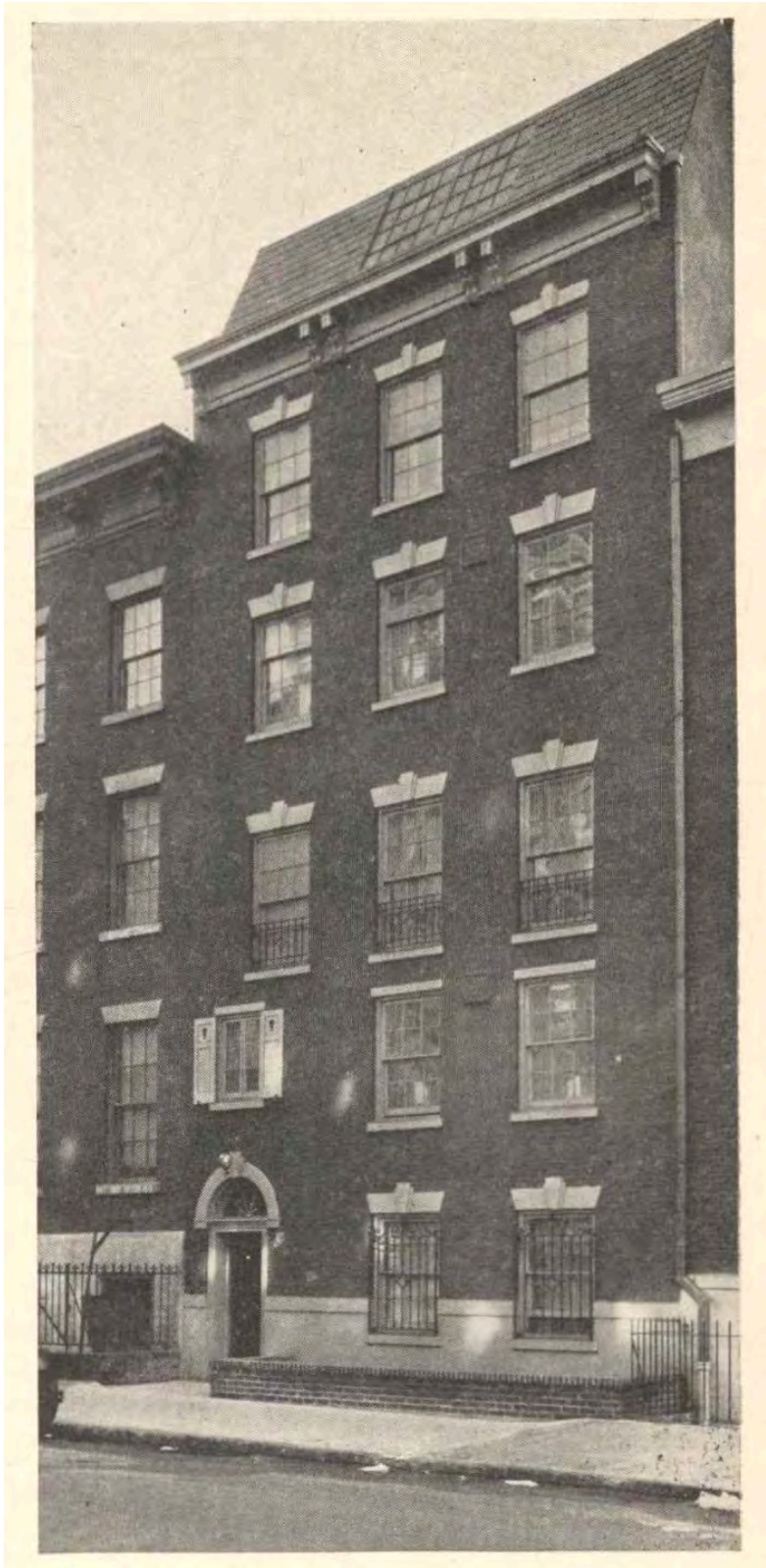

1930 HISTORIC PHOTO, BUILDING INVESTENT

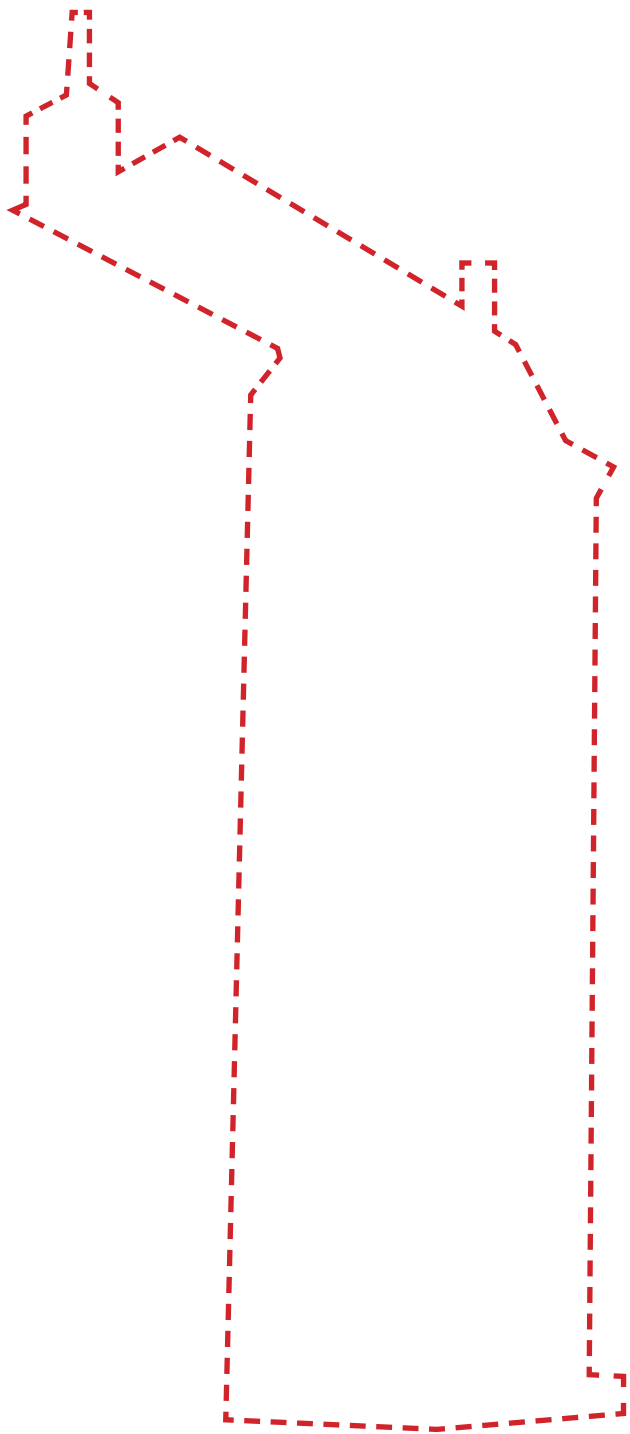

1944 TAX PHOTO, MCNY

1967 LPC DESIGNATION PHOTO

HISTORIC PHOTOS | **HISTORIC CONTEXT & PRECEDENTS**



DXA studio
© DXA studio
dxastudio.com
894 6th Avenue
5th Floor
NYC 10001
T 212 874 0567

SCALE
CLIENT FISCHER
PROJECT NUMBER 25.46
DATE OCTOBER 16, 2025



NEIGHBORHOOD AERIAL PHOTO (GOOGLE MAPS)



BLEECKER GARDENS MAP

NEIGHBORHOOD AERIAL PHOTO | **SITE ANALYSIS & CONTEXT**



DXA studio

© DXA studio
dxastudio.com

894 6th Avenue
5th Floor
NYC 10001
T 212 874 0567

SCALE
CLIENT
PROJECT NUMBER
DATE

FISCHER
25.46
OCTOBER 16, 2025

07

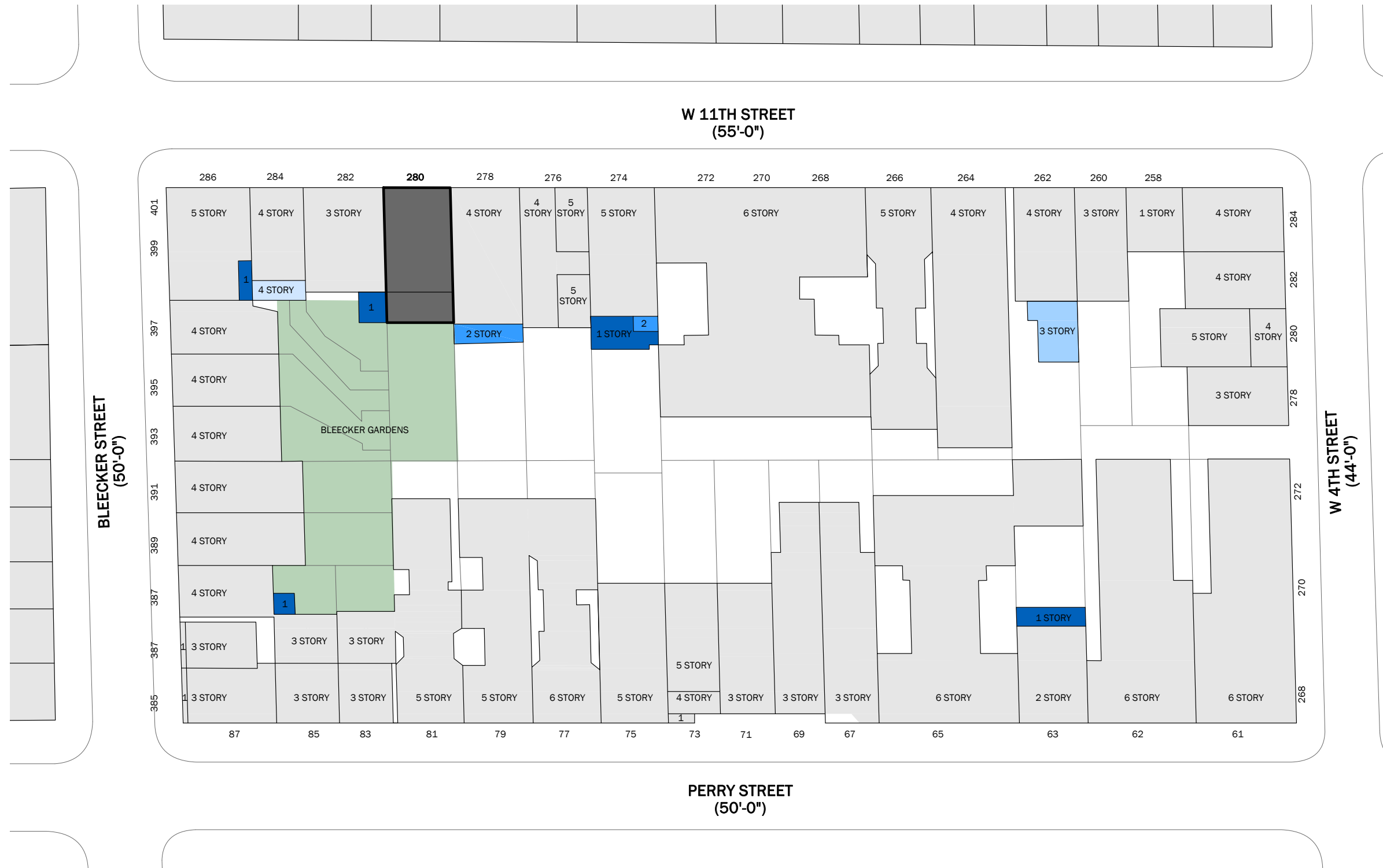

- BUILDING FOOTPRINT
- NEIGHBORING BUILDING FOOTPRINT
- NEIGHBORING 1 STORY ADDITION
- NEIGHBORING 2 STORY ADDITION
- NEIGHBORING 3 STORY ADDITION
- NEIGHBORING 4 STORY ADDITION

EXISTING BLOCK DIAGRAM | **SITE ANALYSIS & CONTEXT**



DXA studio
 894 6th Avenue
 5th Floor
 NYC 10001
 T 212 874 0567
 © DXA studio
 dxastudio.com

SCALE
CLIENT
PROJECT NUMBER
DATE

FISCHER
 25.46
 OCTOBER 16, 2025



REAR GARDEN | **SITE ANALYSIS & CONTEXT**

SCALE
CLIENT
PROJECT NUMBER
DATE

FISCHER
25.46
OCTOBER 16, 2025





REAR GARDEN | **SITE ANALYSIS & CONTEXT**

SCALE
CLIENT FISCHER
PROJECT NUMBER 25.46
DATE OCTOBER 16, 2025





BUILDING BASE | SITE ANALYSIS & CONTEXT



DXA studio

© DXA studio
dxastudio.com

894 6th Avenue
5th Floor
NYC 10001
T 212 874 0567

SCALE	FISCHER
CLIENT	25.46
PROJECT NUMBER	OCTOBER 16, 2025
DATE	

11



BUILDING ENTRY



BRICKWORK



LINTELS

FRONT FACADE | SITE ANALYSIS & CONTEXT



AREAWAY CONDITIONS | **SITE ANALYSIS & CONTEXT**



DXA studio
 894 6th Avenue
 5th Floor
 NYC 10001
 T 212 874 0567

SCALE
CLIENT FISCHER
PROJECT NUMBER 25.46
DATE OCTOBER 16, 2025



1. 5TH FLOOR REAR TERRACE LOOKING NORTH EAST



2. UPPER ROOF LOOKING SOUTH WEST

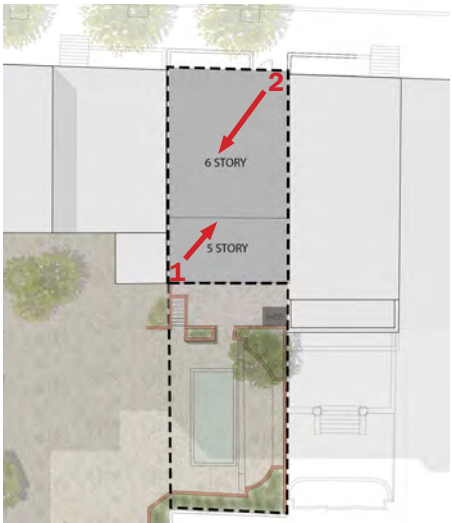

ROOF CONDITIONS | SITE ANALYSIS & CONTEXT



1. REAR FACADE OF 280 WEST 11TH STREET



2. TOP FLOOR WINDOW DETAILS



REAR FACADE | SITE ANALYSIS & CONTEXT

SCALE
CLIENT
PROJECT NUMBER
DATE

FISCHER
25.46
OCTOBER 16, 2025





1. REAR FACADE OF 280 AND 282 (LEFT) WITH BLEECKER GARDENS IN THE FOREGROUND

ROW CONTEXT - REAR FACADE | **SITE ANALYSIS & CONTEXT**



DXA studio

© DXA studio
dxastudio.com

894 6th Avenue
5th Floor
NYC 10001
T 212 874 0567

SCALE
CLIENT
PROJECT NUMBER
DATE

FISCHER
25.46
OCTOBER 16, 2025

16



1. REAR FACADE OF 280 (CENTER) WITH BLEECKER GARDENS IN THE FOREGROUND

ROW CONTEXT - REAR FACADE | **SITE ANALYSIS & CONTEXT**



DXA studio

© DXA studio
dxastudio.com

894 6th Avenue
5th Floor
NYC 10001
T 212 874 0567

SCALE
CLIENT
PROJECT NUMBER
DATE

FISCHER
25.46
OCTOBER 16, 2025



HISTORICAL CONTEXT

77 WASHINGTON PLACE

75 WASHINGTON PLACE



77 WASHINGTON PLACE (1844) & 75 WASHINGTON PLACE (1847)
- 1919 REDESIGN FROM ORIGINAL GREEK REVIVAL, AVERY LIBRARY

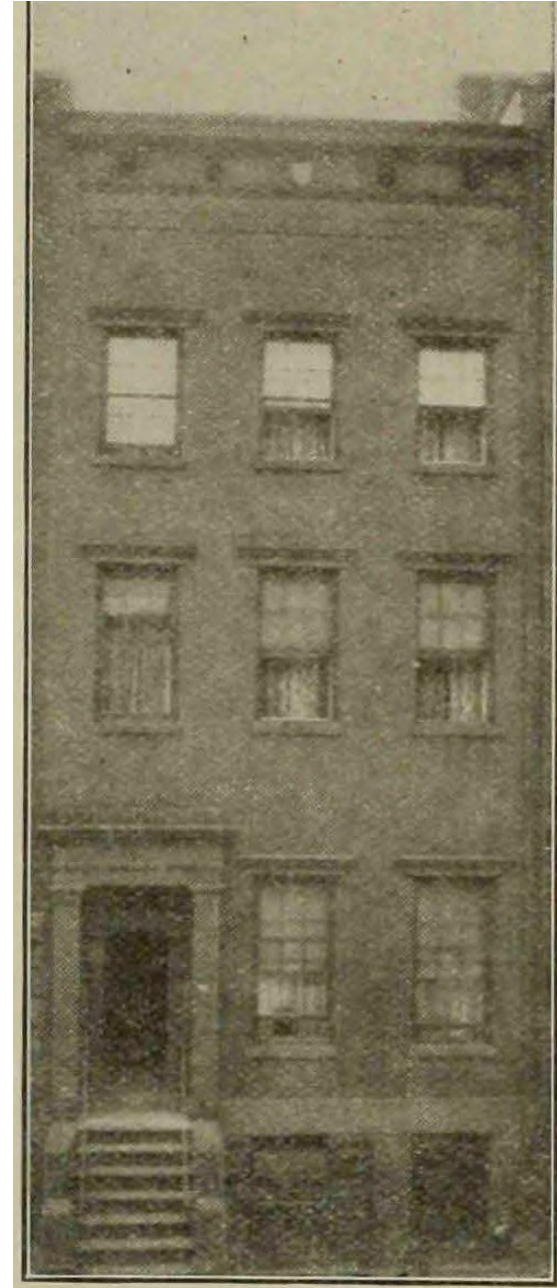

124 WAVERLY PLACE
BEFORE REDESIGN, AVERY LIBRARY



124 WAVERLY PLACE
AFTER 1915 REDESIGN, NYPL

“ROW HOUSE REBORN” IN GREENWICH VILLAGE HISTORIC DISTRICT | **HISTORIC CONTEXT & PRECEDENTS**



DXA studio

© DXA studio
dxastudio.com

894 6th Avenue
5th Floor
NYC 10001
T 212 874 0567

SCALE
CLIENT
PROJECT NUMBER
DATE

FISCHER
25.46
OCTOBER 16, 2025

75 BEDFORD ST TAX PHOTO, NYCMA

238 W 11TH ST TAX PHOTO, NYCMA



14 W 8TH ST TAX PHOTO, NYCMA

GREENWICH VILLAGE HISTORIC DISTRICT STUDIO SKYLIGHT PRECEDENTS | **HISTORIC CONTEXT & PRECEDENTS**



PROPOSED DESIGN

BLEECKER ST



EXISTING SITE PLAN WITHIN THE GREATER BLEECKER GARDENS CONTEXT

BLEECKER ST



PROPOSED SITE PLAN WITHIN THE GREATER BLEECKER GARDENS CONTEXT

SITE PLAN | **SITE ANALYSIS & CONTEXT**



DXA studio

© DXA studio
dxastudio.com

894 6th Avenue
5th Floor
NYC 10001
T 212 874 0567

SCALE
CLIENT
PROJECT NUMBER
DATE

FISCHER
25.46
OCTOBER 16, 2025

21

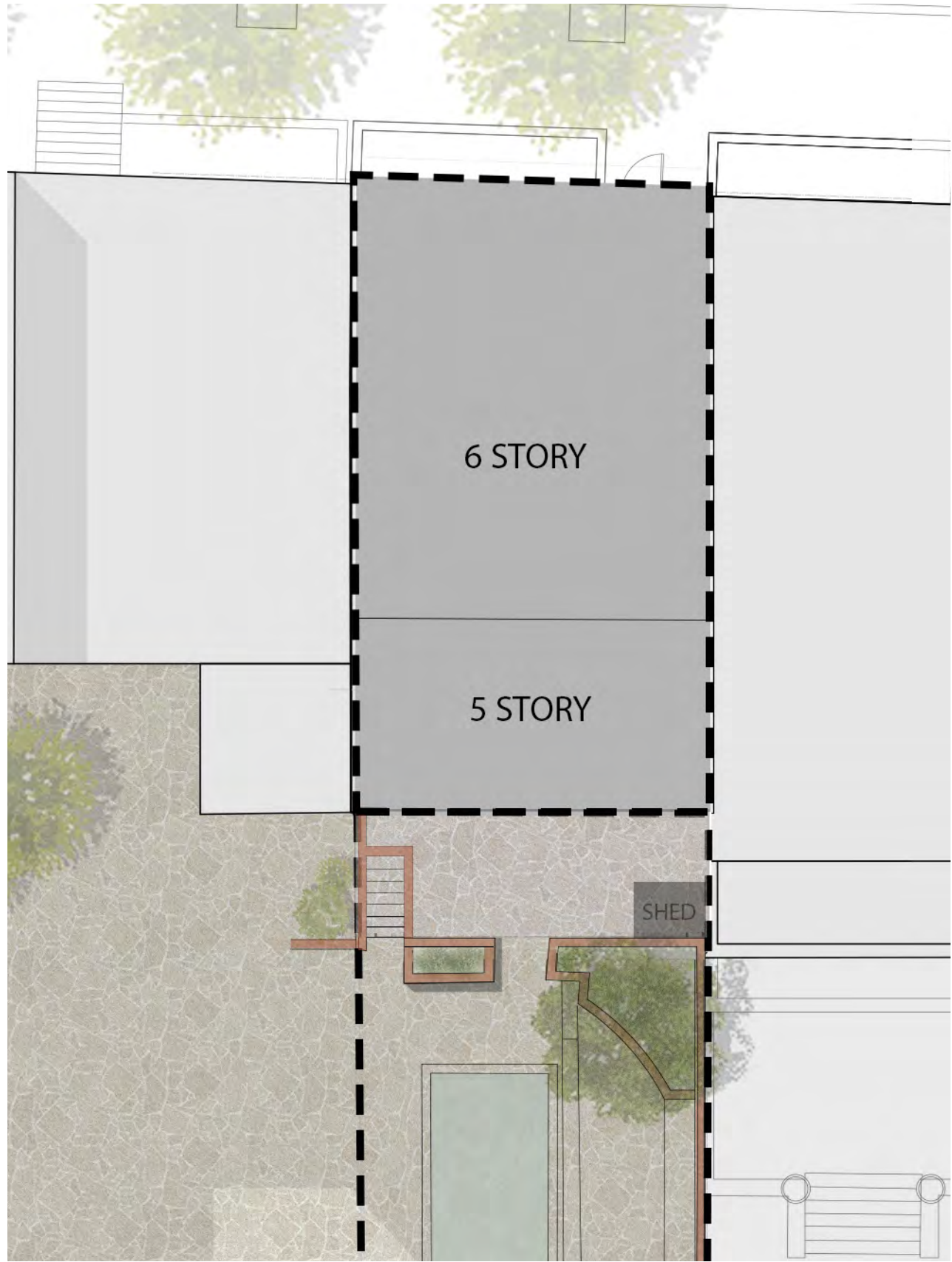

EXISTING SITE PLAN WITHIN THE GREATER BLEECKER GARDENS CONTEXT

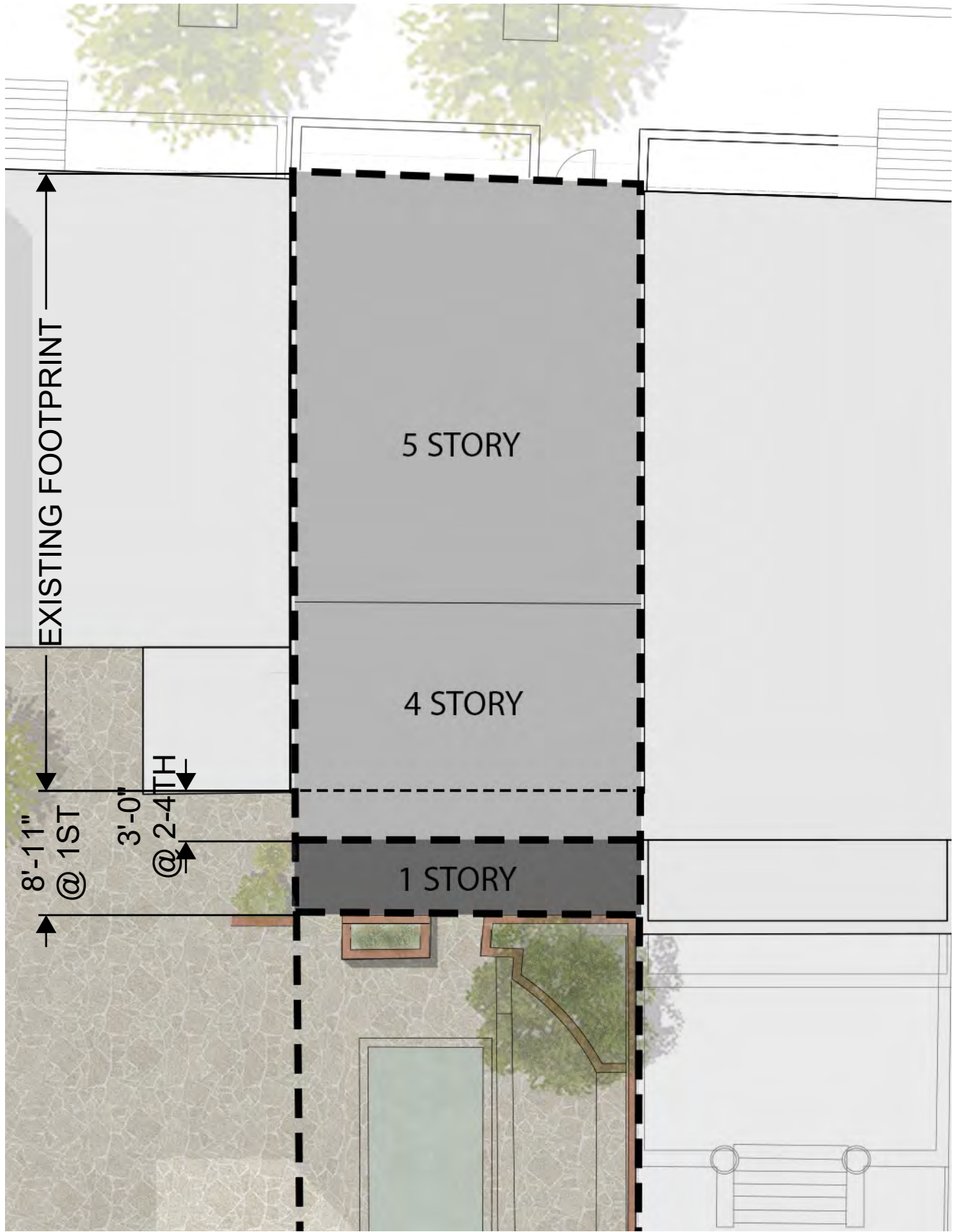

PROPOSED SITE PLAN WITHIN THE GREATER BLEECKER GARDENS CONTEXT

SITE PLAN | **SITE ANALYSIS & CONTEXT**



DXA studio
 © DXA studio
 dxastudio.com
 894 6th Avenue
 5th Floor
 NYC 10001
 T 212 874 0567

SCALE
CLIENT
PROJECT NUMBER
DATE
 FISCHER
 25.46
 OCTOBER 16, 2025



EXISTING FACADE



PROPOSED FACADE

FRONT FACADE COMPARISON | **PROPOSED DESIGN**



DXA studio

© DXA studio
dxastudio.com

894 6th Avenue
5th Floor
NYC 10001
T 212 874 0567

SCALE
CLIENT
PROJECT NUMBER
DATE

1/8" = 1'-0"
FISCHER
25.46
OCTOBER 16, 2025

23



FRONT FACADE COMPARISON RENDERED | **PROPOSED DESIGN**



DXA studio

© DXA studio
dxastudio.com

894 6th Avenue
5th Floor
NYC 10001
T 212 874 0567

SCALE
CLIENT
PROJECT NUMBER
DATE

1/8" = 1'-0"
FISCHER
25.46
OCTOBER 16, 2025

24



EXISTING

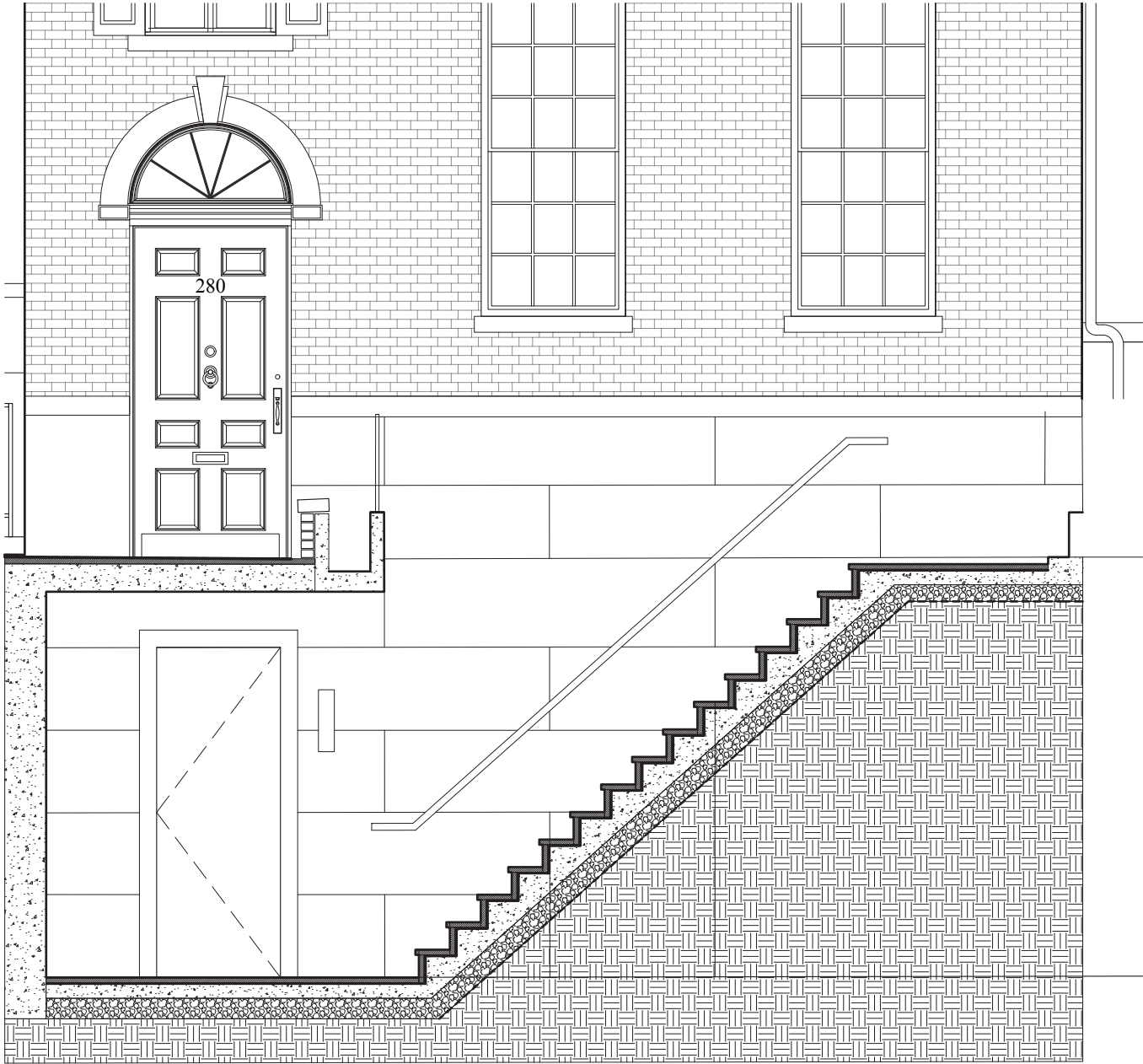

PROPOSED

ENTRY & AREAWAY COMPARISON | **PROPOSED DESIGN**



DXA studio

© DXA studio
dxastudio.com

894 6th Avenue
5th Floor
NYC 10001
T 212 874 0567

SCALE
CLIENT
PROJECT NUMBER
DATE

FISCHER
25.46
OCTOBER 16, 2025

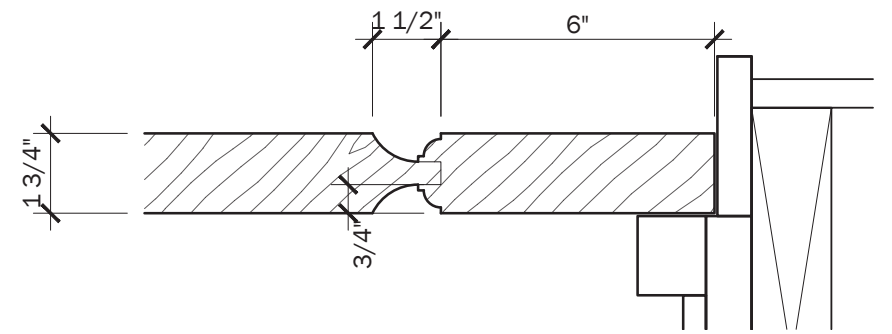
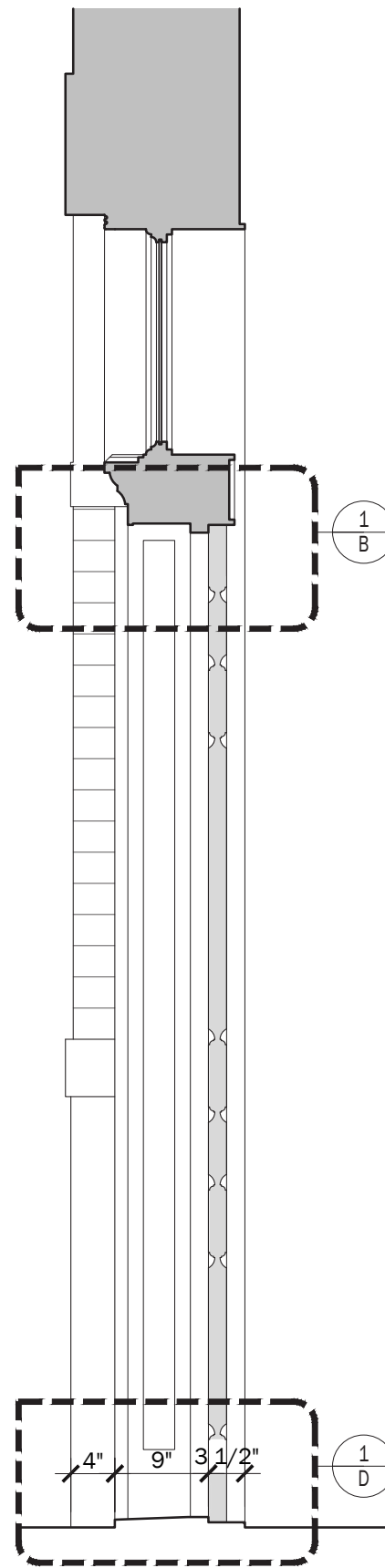
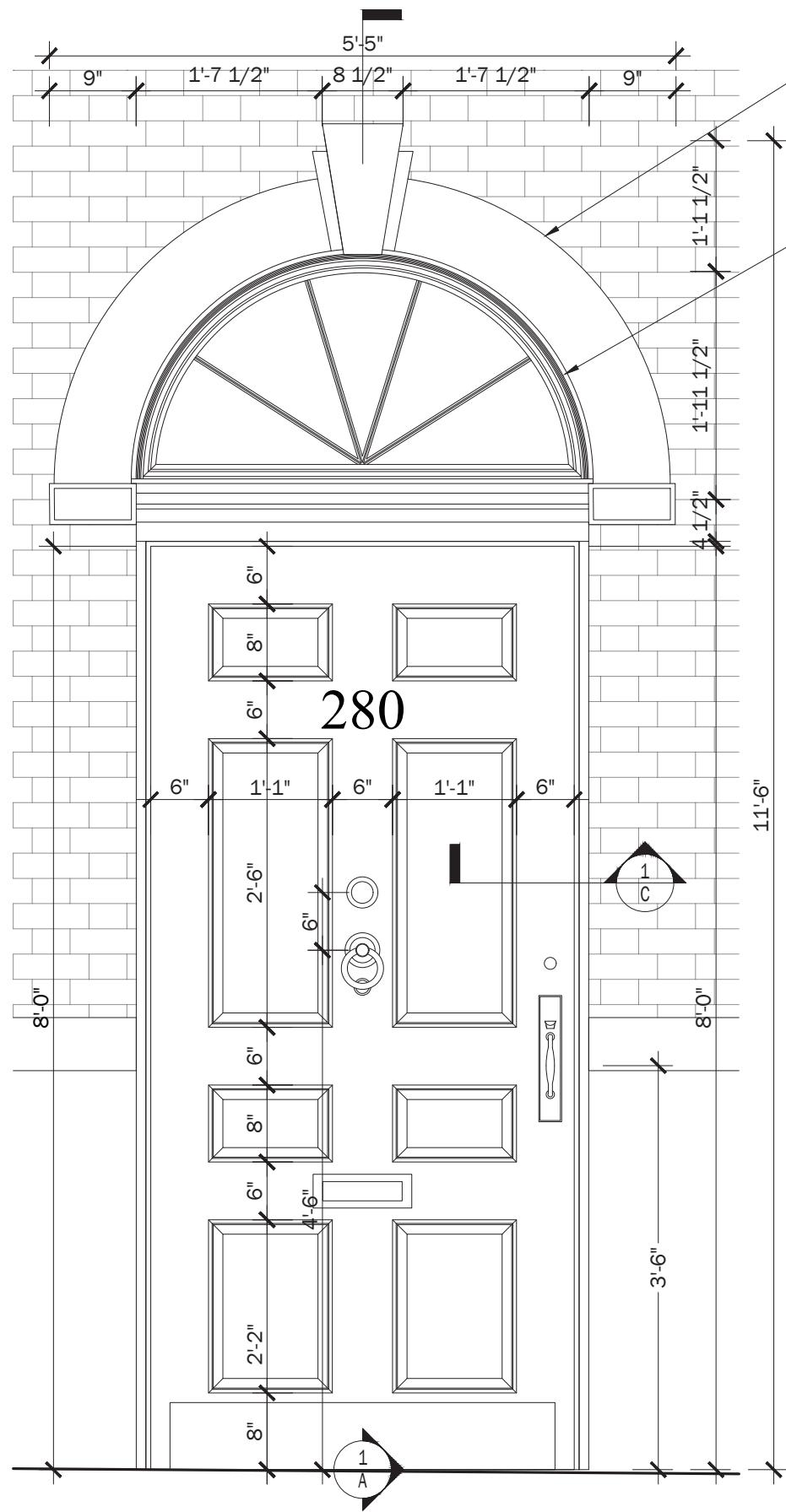

1C | DOOR DETAIL

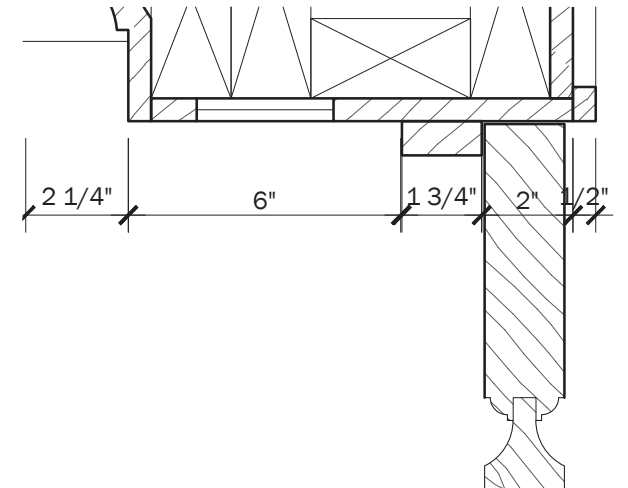

1B | DOOR DETAIL

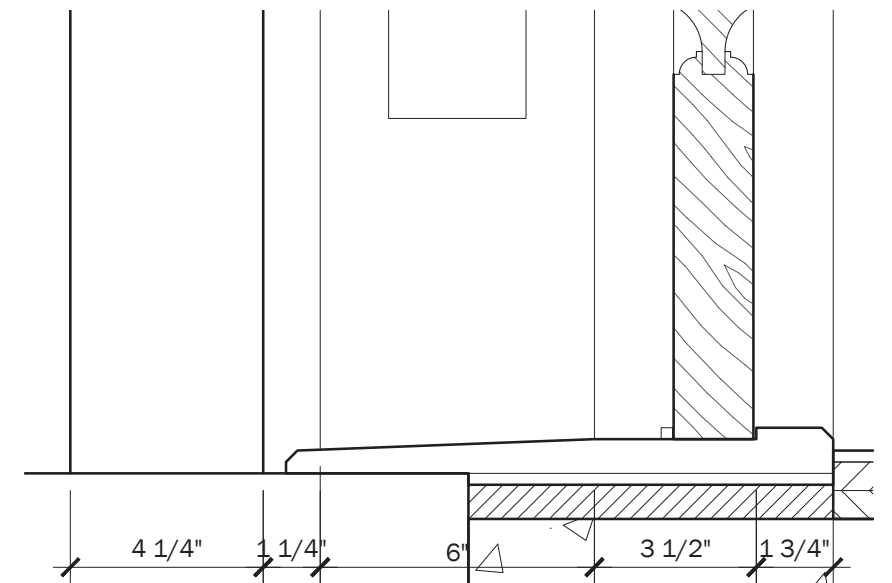

1B | DOOR DETAIL

280 W 11TH ST - DOOR DETAIL
ENTRY & DOOR DETAILS | **PROPOSED DESIGN**

SCALE
CLIENT
PROJECT NUMBER
DATE

FISCHER
25.46
OCTOBER 16, 2025



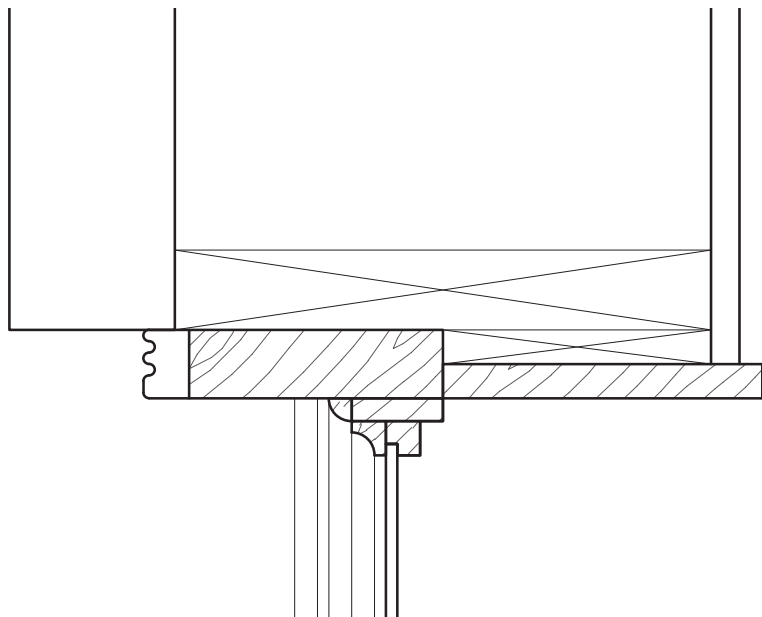
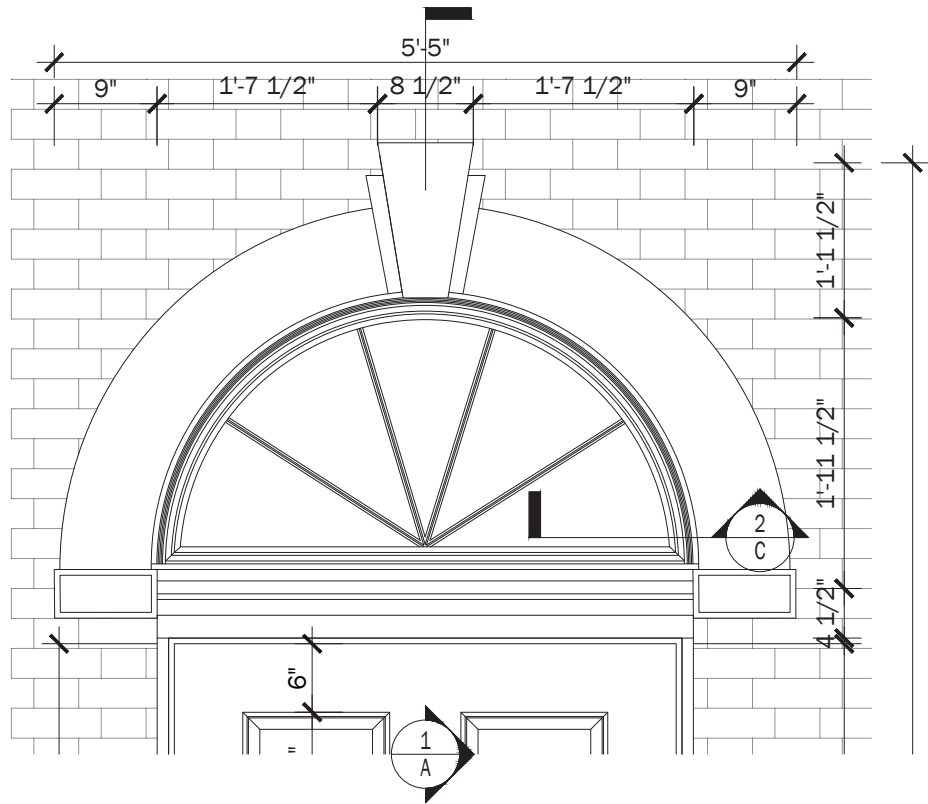

1C FAN LIGHT DETAIL

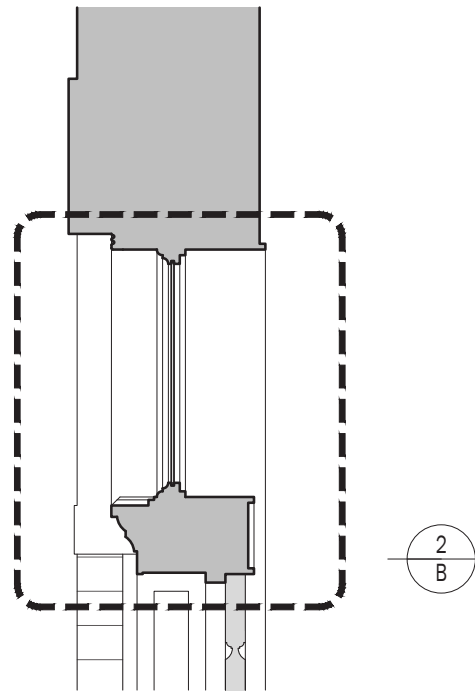

2A DOOR SECTION

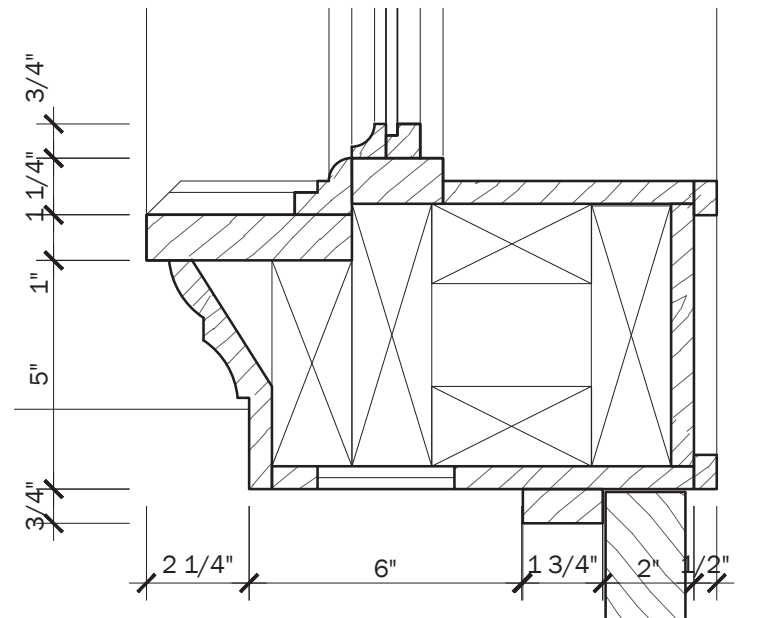
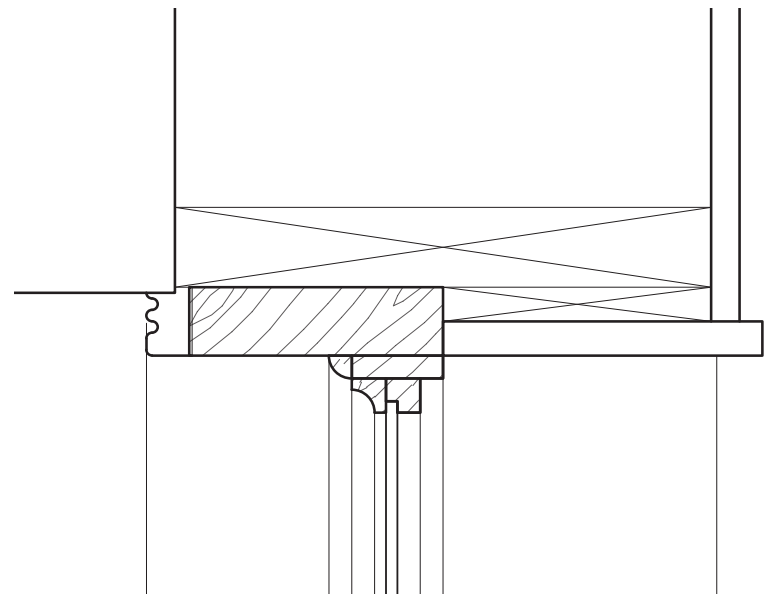

1B FAN LIGHT DETAIL

280 W 11TH ST - FAN LIGHT DETAIL
ENTRY & DOOR DETAILS | **PROPOSED DESIGN**

SCALE	FISCHER
CLIENT	25.46
PROJECT NUMBER	OCTOBER 16, 2025
DATE	

27



DXA studio
© DXA studio
dxastudio.com
894 6th Avenue
5th Floor
NYC 10001
T 212 874 0567

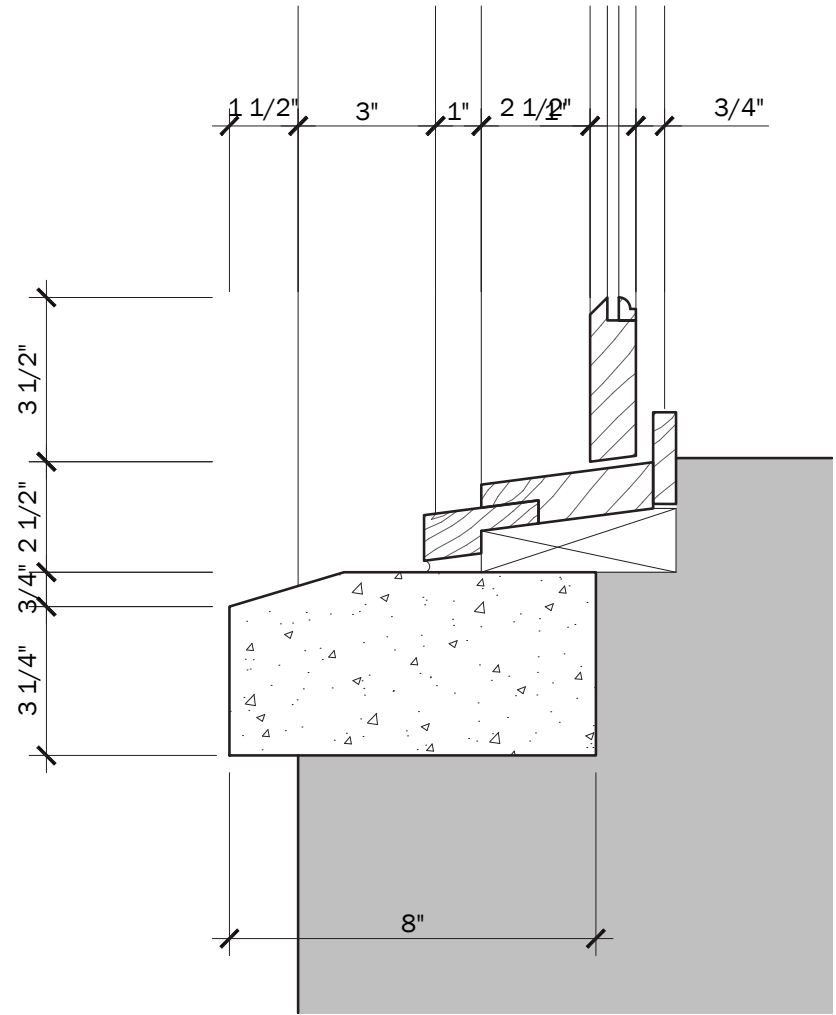
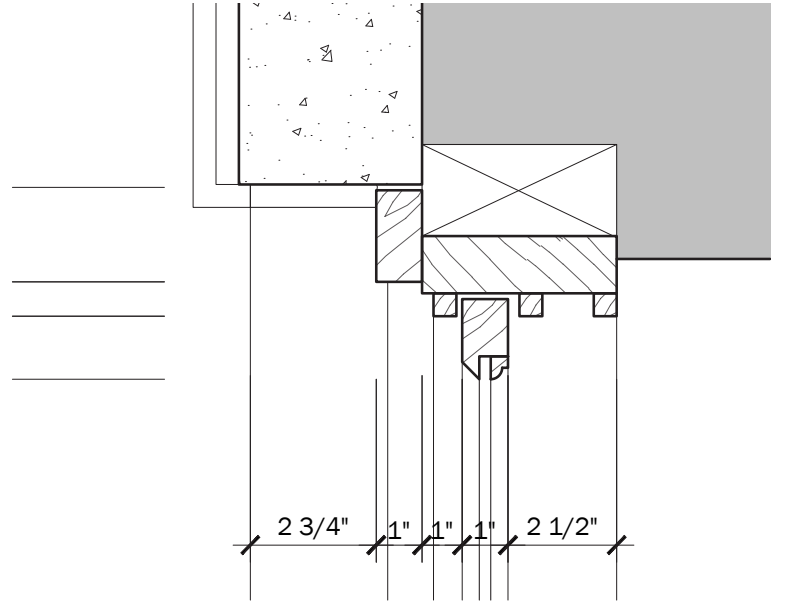
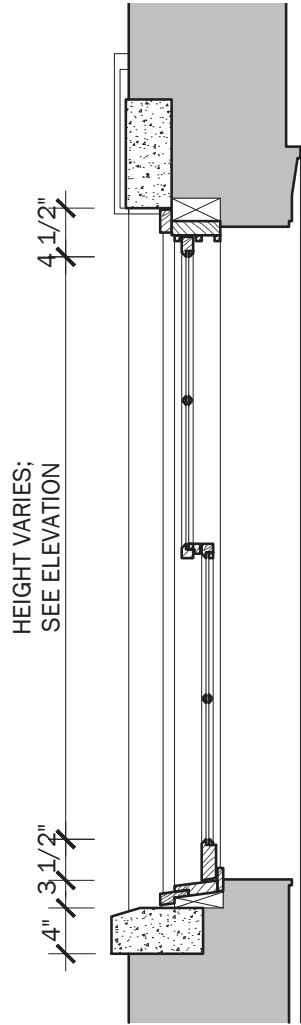
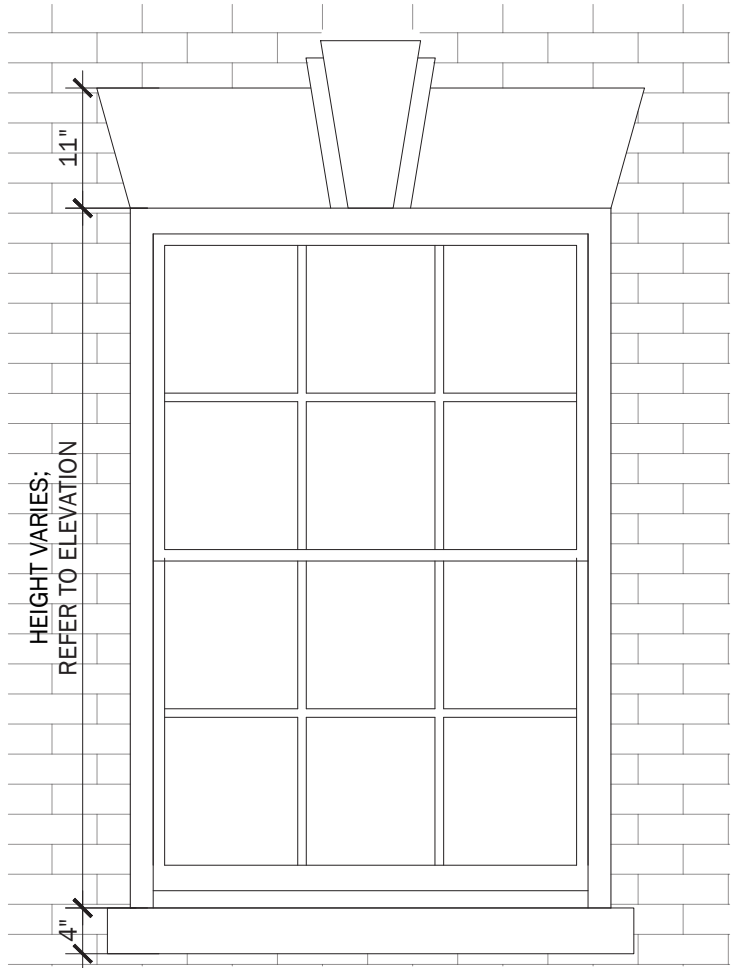

280 W 11TH ST - TYPICAL WINDOW
ENTRY & DOOR DETAILS | **PROPOSED DESIGN**

SCALE
CLIENT
PROJECT NUMBER
DATE

FISCHER
25.46
OCTOBER 16, 2025





EXISTING FACADE

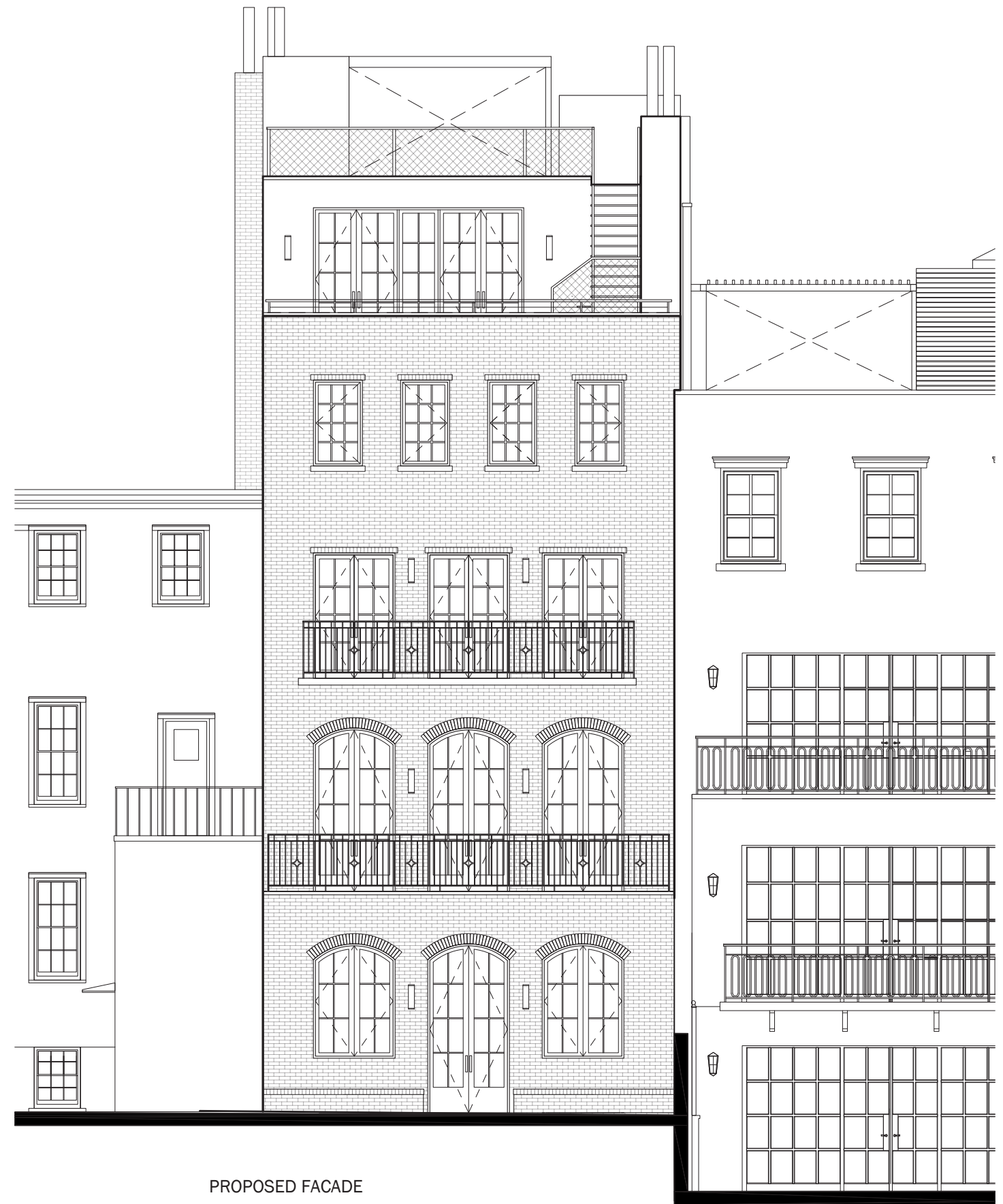

PROPOSED FACADE

EXISTING & PROPOSED REAR ELEVATION | **PROPOSED DESIGN**



DXA studio

© DXA studio
dxastudio.com

894 6th Avenue
5th Floor
NYC 10001
T 212 874 0567

SCALE
CLIENT
PROJECT NUMBER
DATE

1/8" = 1'-0"
FISCHER
25.46
OCTOBER 16, 2025

29



PROPOSED RENDERED REAR ELEVATION | **PROPOSED DESIGN**



DXA studio

© DXA studio
dxastudio.com

894 6th Avenue
5th Floor
NYC 10001
T 212 874 0567

SCALE
CLIENT
PROJECT NUMBER
DATE

1/8" = 1'-0"
FISCHER
25.46
OCTOBER 16, 2025

30

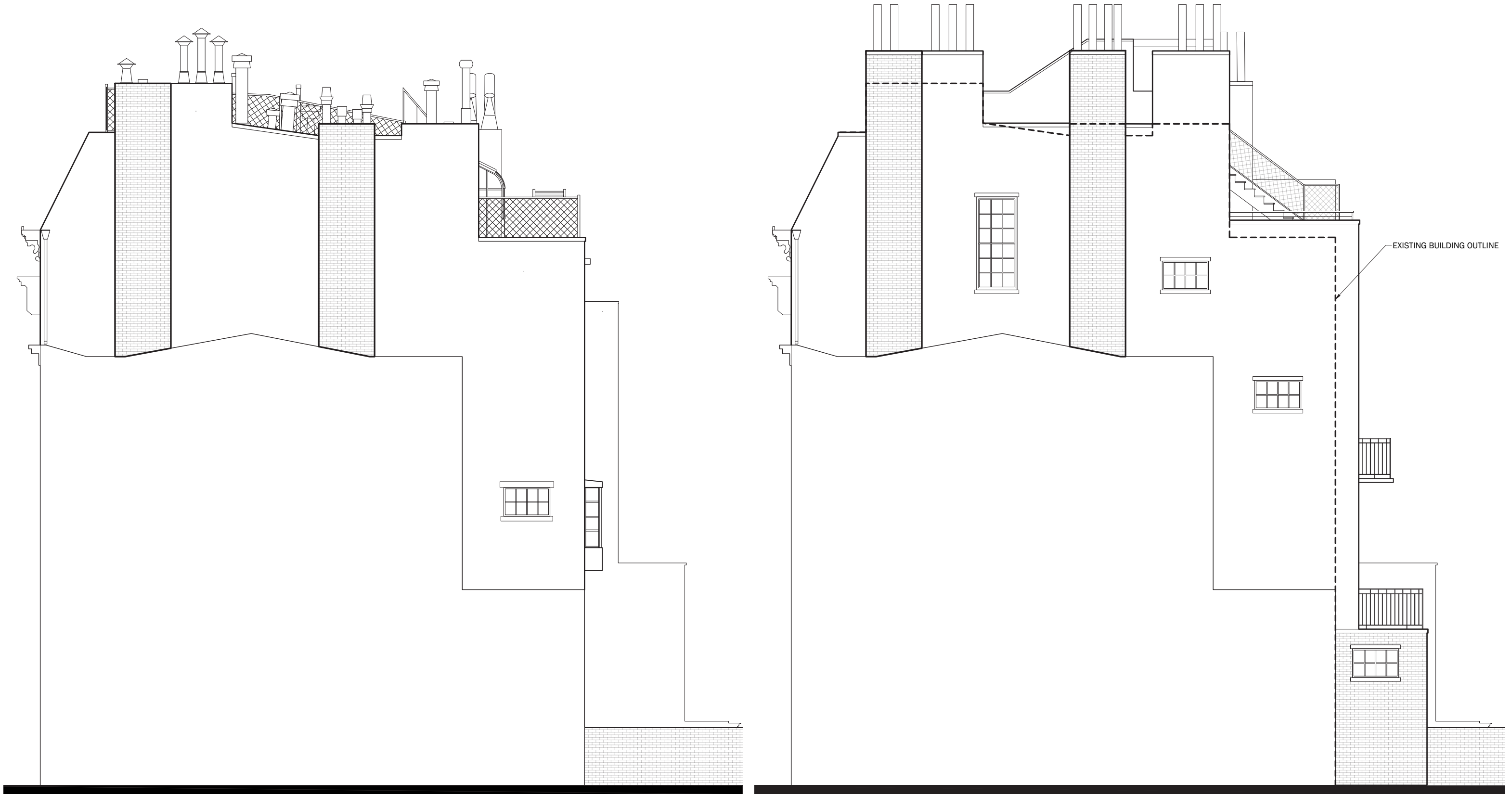

EXISTING & PROPOSED WEST ELEVATION | **PROPOSED DESIGN**



DXA studio

© DXA studio
dxastudio.com

894 6th Avenue
5th Floor
NYC 10001
T 212 874 0567

SCALE
CLIENT
PROJECT NUMBER
DATE

1/8" = 1'-0"
FISCHER
25.46
OCTOBER 16, 2025

31



EXISTING & PROPOSED RENDERED WEST ELEVATION | **PROPOSED DESIGN**



DXA studio

© DXA studio
dxastudio.com

894 6th Avenue
5th Floor
NYC 10001
T 212 874 0567

SCALE
CLIENT
PROJECT NUMBER
DATE

1/8" = 1'-0"
FISCHER
25.46
OCTOBER 16, 2025

32

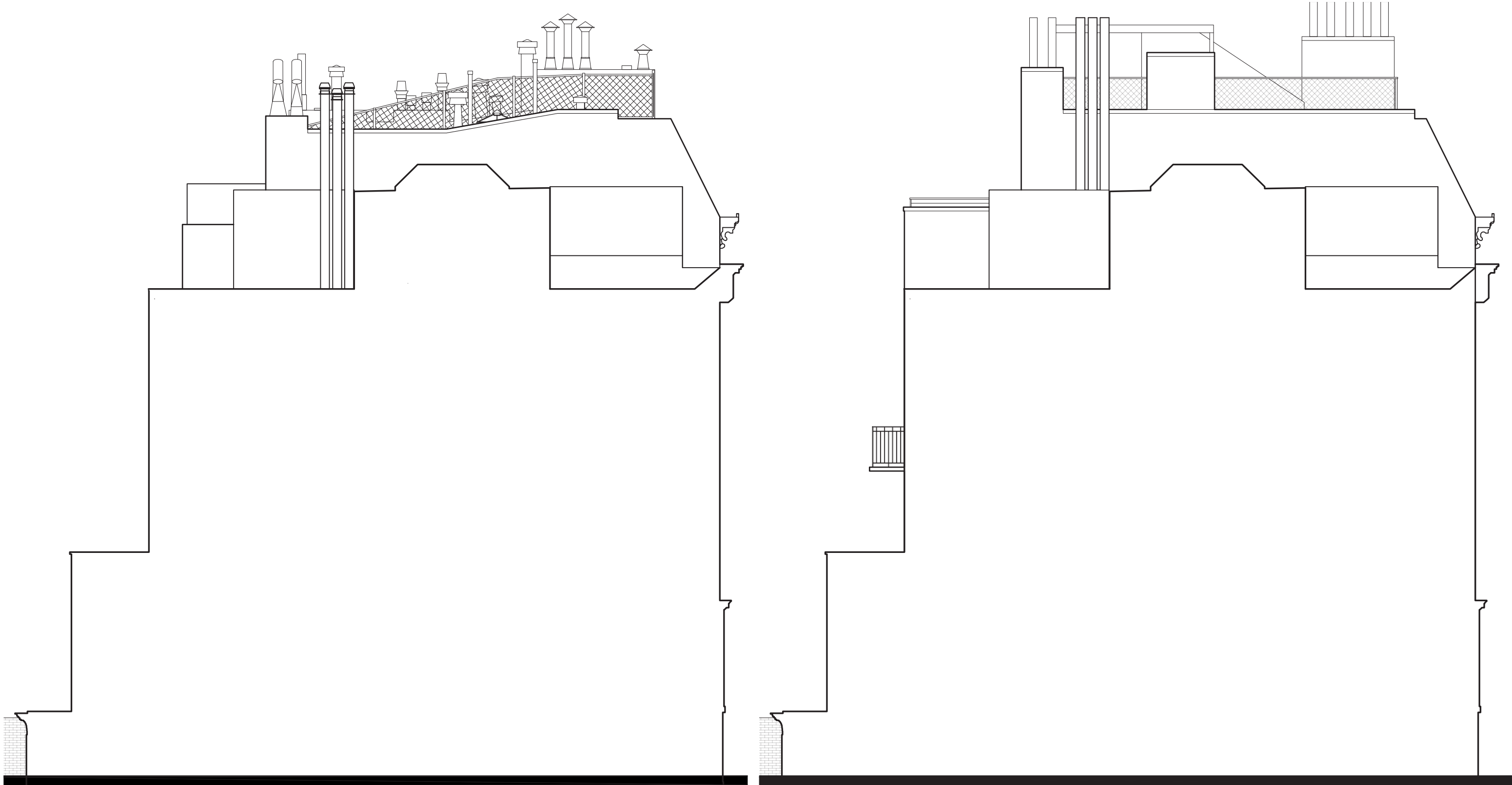

EXISTING & PROPOSED EAST ELEVATION | **PROPOSED DESIGN**



DXA studio

© DXA studio
dxastudio.com

894 6th Avenue
5th Floor
NYC 10001
T 212 874 0567

SCALE
CLIENT
PROJECT NUMBER
DATE

1/8" = 1'-0"
FISCHER
25.46
OCTOBER 16, 2025

33

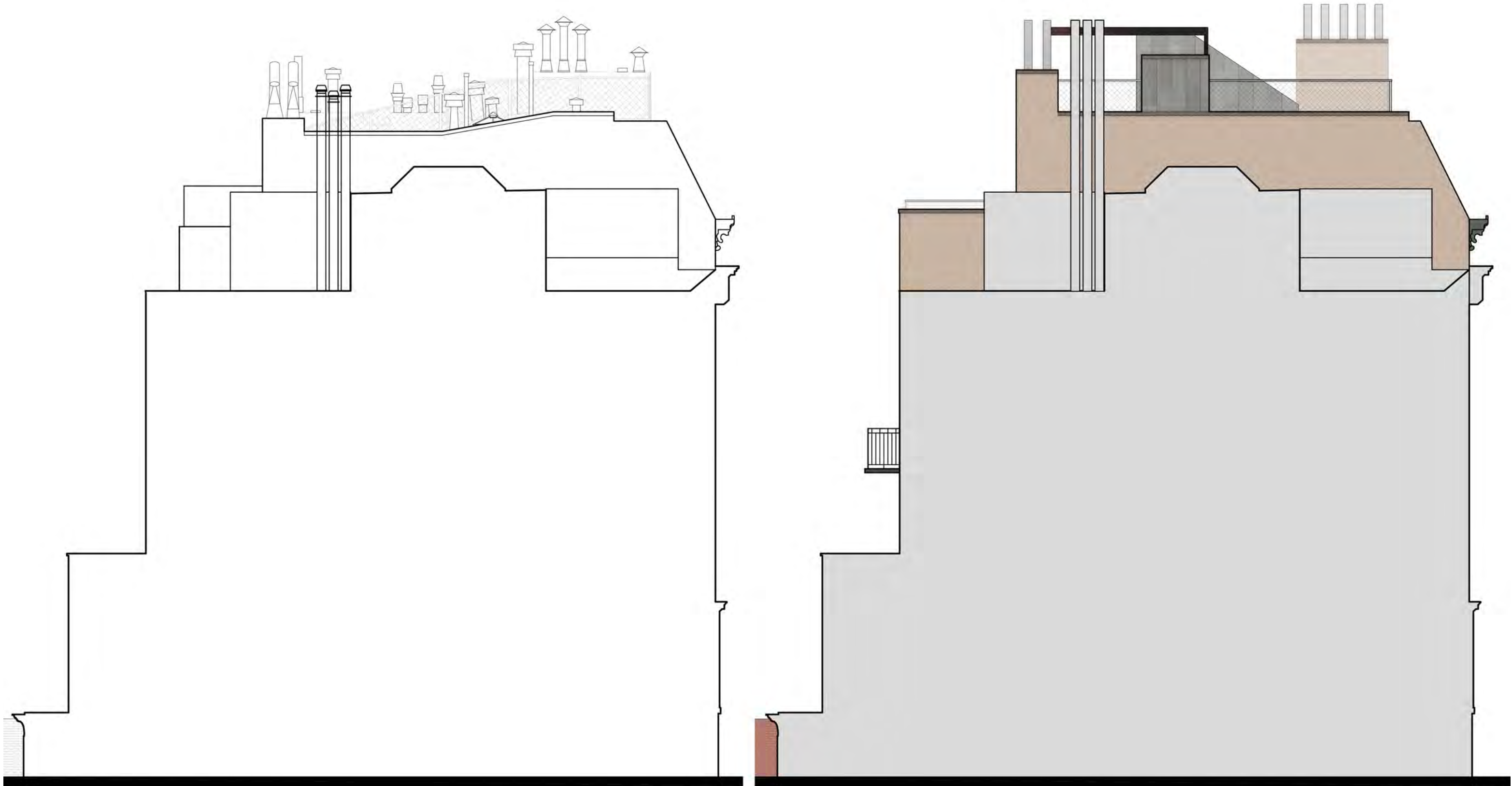

EXISTING & PROPOSED RENDERED EAST ELEVATION | **PROPOSED DESIGN**



DXA studio

© DXA studio
dxastudio.com

894 6th Avenue
5th Floor
NYC 10001
T 212 874 0567

SCALE
CLIENT
PROJECT NUMBER
DATE

1/8" = 1'-0"
FISCHER
25.46
OCTOBER 16, 2025

34

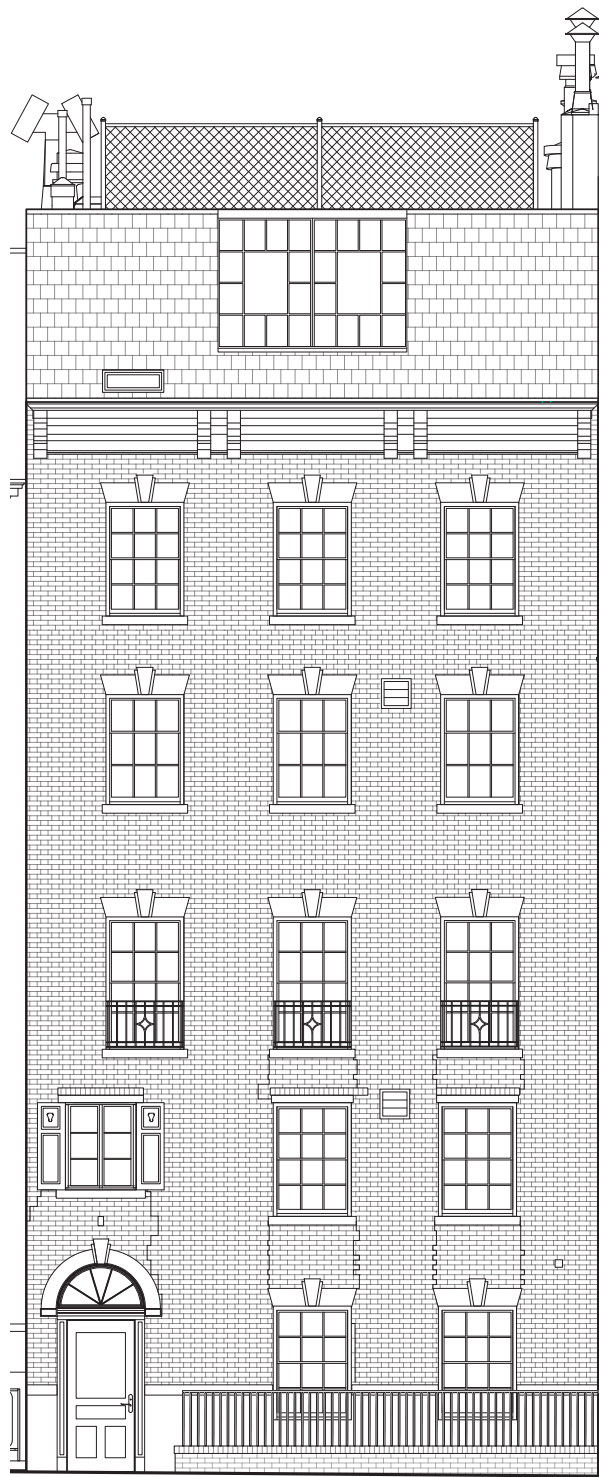

ROOF - EXISTING F.F.
56'-7" (+XX.XX)

6TH FLR - EXISTING F.F.
45'-8" (+XX.XX)

5TH FLR - EXISTING F.F.
36'-5" (+XX.XX)

4TH FLR - EXISTING F.F.
27'-8" (+XX.XX)

3RD FLR - EXISTING F.F.
18'-5" (+XX.XX)

2ND FLR - EXISTING F.F.
9'-2" (+XX.XX)

GROUND - EXISTING F.F.
0'-00" (+XX.XX)

CELLAR - EXISTING F.F.
7'-11" (+XX.XX)

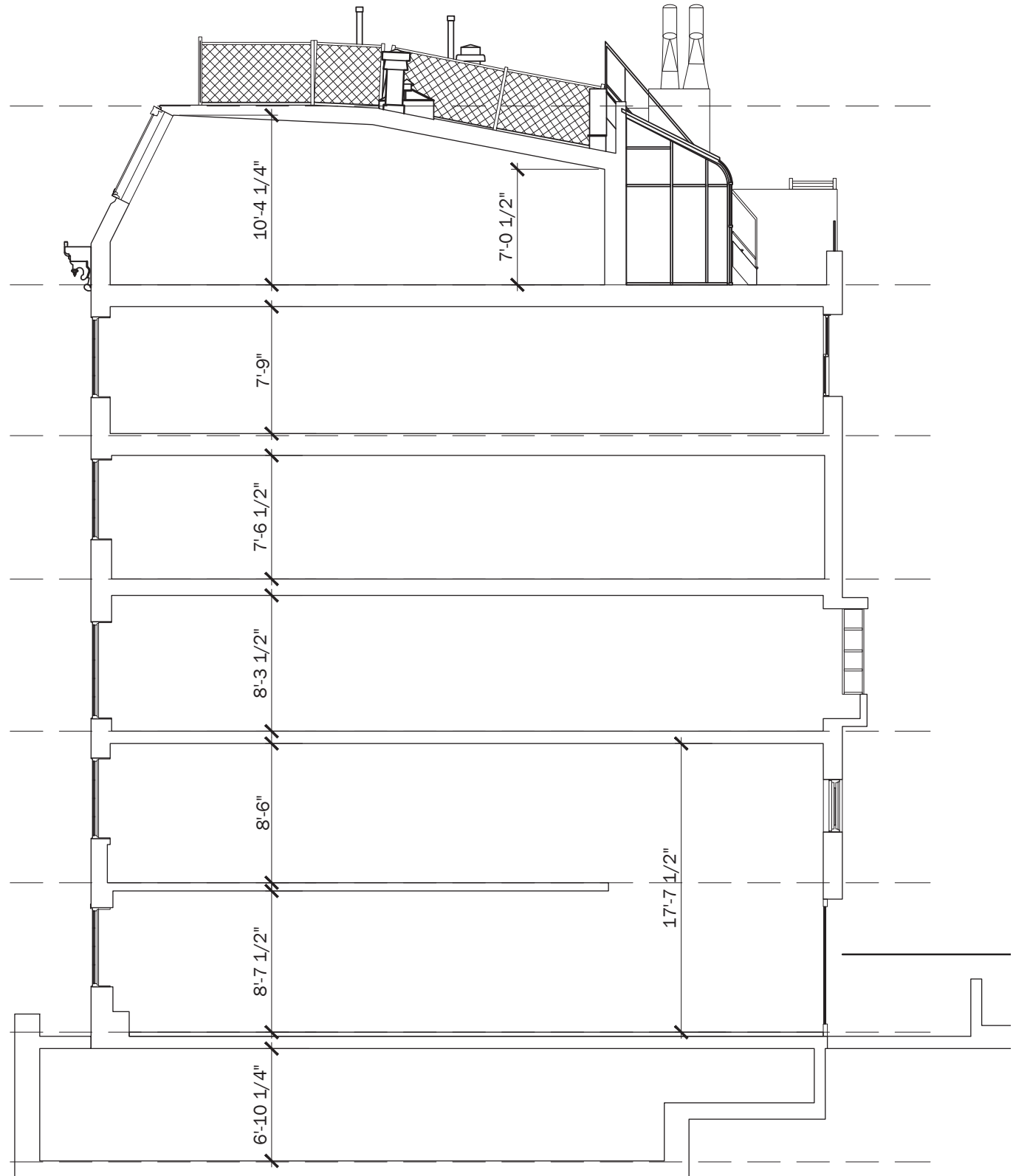

EXISTING SECTION | **PROPOSED DESIGN**

SCALE
CLIENT
PROJECT NUMBER
DATE

NTS
FISCHER
25.46
OCTOBER 16, 2025

35



DXA studio

© DXA studio
dxastudio.com

894 6th Avenue
5th Floor
NYC 10001
T 212 874 0567

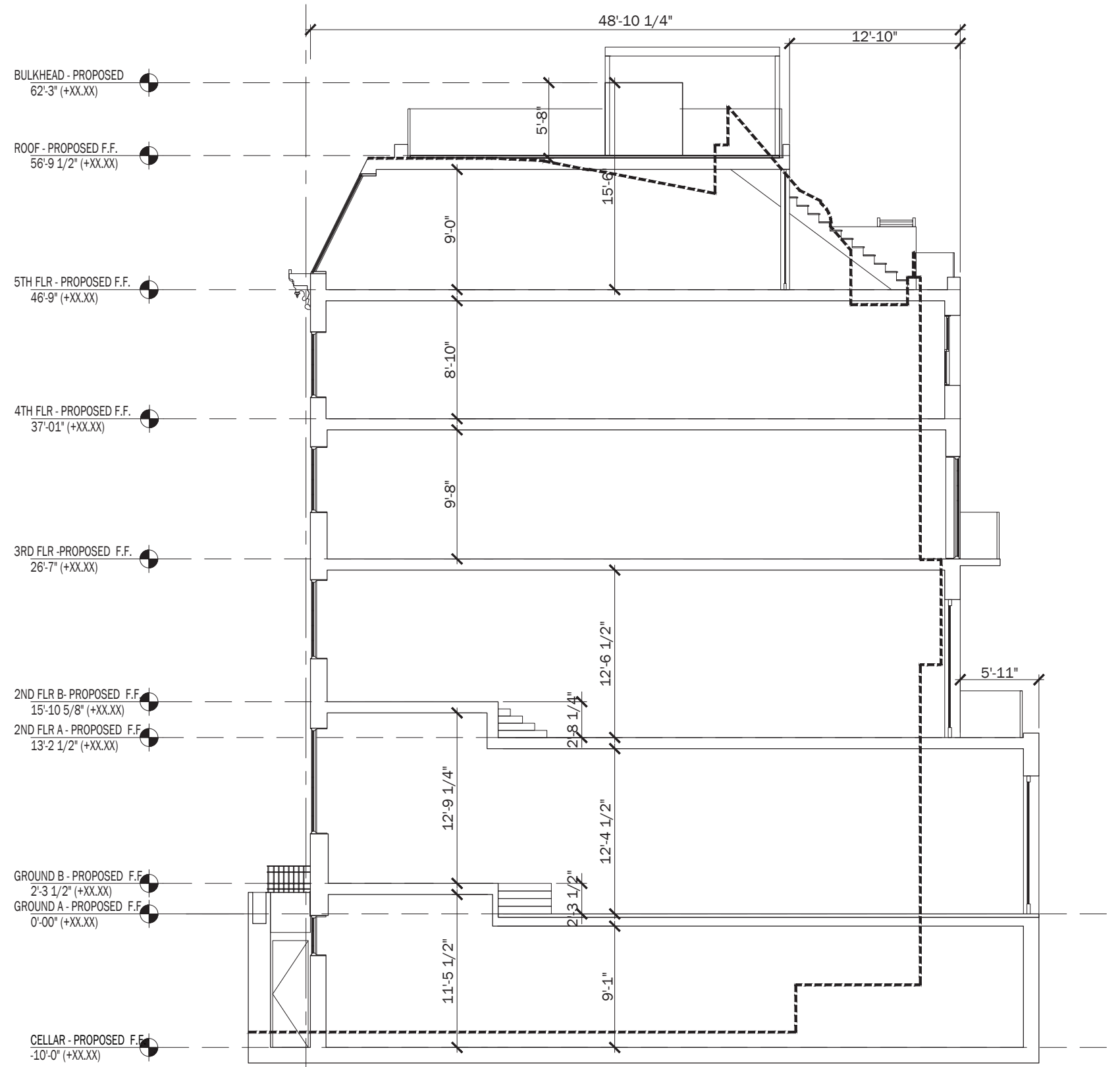

PROPOSED SECTION | **PROPOSED DESIGN**

SCALE
CLIENT
PROJECT NUMBER
DATE

NTS
FISCHER
25.46
OCTOBER 16, 2025

36



DXA studio
© DXA studio
dxastudio.com

894 6th Avenue
5th Floor
NYC 10001
T 212 874 0567

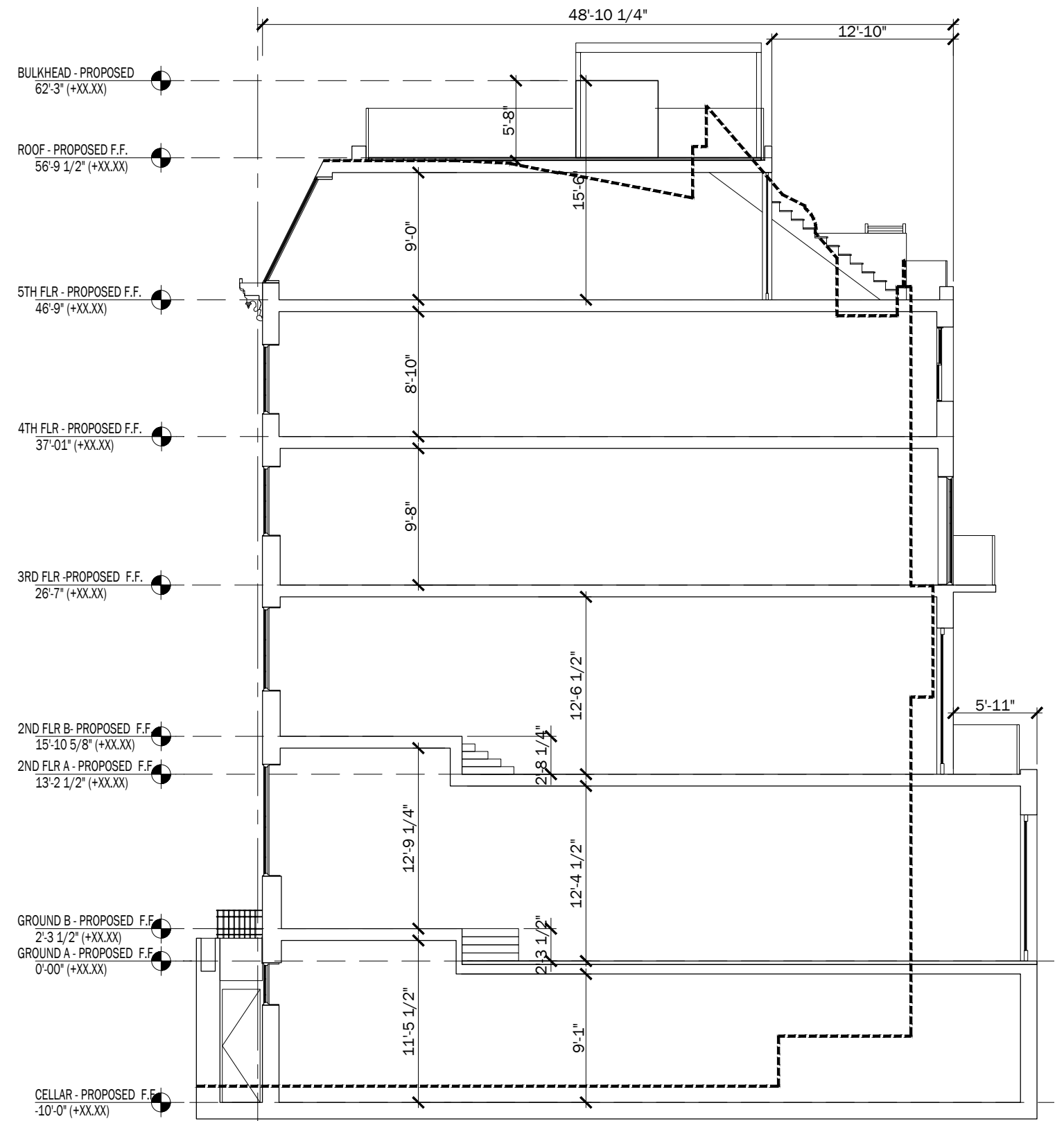
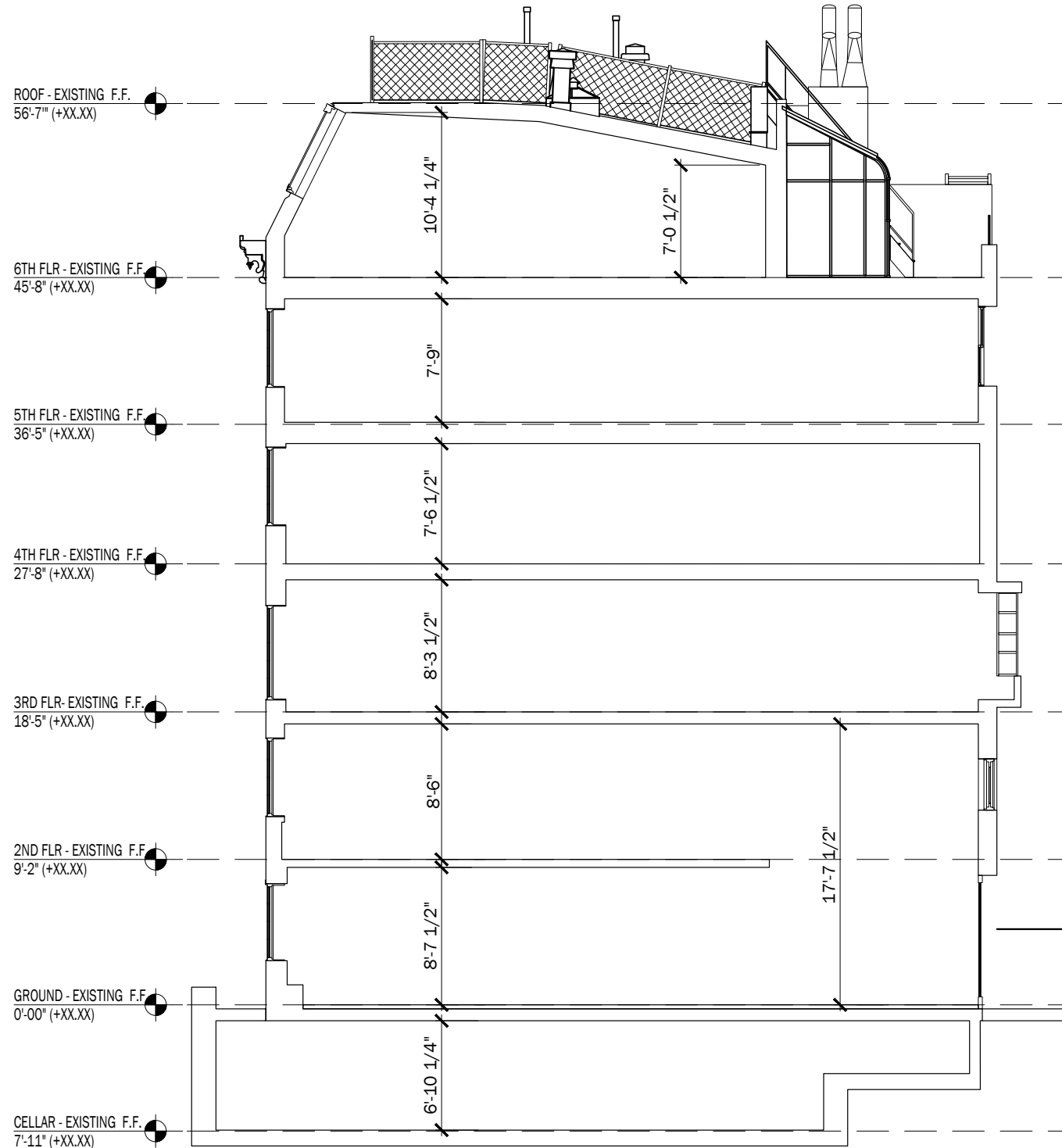

EXISTING AND PROPOSED SECTIONS | **PROPOSED DESIGN**



DXA studio

© DXA studio
dxastudio.com

894 6th Avenue
5th Floor
NYC 10001
T 212 874 0567

SCALE
CLIENT
PROJECT NUMBER
DATE

NTS
FISCHER
25.46
OCTOBER 16, 2025

37

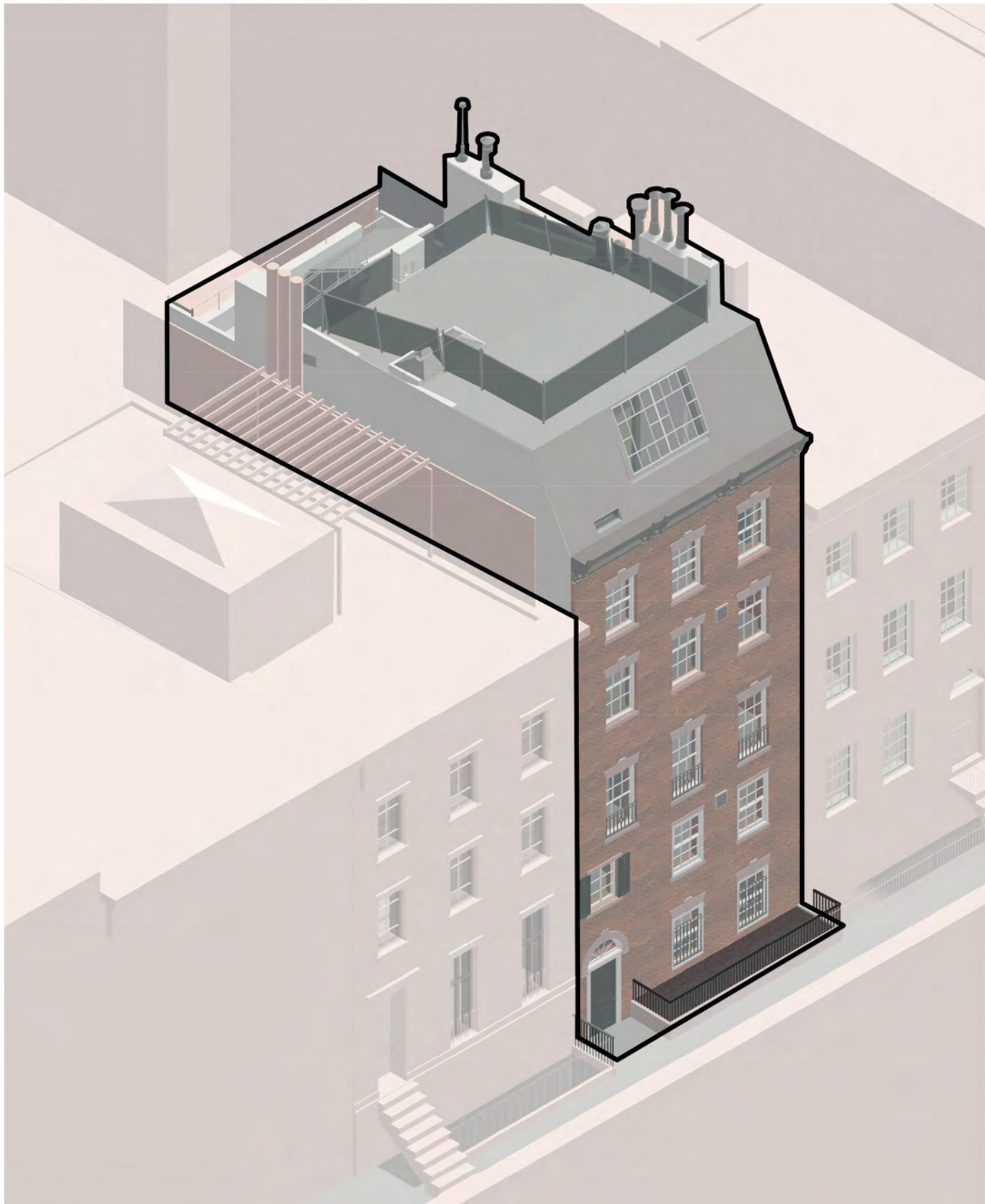

EXISTING

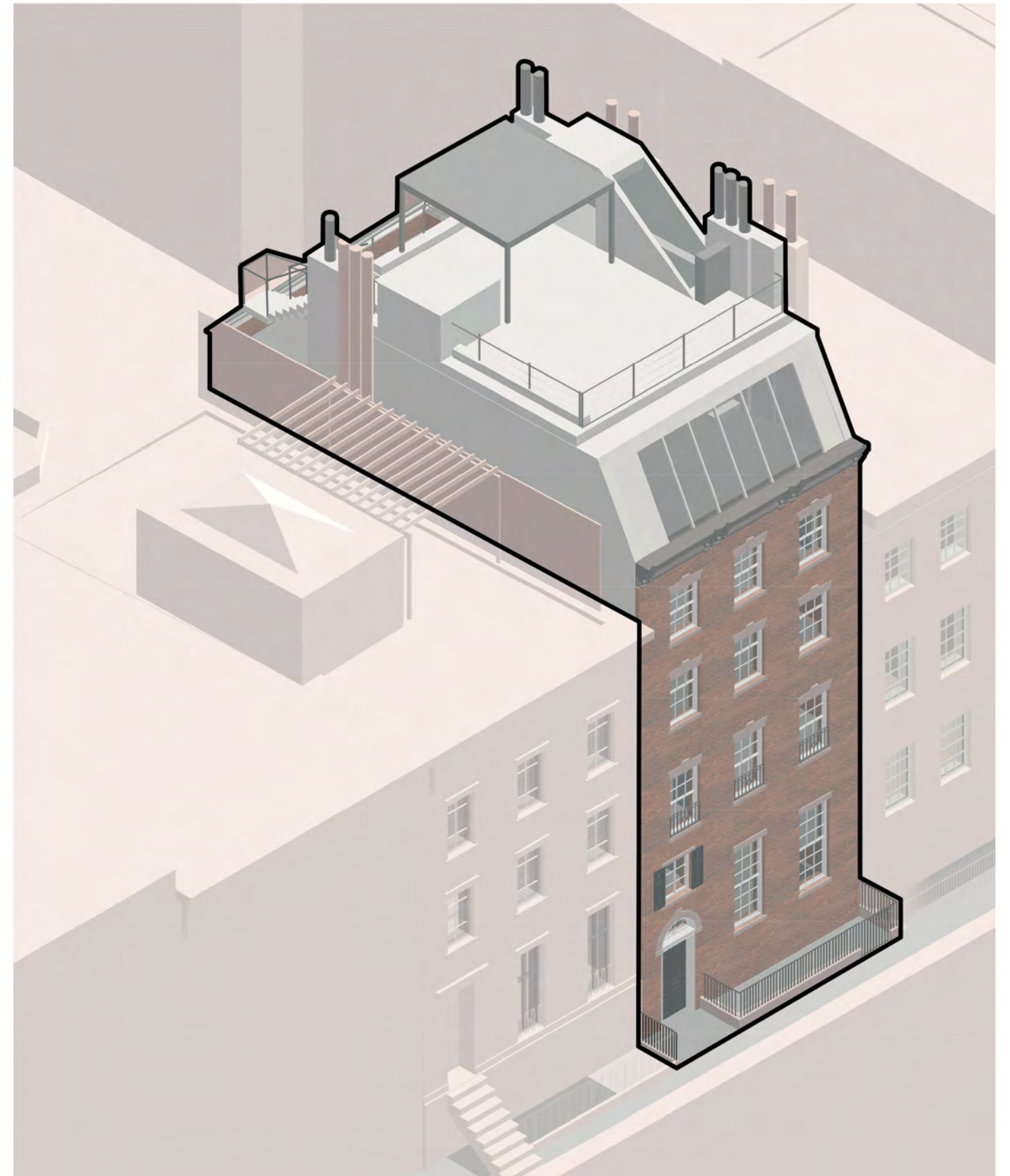

PROPOSED

FRONT AXONOMETRIC | **PROPOSED DESIGN**

SCALE
CLIENT
PROJECT NUMBER
DATE

FISCHER
25.46
OCTOBER 16, 2025

38



DXA studio
© DXA studio
dxastudio.com

894 6th Avenue
5th Floor
NYC 10001
T 212 874 0567

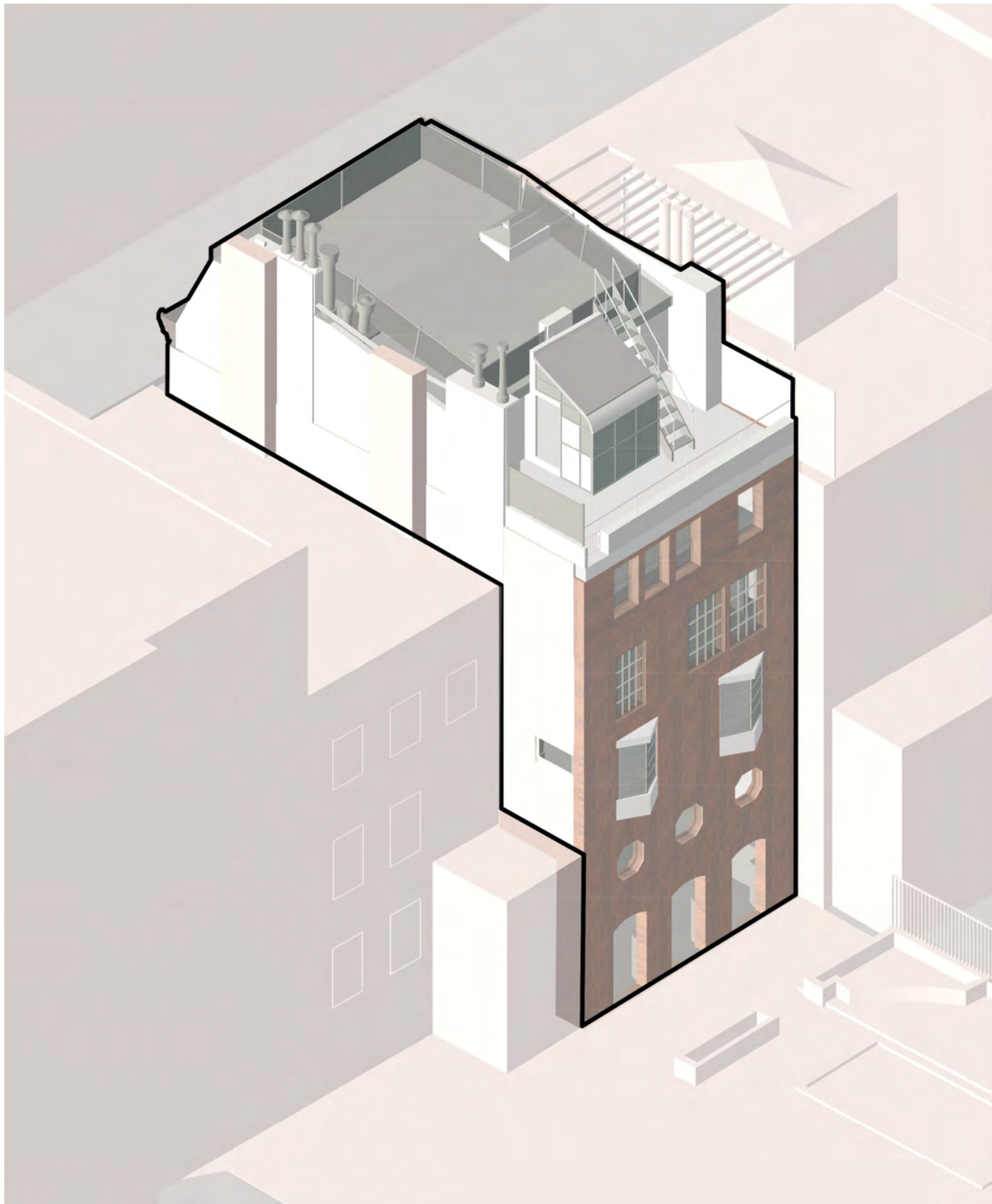

EXISTING

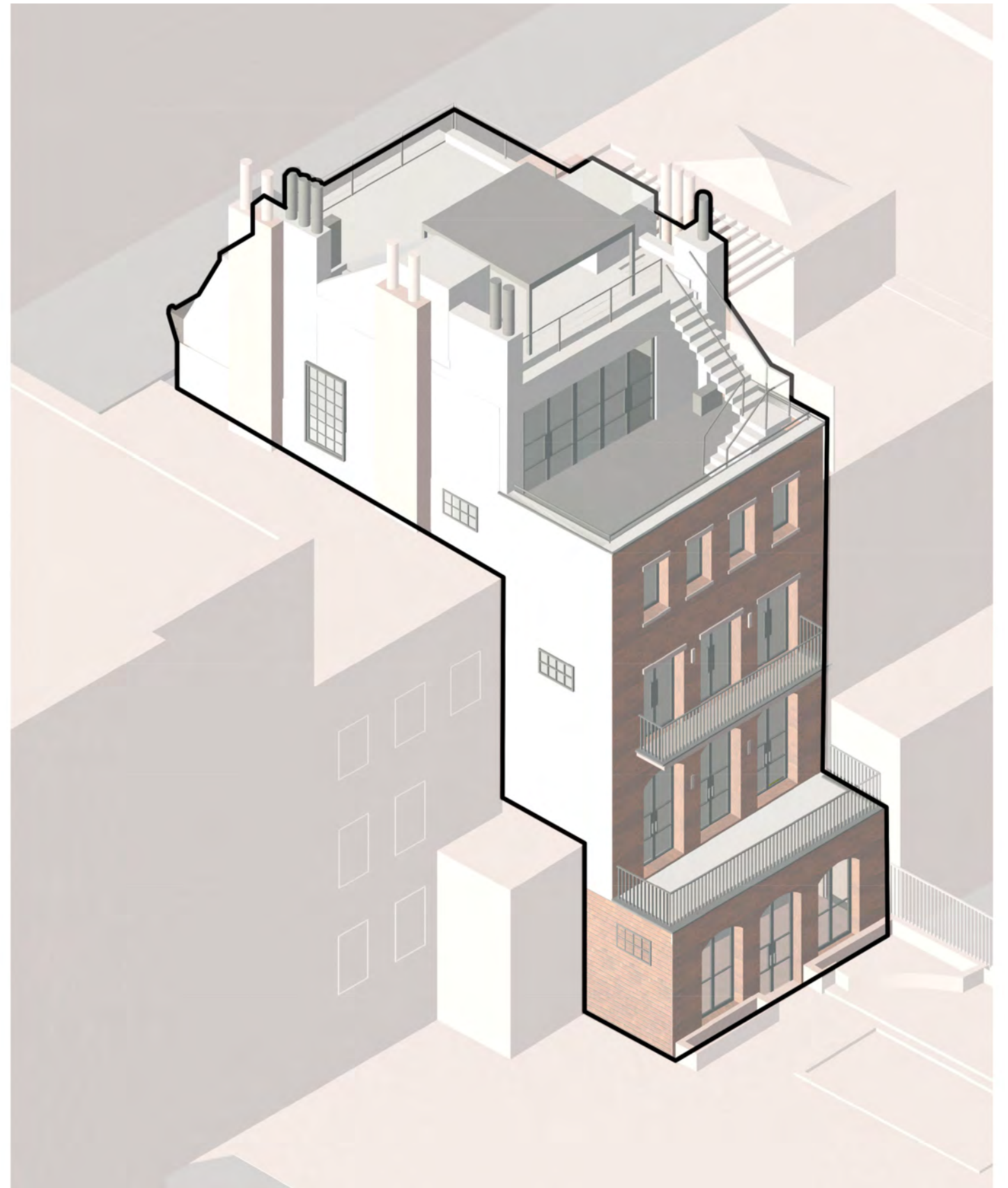

PROPOSED

REAR AXONOMETRIC | PROPOSED DESIGN

SCALE
CLIENT FISCHER
PROJECT NUMBER 25.46
DATE OCTOBER 16, 2025

39



DXA studio
 © DXA studio
 dxastudio.com
 894 6th Avenue
 5th Floor
 NYC 10001
 T 212 874 0567



RESTORED SLATE SHINGLES:
FRONT MANSARD ROOF

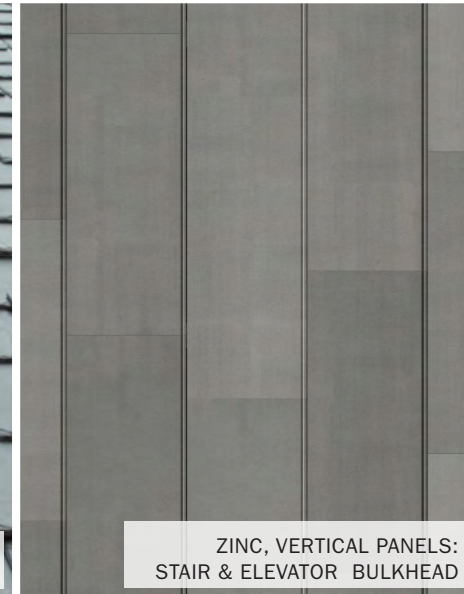

ZINC, VERTICAL PANELS:
STAIR & ELEVATOR BULKHEAD

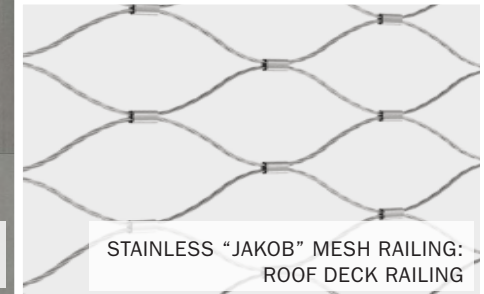

STAINLESS "JAKOB" MESH RAILING:
ROOF DECK RAILING

GALVANIZED METAL:
CHIMNEY OVERRUNS



EXISTING & NEW/REPLACED BRICK
TO MATCH EXISTING:
MAIN FRONT FACADE:



BROWNSTONE, COLOR MATCH
TO BENJAMIN MOORE,
FALLEN TIMBER:
WINDOW LINTELS
WINDOW SILLS
FAN WINDOW SURROUNDS
RUSTICATED BASE



BENJAMIN MOORE,
CHANTILLY LACE:
WOOD WINDOW FRAMES

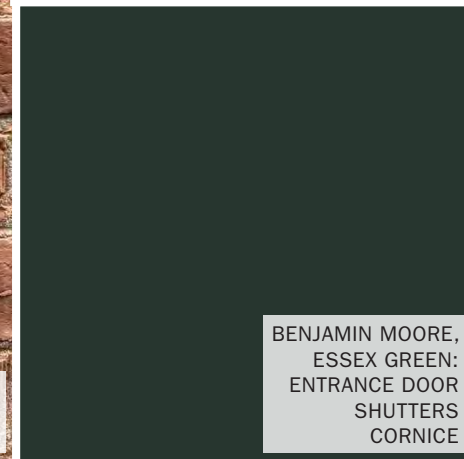

BENJAMIN MOORE,
ESSEX GREEN:
ENTRANCE DOOR
SHUTTERS
CORNICE

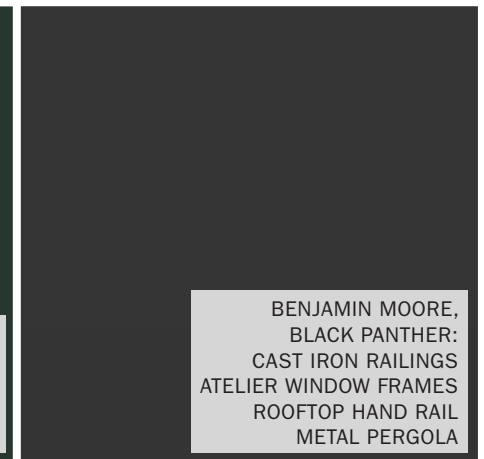

BENJAMIN MOORE,
BLACK PANTHER:
CAST IRON RAILINGS
ATELIER WINDOW FRAMES
ROOFTOP HAND RAIL
METAL PERGOLA

PROPOSED FRONT ELEVATION - MATERIAL PALETTE

SCALE 1/8" = 1'-0"
CLIENT FISCHER
PROJECT NUMBER 25.46
DATE OCTOBER 16, 2025



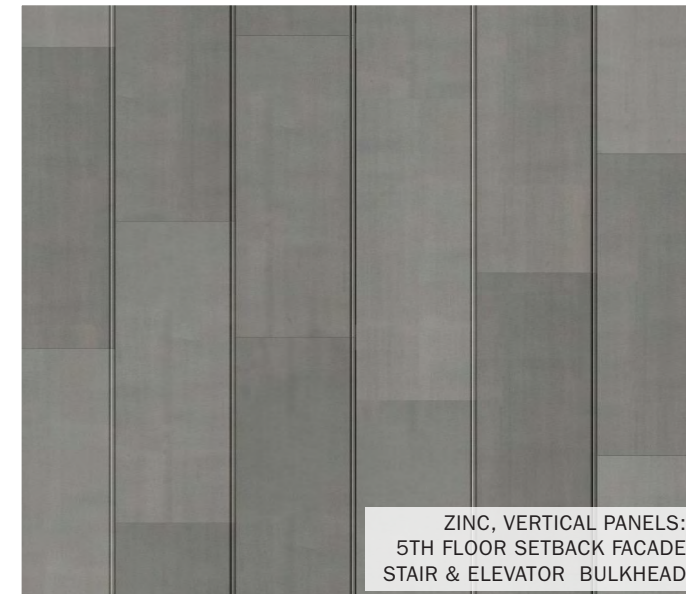

ZINC, VERTICAL PANELS:
5TH FLOOR SETBACK FACADE
STAIR & ELEVATOR BULKHEAD



GALVANIZED METAL:
CHIMNEY OVERRUNS

STAINLESS "JAKOB" MESH RAILING:
ROOF DECK STAIR RAILING



EXISTING & NEW/REPLACED BRICK
TO MATCH EXISTING:
MAIN REAR FACADE:



BROWNSTONE, COLOR MATCH
TO BENJAMIN MOORE,
FALLEN TIMBER:
WINDOW LINTELS
WINDOW SILLS
FAN WINDOW SURROUNDS
RUSTICATED BASE

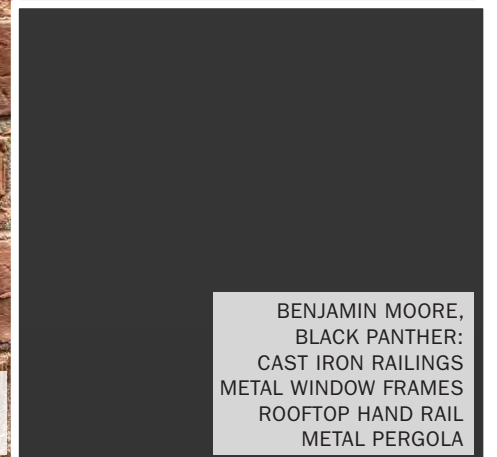

BENJAMIN MOORE,
BLACK PANTHER:
CAST IRON RAILINGS
METAL WINDOW FRAMES
ROOFTOP HAND RAIL
METAL PERGOLA

PROPOSED REAR ELEVATION - MATERIAL PALETTE

SCALE 1/8" = 1'-0"
CLIENT FISCHER
PROJECT NUMBER 25.46
DATE OCTOBER 16, 2025

41



DXA studio
© DXA studio
dxastudio.com
894 6th Avenue
5th Floor
NYC 10001
T 212 874 0567

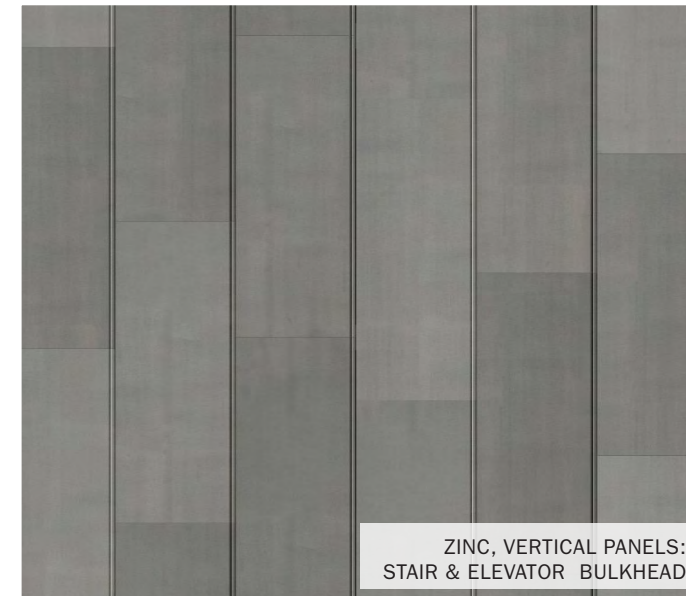

ZINC, VERTICAL PANELS:
STAIR & ELEVATOR BULKHEAD



STAINLESS "JAKOB" MESH RAILING:
ROOF DECK RAILING



EXISTING & NEW/REPLACED BRICK
TO MATCH EXISTING:
REAR EXTENSION
NEIGHBOR CHIMNEYS/EXTENSIONS



BROWNSTONE, COLOR MATCH
TO BENJAMIN MOORE,
FALLEN TIMBER:
WEST WINDOW LINTELS
WEST WINDOW SILLS



STUCCO, COLOR MATCH TO
BENJAMIN MOORE,
CREAM SODA:
WEST WALL
CHIMNEYS

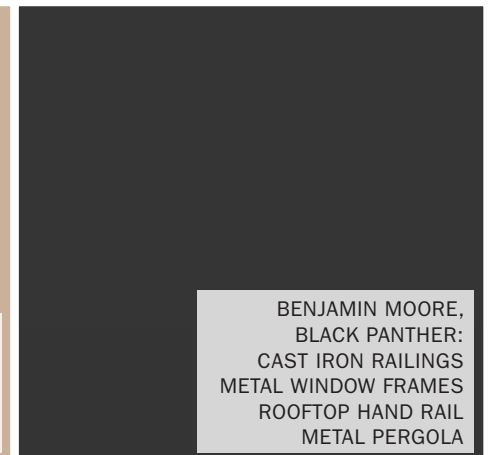

BENJAMIN MOORE,
BLACK PANTHER:
CAST IRON RAILINGS
METAL WINDOW FRAMES
ROOFTOP HAND RAIL
METAL PERGOLA

EXISTING & PROPOSED RENDERED WEST ELEVATION

SCALE 1/8" = 1'-0"
CLIENT FISCHER
PROJECT NUMBER 25.46
DATE OCTOBER 16, 2025



DXA studio
© DXA studio
dxastudio.com
894 6th Avenue
5th Floor
NYC 10001
T 212 874 0567

42

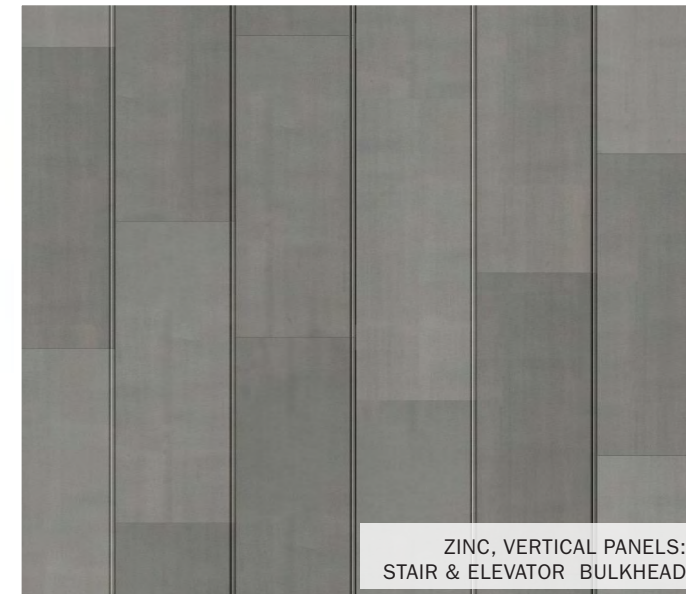
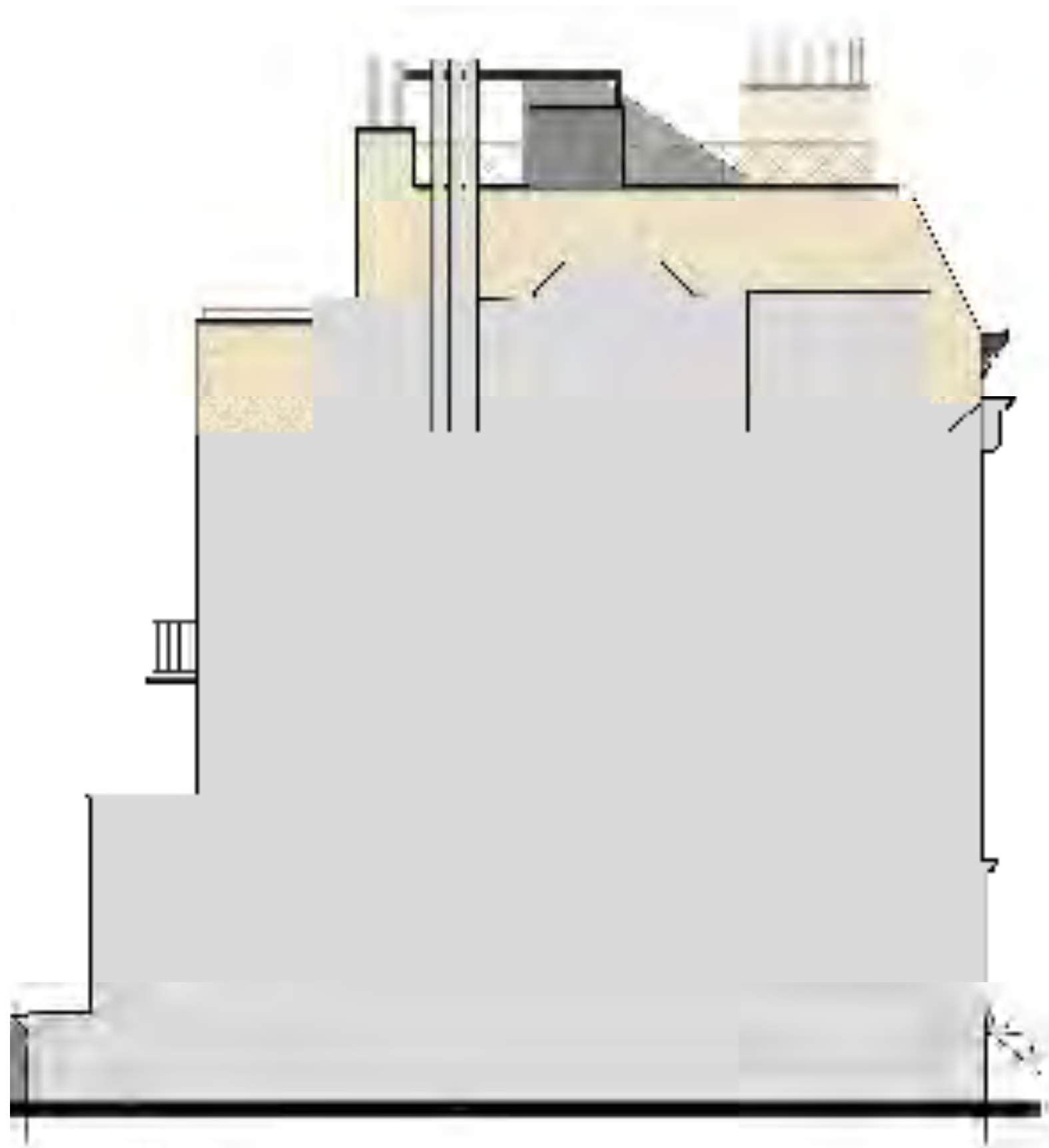

ZINC, VERTICAL PANELS:
STAIR & ELEVATOR BULKHEAD



STAINLESS "JAKOB" MESH RAILING:
ROOF DECK RAILING

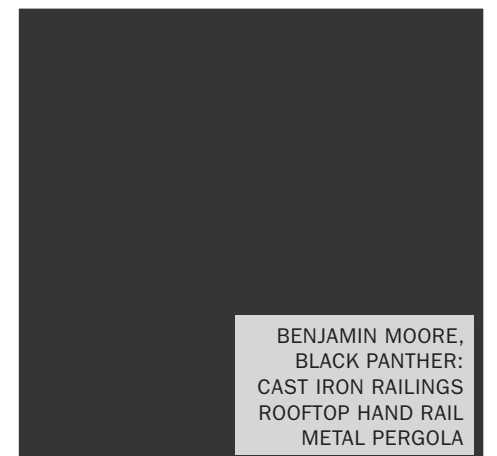

BENJAMIN MOORE,
BLACK PANTHER:
CAST IRON RAILINGS
ROOFTOP HAND RAIL
METAL PERGOLA



STUCCO, COLOR MATCH TO
BENJAMIN MOORE,
CREAM SODA:
EAST WALL
CHIMNEYS

EXISTING & PROPOSED RENDERED EAST ELEVATION



DXA studio

© DXA studio
dxastudio.com

894 6th Avenue
5th Floor
NYC 10001
T 212 874 0567

SCALE
CLIENT
PROJECT NUMBER
DATE

1/8" = 1'-0"
FISCHER
25.46
OCTOBER 16, 2025

43

NW

**VISIBILITY
STUDIES**

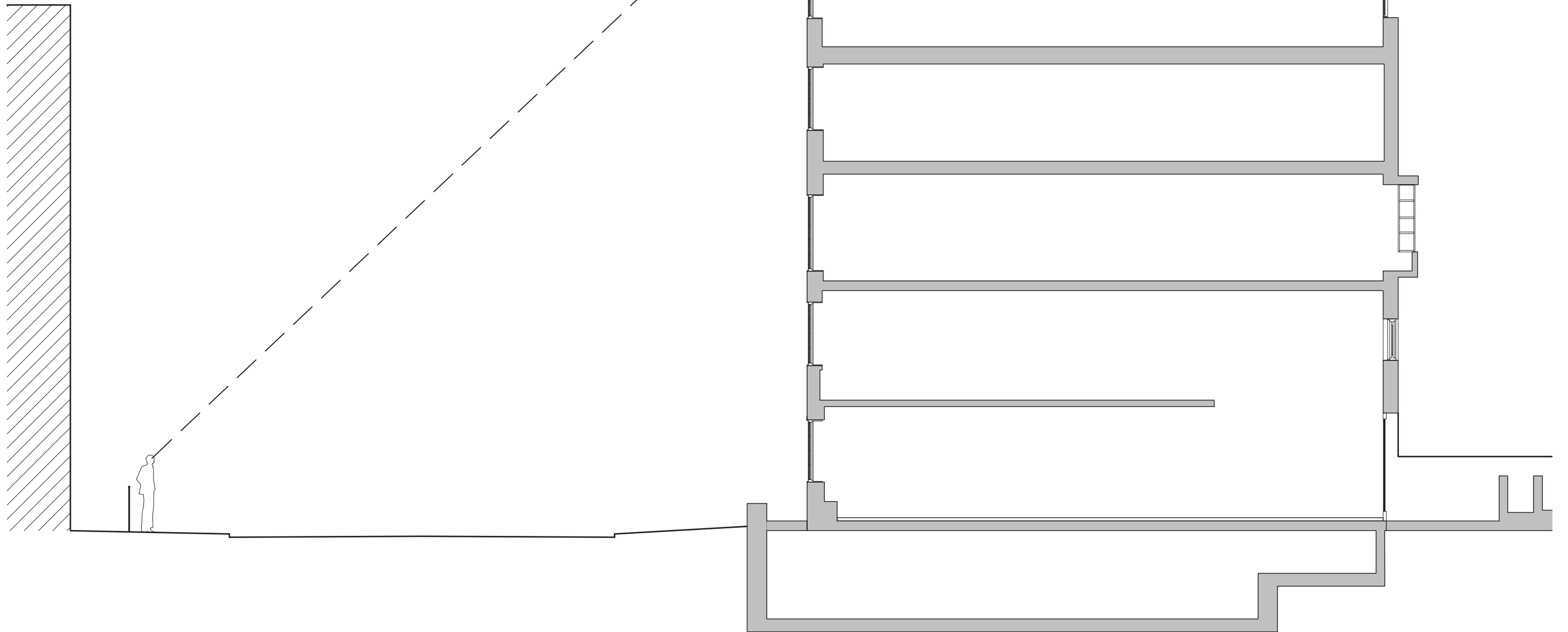

EXISTING SECTION WITH SIGHTLINES | **VISIBILITY STUDIES**



DXA studio

© DXA studio
dxastudio.com

894 6th Avenue
5th Floor
NYC 10001
T 212 874 0567

SCALE
CLIENT
PROJECT NUMBER
DATE

1/8" = 1'-0"
FISCHER
25.46
OCTOBER 16, 2025

45

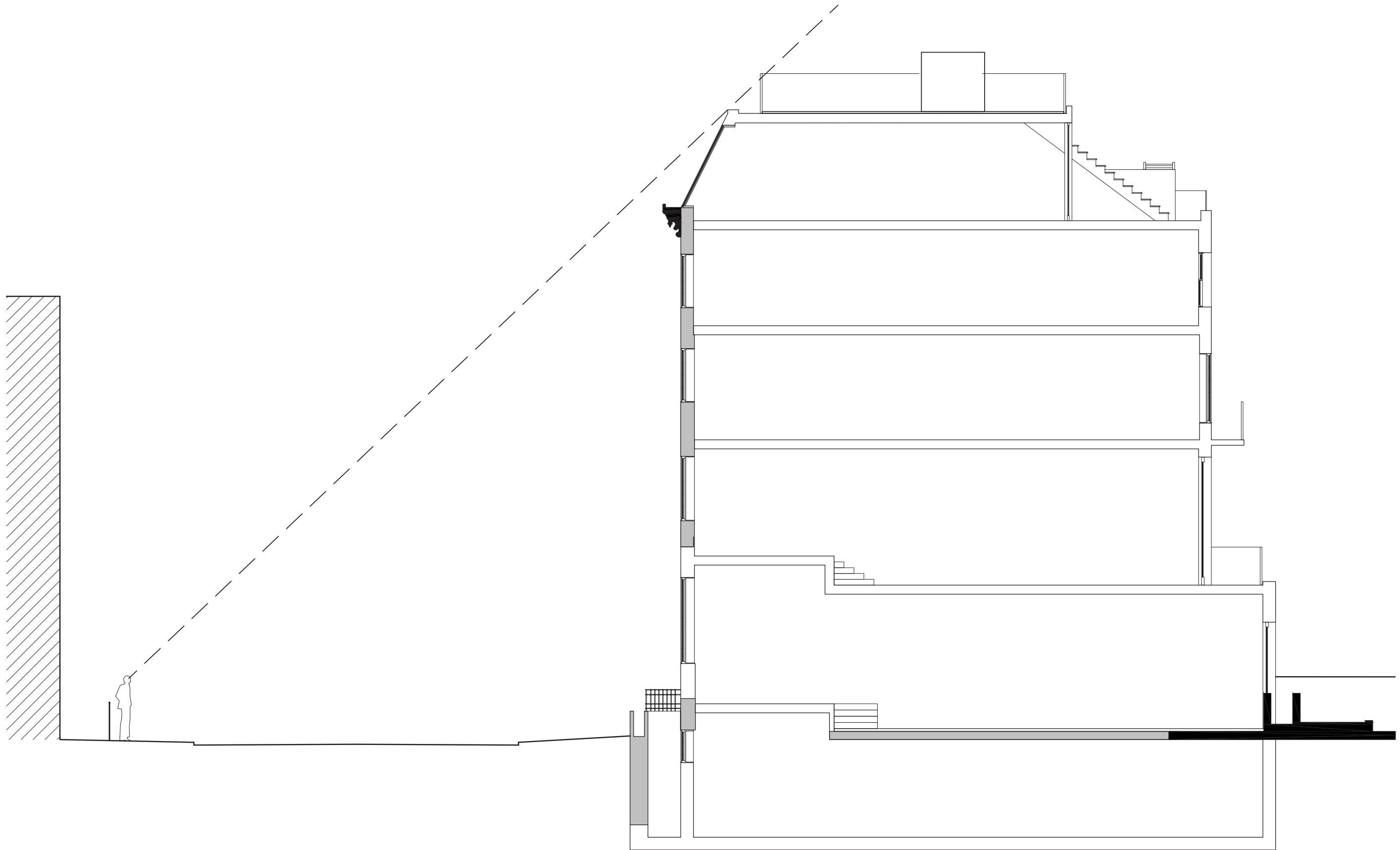

PROPOSED SECTION WITH SIGHTLINES | VISIBILITY STUDIES



DXA studio
© DXA studio
dxastudio.com
894 6th Avenue
5th Floor
NYC 10001
T 212 874 0567

SCALE
CLIENT
PROJECT NUMBER
DATE
1/8" = 1'-0"
FISCHER
25.46
OCTOBER 16, 2025



CAMERA LOCATIONS | VISIBILITY STUDIES



DXA studio
 894 6th Avenue
 5th Floor
 NYC 10001
 T 212 874 0567

SCALE
 CLIENT
PROJECT NUMBER
 DATE

FISCHER
 25.46
 OCTOBER 16, 2025



VIEW 1: W 11TH ST. +90' | **EXISTING PHOTO**



VIEW 1: W 11TH ST. +90' | **EXISTING**



VIEW 1: W 11TH ST. +90' | **PROPOSED**

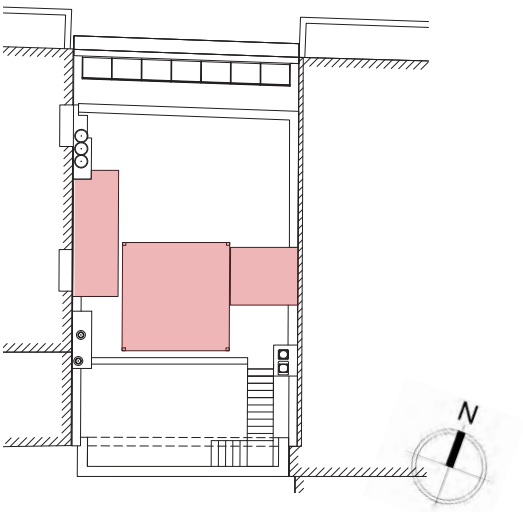
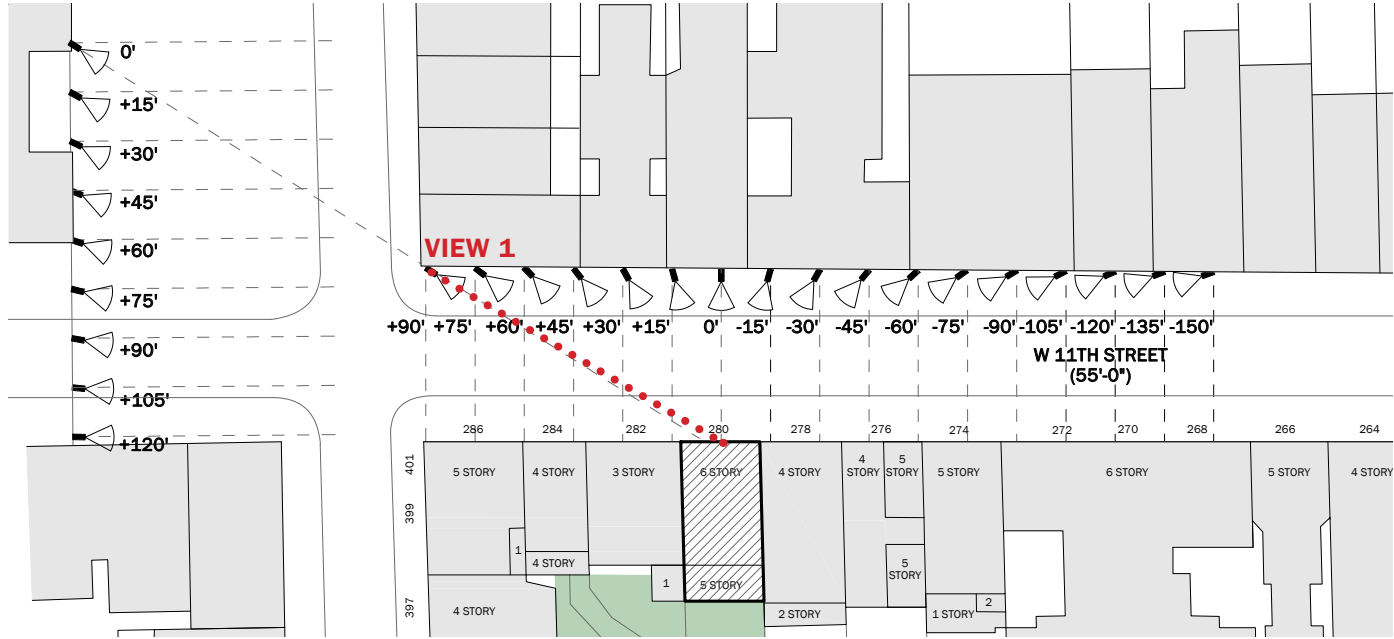

ELEVATOR ON EAST, STAIR ON WEST: VIEWS FROM W 11TH STREET | **VISIBILITY STUDIES**



VIEW 2: W 11TH ST. -120' | **EXISTING PHOTO**



VIEW 2: W 11TH ST. -120' | **EXISTING**



VIEW 2: W 11TH ST. -120' | **PROPOSED**

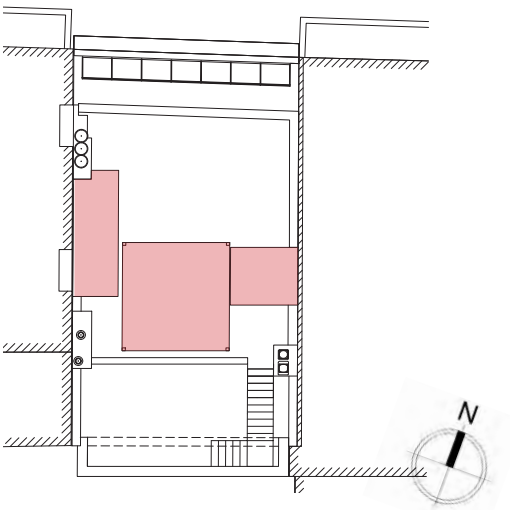
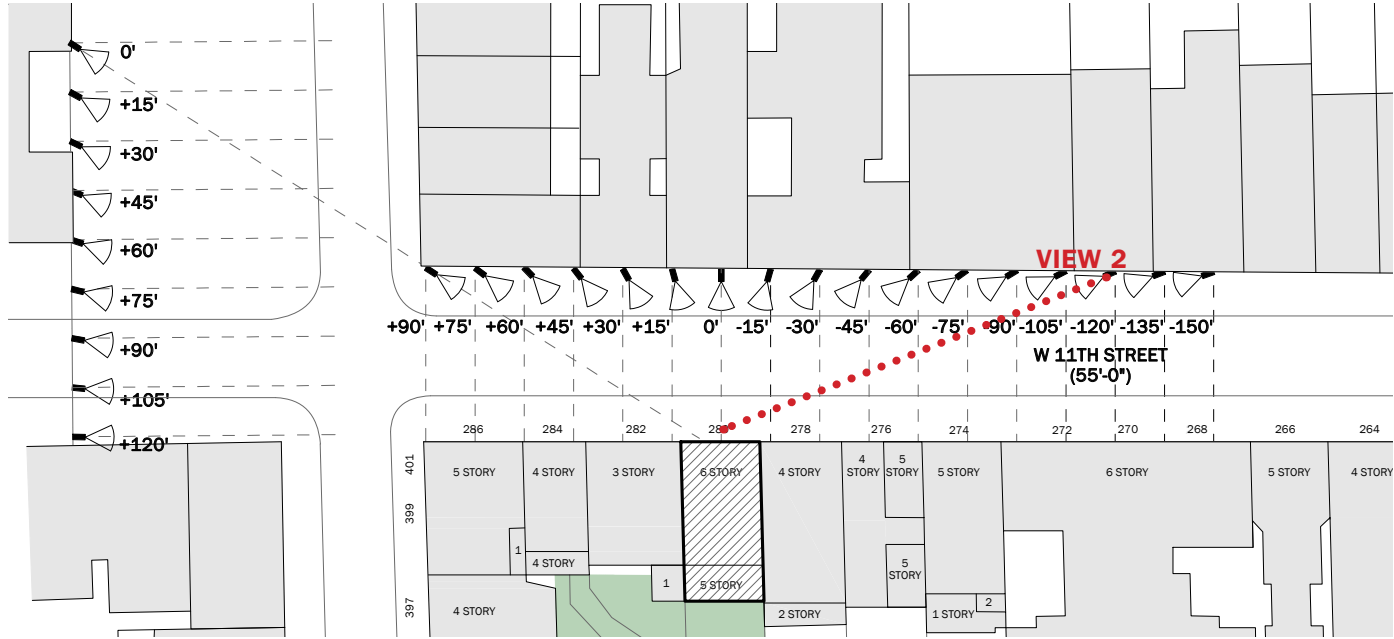

ELEVATOR ON EAST, STAIR ON WEST: VIEWS FROM W 11TH STREET | **VISIBILITY STUDIES**



VIEW 3: BLEECKER ST 30' | **EXISTING PHOTO**



VIEW 3: BLEECKER ST 30' | **EXISTING**



VIEW 3: BLEECKER ST 30' | **PROPOSED**

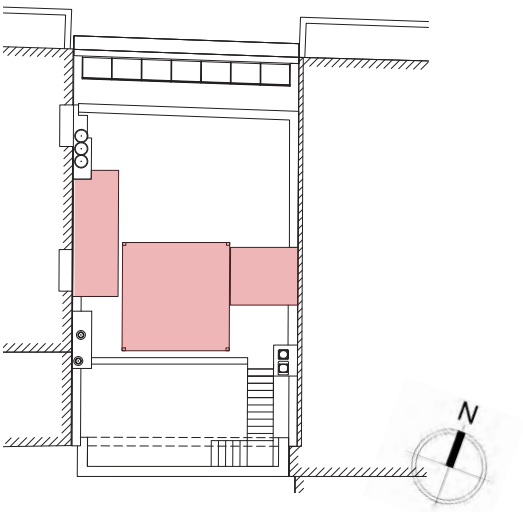
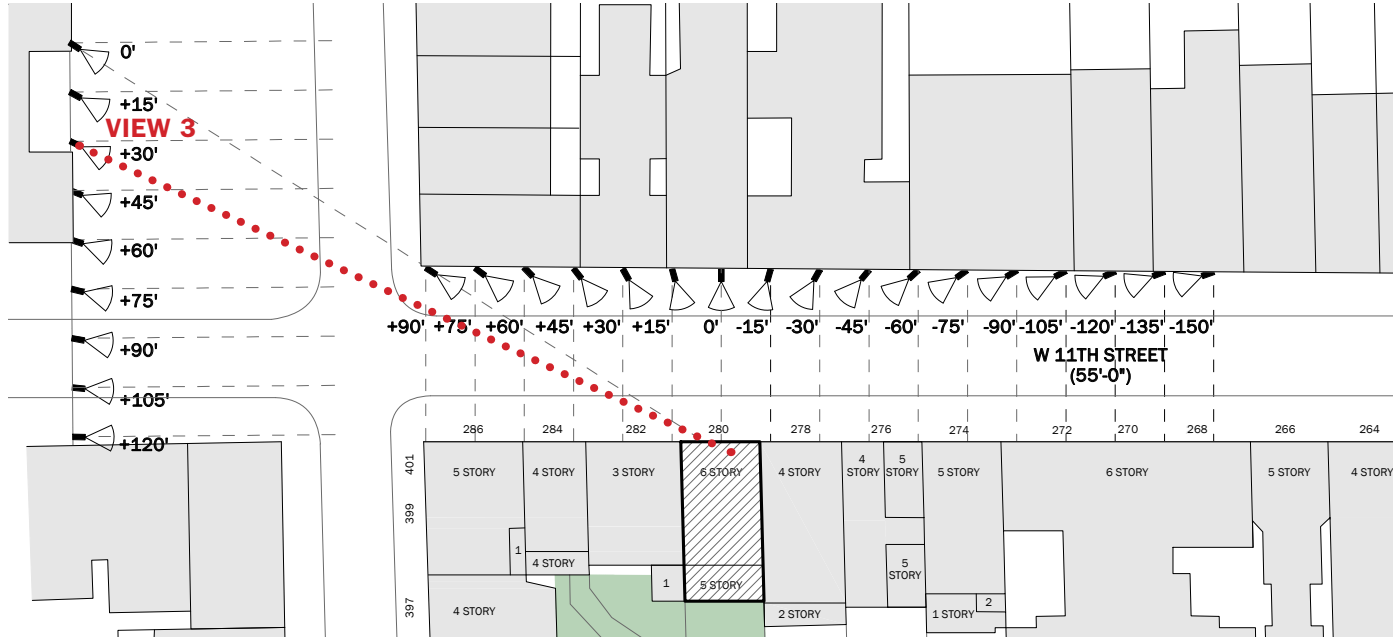

ELEVATOR ON EAST, STAIR ON WEST: VIEWS FROM BLEECKER STREET | **VISIBILITY STUDIES**



DXA studio
© DXA studio
dxastudio.com

894 6th Avenue
5th Floor
NYC 10001
T 212 874 0567

SCALE
CLIENT
PROJECT NUMBER
DATE

FISCHER
25.46
OCTOBER 16, 2025



VIEW 4: BLEECKER ST 0' | **EXISTING PHOTO**



VIEW 4: BLEECKER ST 0' | **EXISTING**



VIEW 4: BLEECKER ST 0' | **PROPOSED**

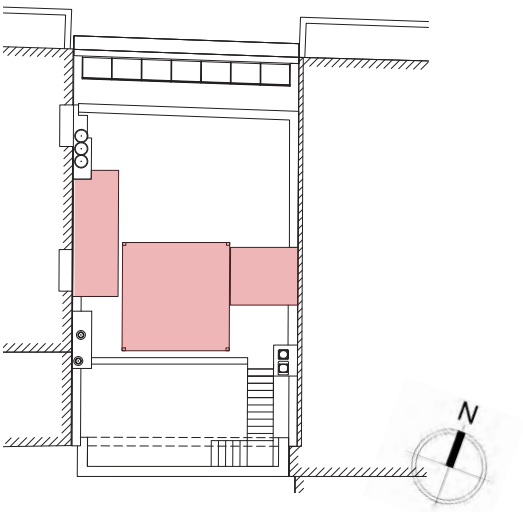
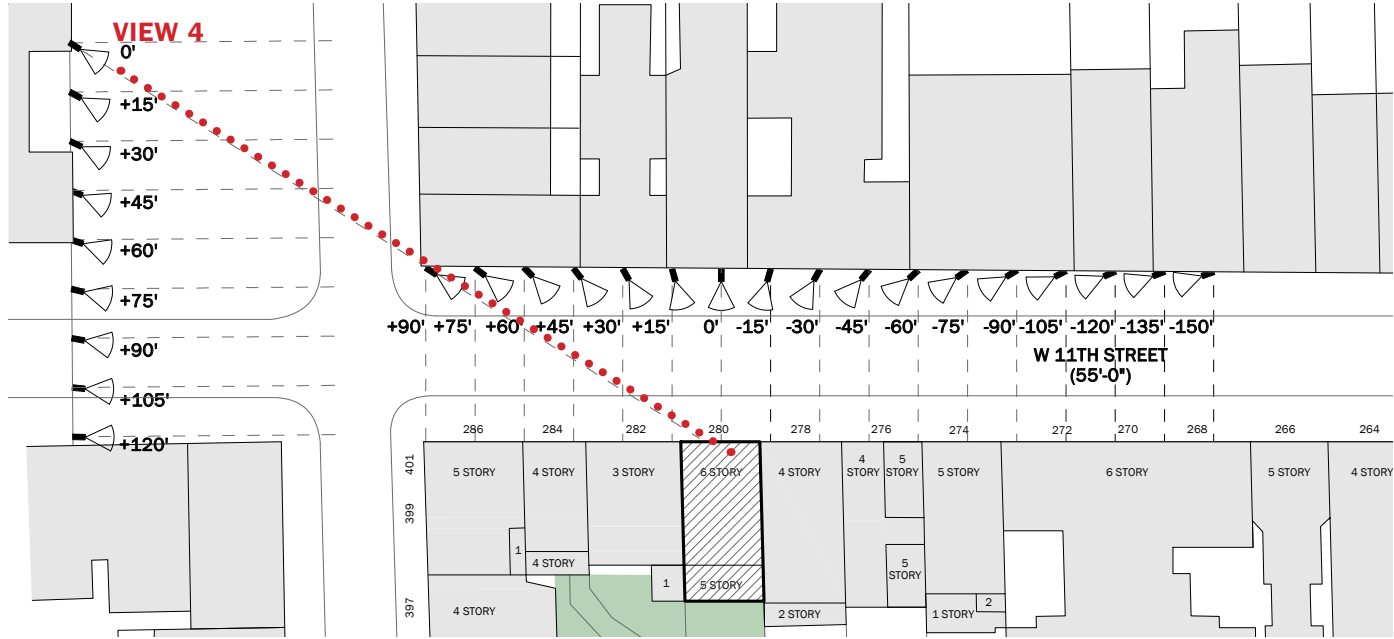

ELEVATOR ON EAST, STAIR ON WEST: VIEWS FROM BLEECKER STREET | **VISIBILITY STUDIES**



DXA studio

© DXA studio
dxastudio.com

894 6th Avenue
5th Floor
NYC 10001
T 212 874 0567

SCALE
CLIENT
PROJECT NUMBER
DATE

FISCHER
25.46
OCTOBER 16, 2025

51



VIEW 5: HUDSON ST | **EXISTING PHOTO**



VIEW 5: HUDSON ST | **EXISTING**



VIEW 5: HUDSON ST | **PROPOSED**

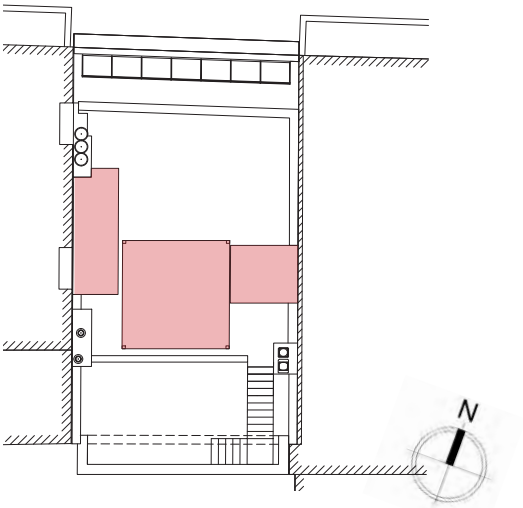
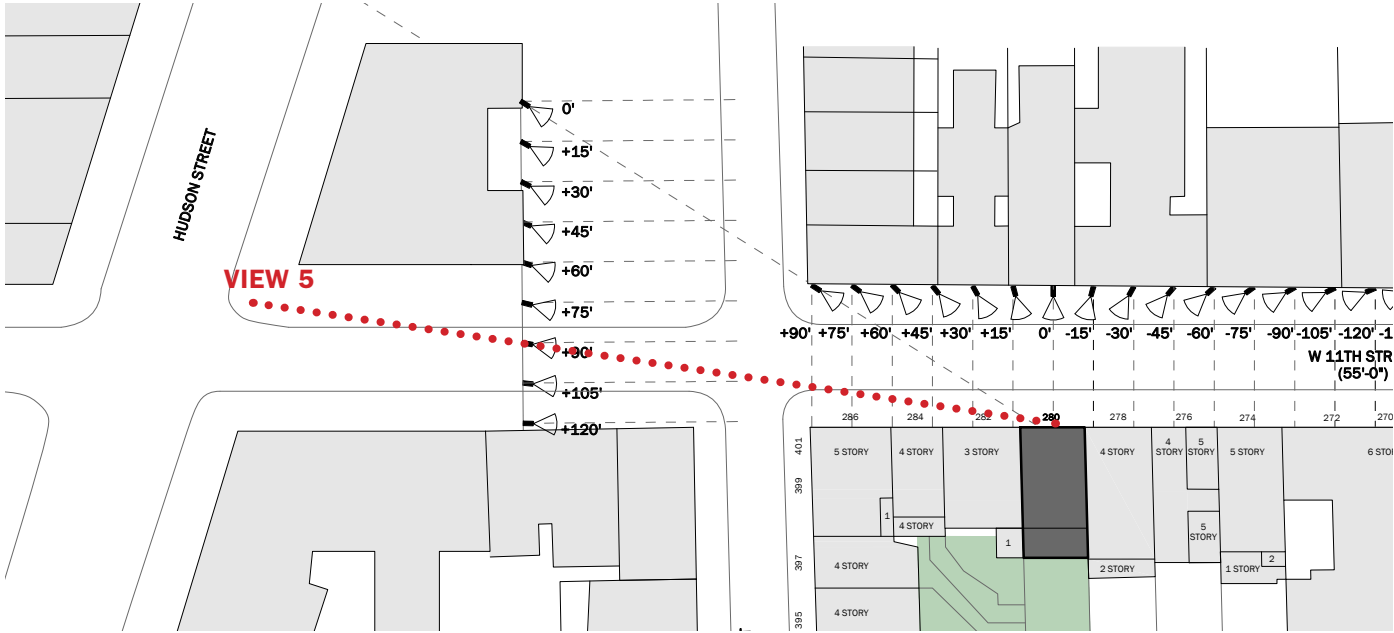

ELEVATOR ON EAST, STAIR ON WEST: VIEWS FROM HUDSON STREET | **VISIBILITY STUDIES**



DXA studio

© DXA studio
dxastudio.com

894 6th Avenue
5th Floor
NYC 10001
T 212 874 0567

SCALE
CLIENT
PROJECT NUMBER
DATE

FISCHER
25.46
OCTOBER 16, 2025

THANK YOU