

# 104 GREENWICH AVENUE RESIDENCE

104 GREENWICH AVENUE,  
NEW YORK, NY 10011

## SHEET INDEX

| NO      | TITLE                                       |
|---------|---|
| LPC-100 | PROJECT & SITE INFO                         |
| LPC-101 | FACADE PHOTOS                               |
| LPC-102 | GREENWICH AVE                               |
| LPC-103 | FRONT FACADE - EX'G & PROPOSED              |
| LPC-104 | WINDOW DTLS - 4TH FLOOR EX'G                |
| LPC-105 | WINDOW DTLS - 4TH FLOOR PROPOSED            |
| LPC-106 | PENTHOUSE SIGHTLINES & AXON                 |
| LPC-107 | ROOF PLANS - EX'G & PROPOSED                |
| LPC-108 | WEST ELEVATION & PENTHOUSE SECTION; MOCK-UP |
| LPC-109 | RENDERING - VIEW 1                          |
| LPC-110 | RENDERING - VIEW 2                          |
| LPC-111 | RENDERING - VIEW 3                          |
| LPC-112 | HISTORIC DISTRICT PRECEDENT IMAGERY         |
| LPC-113 | FRONT AREAWAY PLAN                          |
| LPC-114 | FRONT AREAWAY ELEVATION                     |
| LPC-115 | FRONT AREAWAY SCOPE                         |
| LPC-116 | FRONT AREAWAY PRECEDENT & RENDERING         |

## SITE INFORMATION

**104 GREENWICH AVENUE,  
NEW YORK, NY 10011**

BLOCK: 617  
 LOT: 33  
 ZONE: C1-6  
 NO. OF STORIES: 4+CELLAR  
 HEIGHT: 50'10 3/4"  
 CONSTRUCTION CLASS: TYPE III-B  
 OCCUPANCY: RESIDENTIAL  
 WORK FILED UNDER: 2022 NYC BUILDING CODE

### SCOPE OF WORK:

EXTERIOR SCOPE OF WORK: CONSTRUCT NEW PENTHOUSE ADDITION. INSTALL NEW WINDOWS AND DOORS AT FRONT AND REAR FACADES. ADD NEW ORIEL WINDOW AT REAR FACADE. RENOVATE REAR YARD INCLUDING HARDSCAPING. INTERIOR SCOPE OF WORK: RELOCATE INTERIOR PARTITIONS. RELOCATE AND REFIT BATHROOMS AND KITCHEN. INSTALL NEW FLOOR, WALL, AND CEILING FINISHES THROUGHOUT.

104 GREENWICH AVENUE

104 GREENWICH AVENUE,  
NEW YORK, NY 10011

## SITE

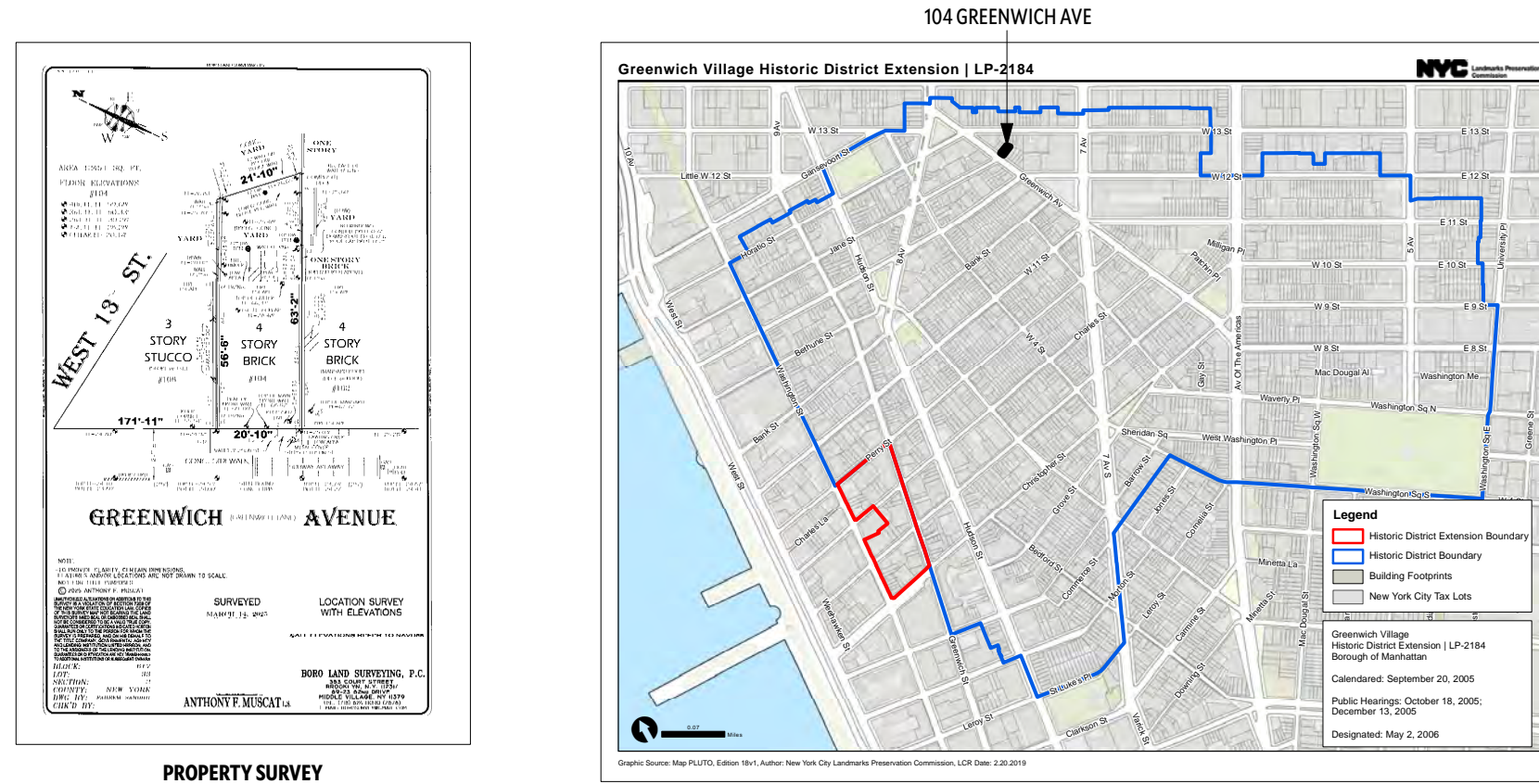

## NYC TAX MAP

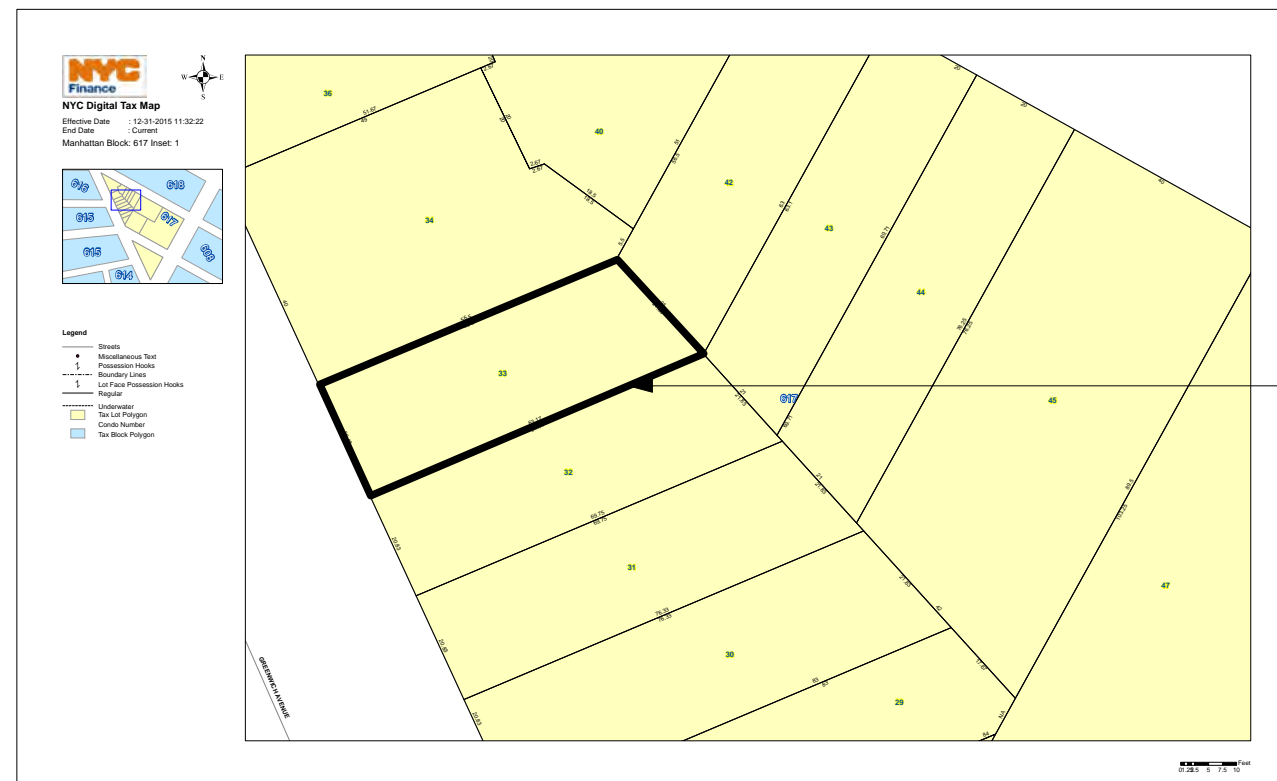

00 07.30.2025 FOR LPC PUBLIC HEARING

REVNO DATE ISSUED TO



## PROJECT & SITE INFORMATION

# LPC-100

## THE BROOKLYN STUDIO

45 Main Street, Studio 824  
 Brooklyn, NY 11201  
 718 624 1700  
 brooklyn.studio



104 GREENWICH AVE NYC 1980'S TAX PHOTO

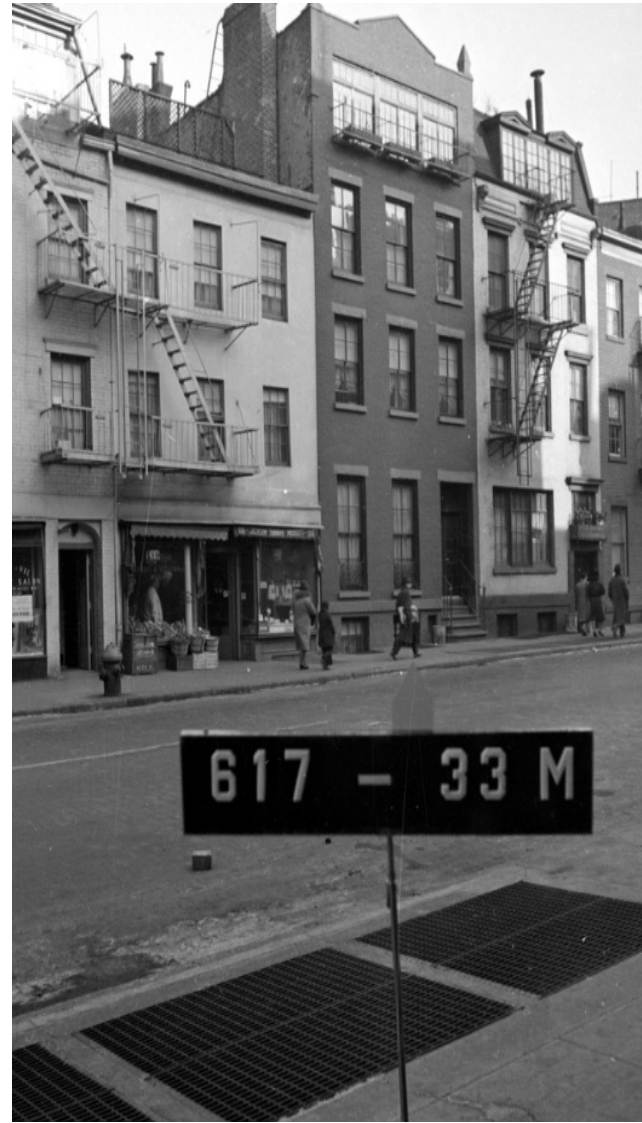

104 GREENWICH AVE ST NYC 1940'S TAX PHOTO



104 GREENWICH AVE NYC EXISTING PHOTO (FRONT)



104 GREENWICH AVE NYC EXISTING PHOTO (REAR)

00 07.30.2025 FOR LPC PUBLIC HEARING  
REV NO DATE ISSUED TO



FACADE PHOTOGRAPHS

LPC-101

THE BROOKLYN STUDIO

45 Main Street, Studio 824  
Brooklyn, NY 11201  
718 624 1700  
brooklyn.studio

**104 GREENWICH AVENUE**

104 GREENWICH AVENUE,  
NEW YORK, NY 10011



00 07.30.2025 FOR LPC PUBLIC HEARING

REV NO DATE ISSUED TO



GREENWICH AVE

# LPC-102

**THE BROOKLYN STUDIO**

45 Main Street, Studio 824  
Brooklyn, NY 11201  
718 624 1700  
brooklyn.studio

FRONT FACADE:  
GREENWICH AVENUE  
NTS

1



00 07.30.2025 FOR LPC PUBLIC HEARING  
 REV NO DATE ISSUED TO



EXISTING FRONT ELEVATION

LPC-103

THE BROOKLYN STUDIO

45 Main Street, Studio 824  
 Brooklyn, NY 11201  
 718 624 1700  
 brooklyn.studio

2

1

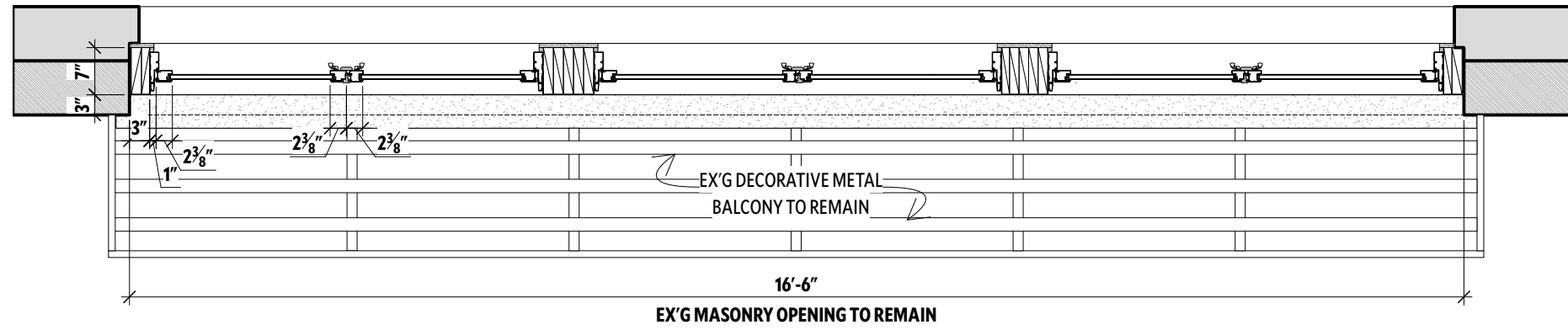

EXISTING PLAN:  
 4TH FLOOR WINDOWS  
 1/2"=1'-0"

3

3 BAYS EX'G ALUMINUM  
 WINDOWS TO BE REPLACED



EXISTING ELEVATION:  
 4TH FLOOR WINDOW  
 1/2"=1'-0"

1

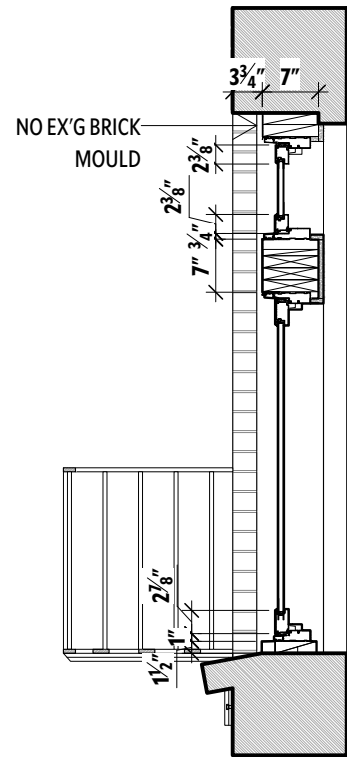

EXISTING SECTION:  
 4TH FLOOR WINDOW  
 1/2"=1'-0"

2

|        |            |                        |
|--------|------------|------------------------|
| 00     | 07.30.2025 | FOR LPC PUBLIC HEARING |
| REV NO | DATE       | ISSUED TO              |



WINDOW DETAILS 4TH FLOOR:  
 EXISTING

LPC-104

THE BROOKLYN STUDIO

45 Main Street, Studio 824  
 Brooklyn, NY 11201  
 718 624 1700  
 brooklyn.studio

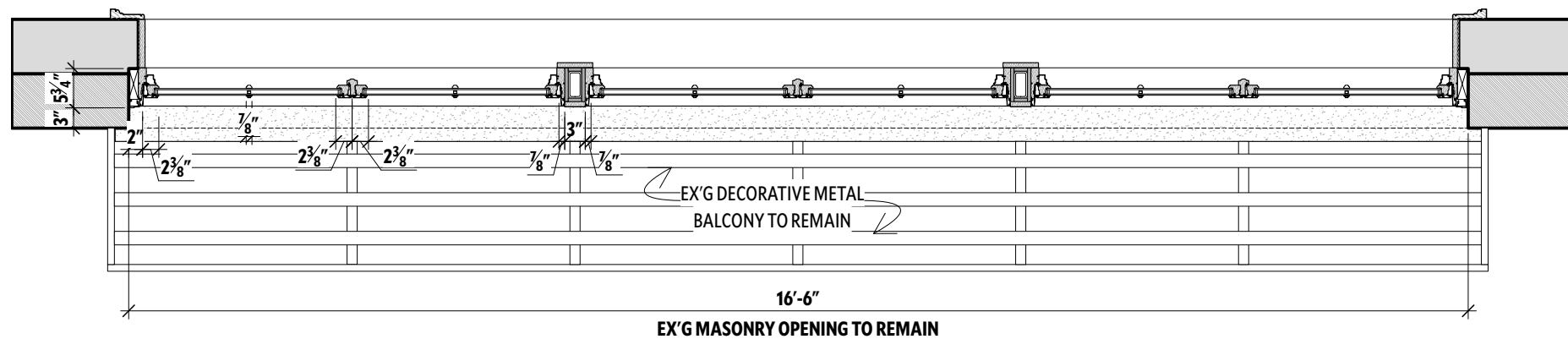

EXISTING PLAN:  
 4TH FLOOR WINDOW  
 1/2"=1'-0"

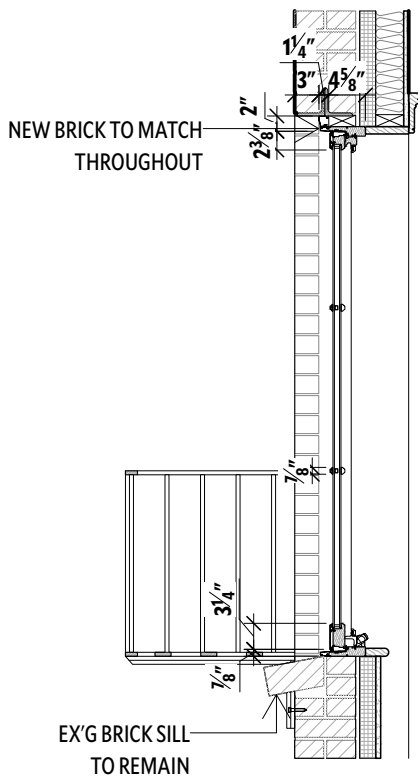
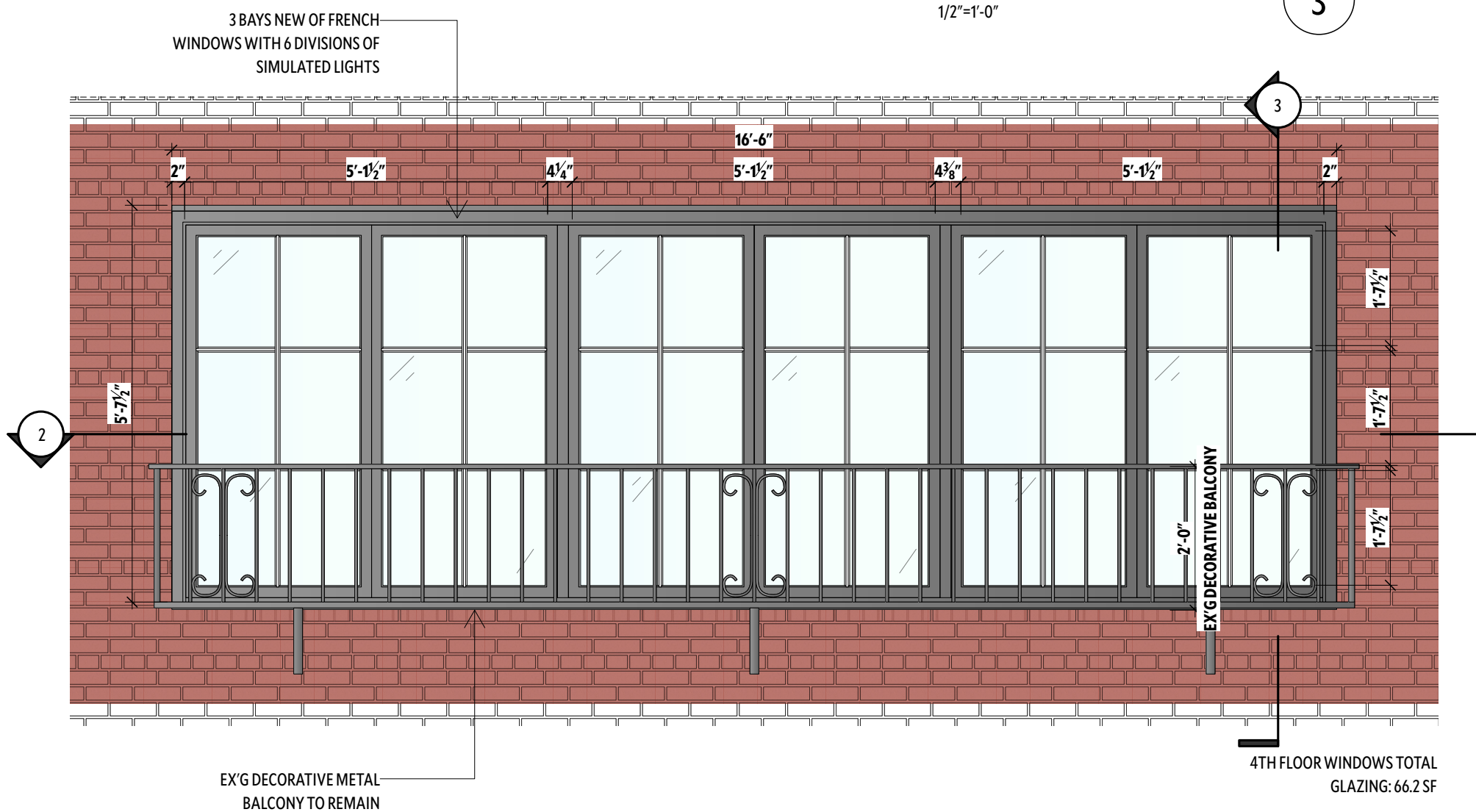

|        |            |                        |
|--------|------------|------------------------|
| 00     | 07.30.2025 | FOR LPC PUBLIC HEARING |
| REV NO | DATE       | ISSUED TO              |



WINDOW DETAILS 4TH FLOOR:  
 PROPOSED

LPC-105





THE BROOKLYN STUDIO

45 Main Street, Studio 824  
 Brooklyn, NY 11201  
 718 624 1700  
 brooklyn.studio

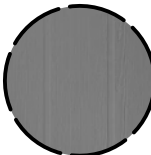

RENDERING:  
VIEW FROM STREET  
NTS

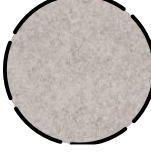
3

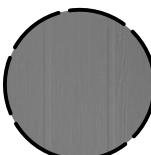
-  **HARDIE PANEL SIDING PAINTED GRAY (2 HR FIRE-RATED)**
-  **SHOU SUGI BAN SIDING**
-  **PIGMENTED CAST CONCRETE COPING; TO MATCH EX'G LINTELS AND SILLS**
-  **CHIMNEY EXTENSIONS GLEN-GERY 53-DD**
-  **HARDIE PANEL SIDING PAINTED GRAY (2 HR FIRE-RATED)**



PROPOSED: AXON  
NTS

2

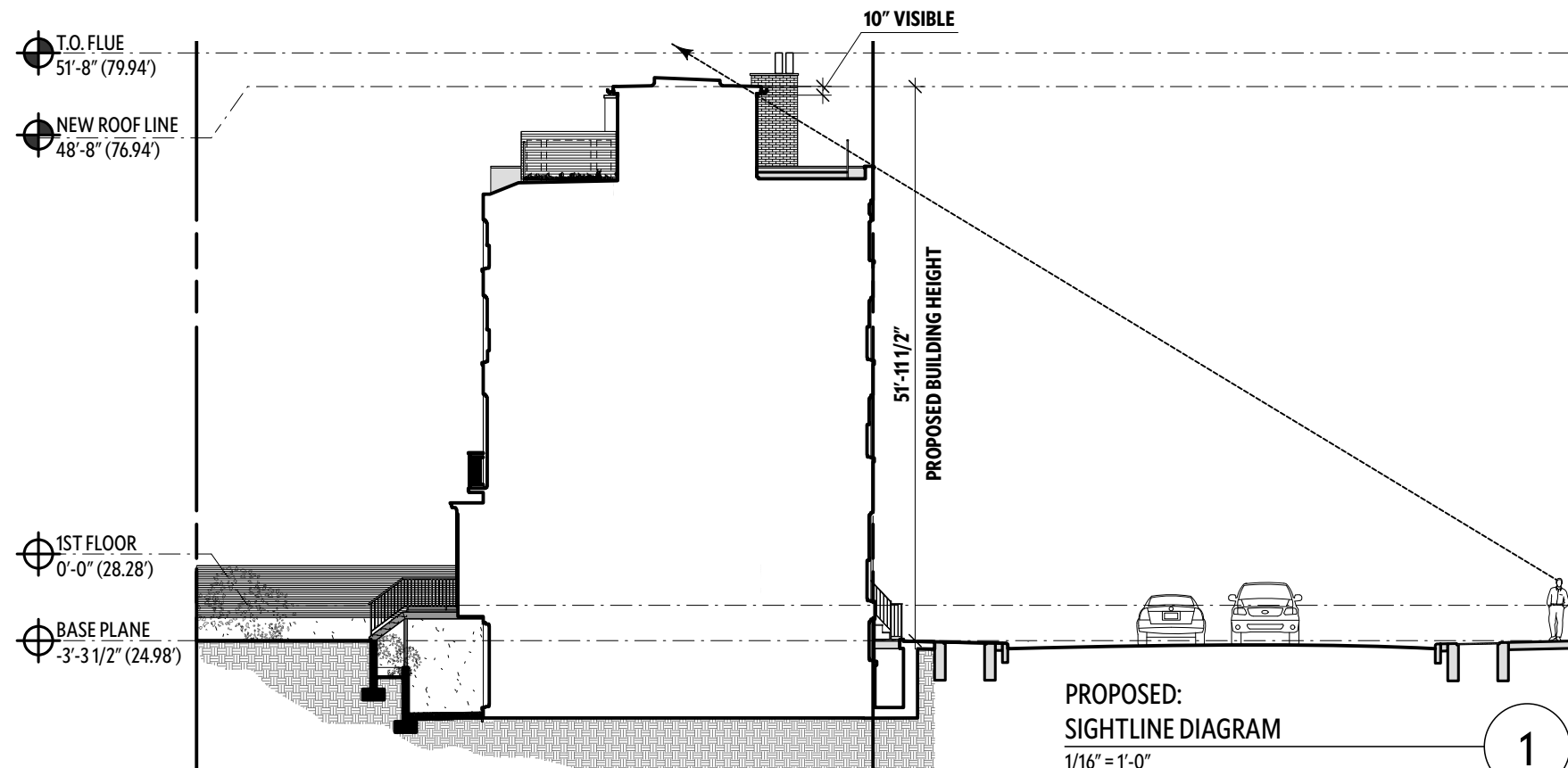

1

104 GREENWICH AVENUE  
104 GREENWICH AVENUE,  
NEW YORK, NY 10011

00 07.30.2025 FOR LPC PUBLIC HEARING  
REV NO DATE ISSUED TO



PENTHOUSE AXON & SIGHTLINES

LPC-106

THE BROOKLYN STUDIO

45 Main Street, Studio 824  
Brooklyn, NY 11201  
718 624 1700  
brooklyn.studio



ROOF PLAN

LPC-107

THE BROOKLYN STUDIO

45 Main Street, Studio 824  
 Brooklyn, NY 11201  
 718 624 1700  
 brooklyn.studio

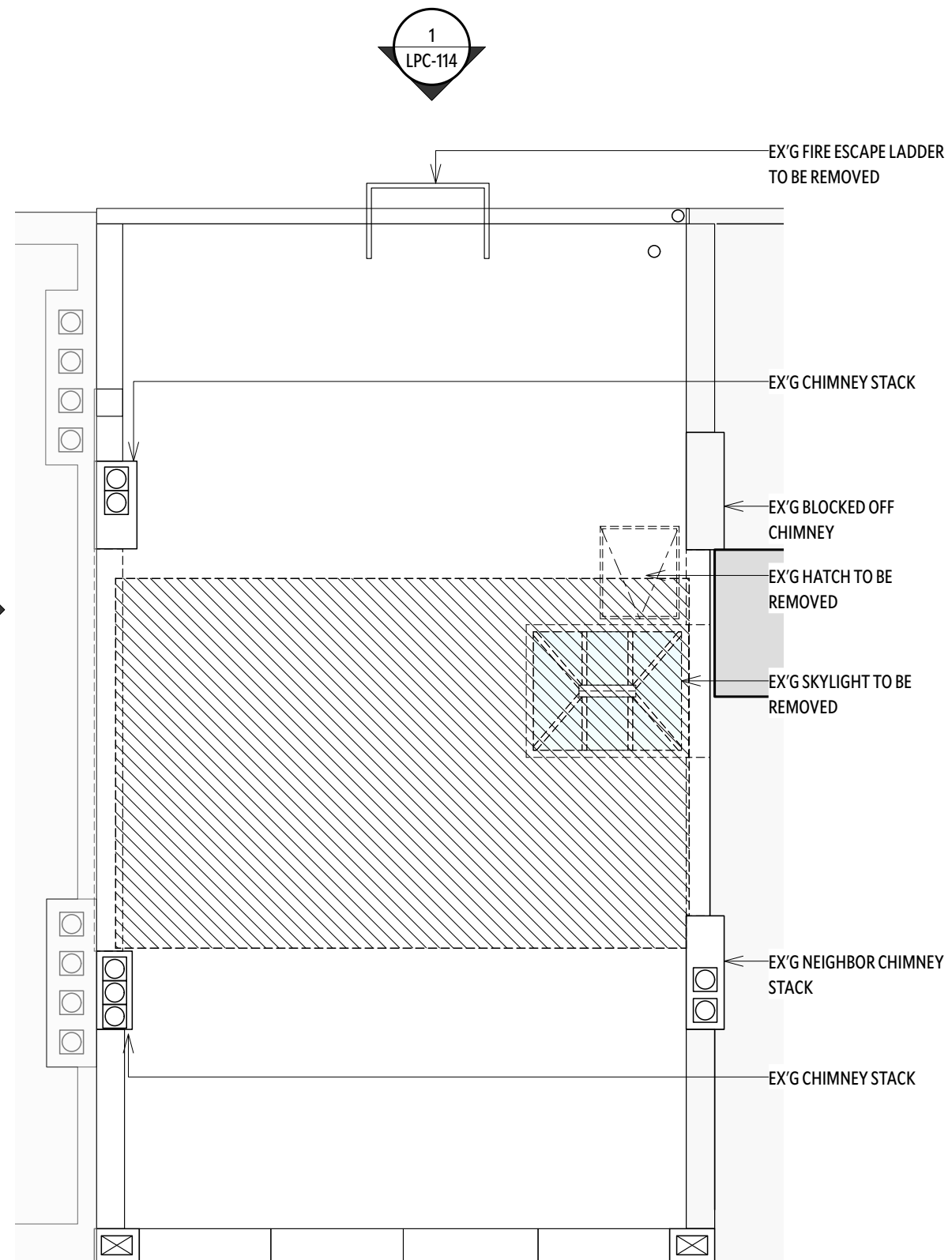

EXISTING PLAN:  
 ROOF  
 3/16" = 1'-0"

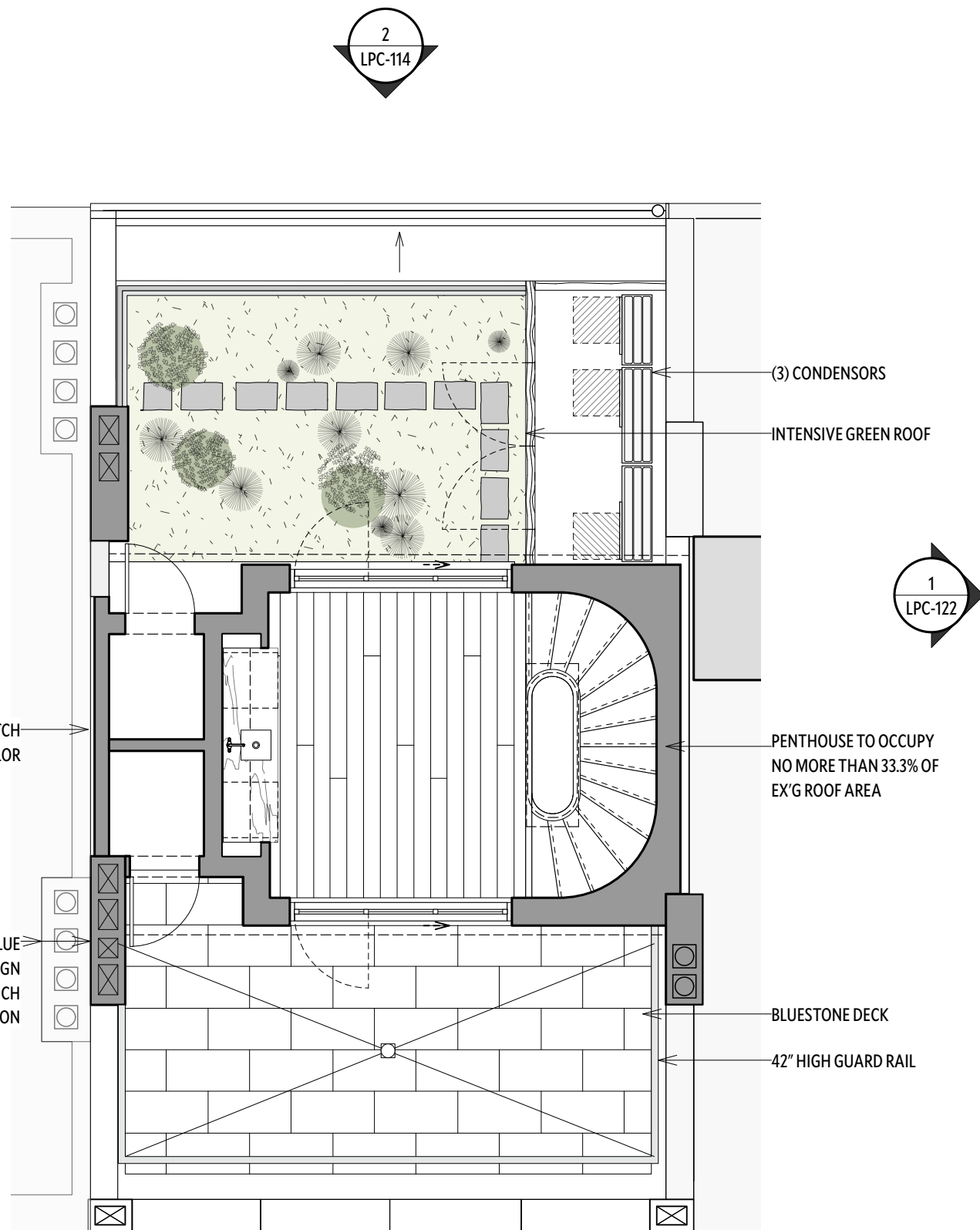

PROPOSED PLAN:  
 ROOF  
 3/16" = 1'-0"

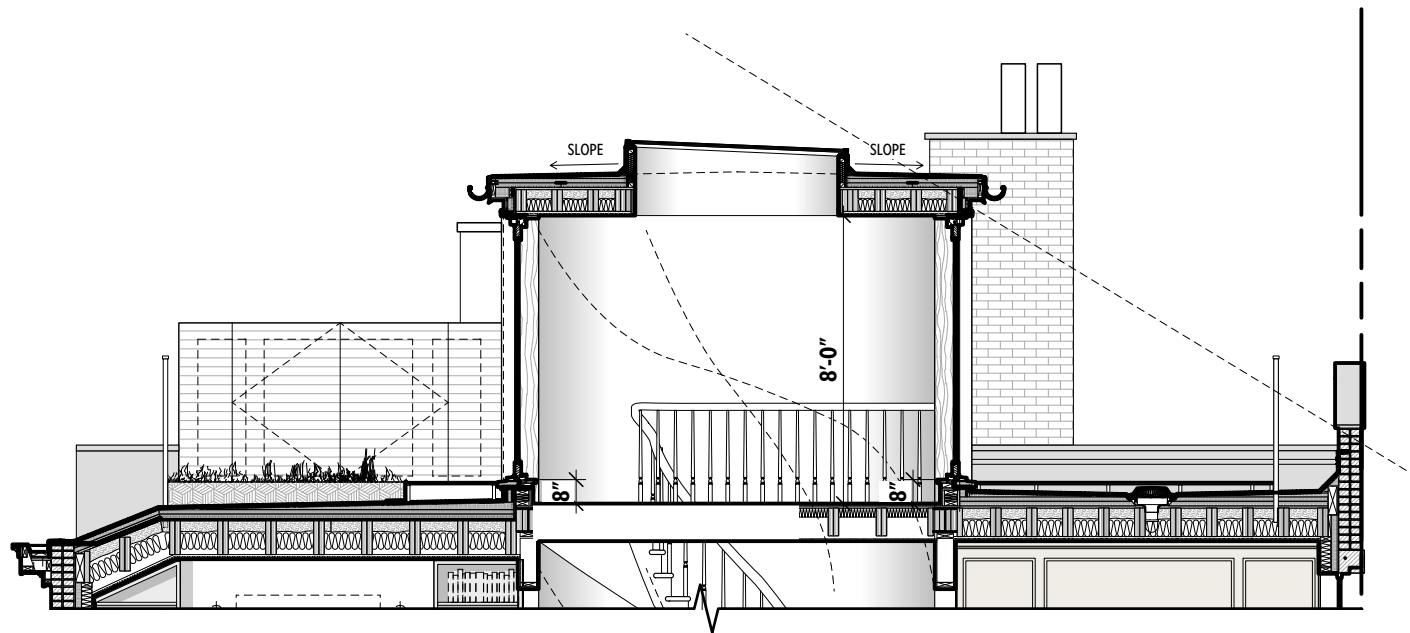

PROPOSED SECTION:  
 PENTHOUSE  
 3/16" = 1'-0"

3



PENTHOUSE MOCK-UP:  
 VERSION 1  
 NTS

2

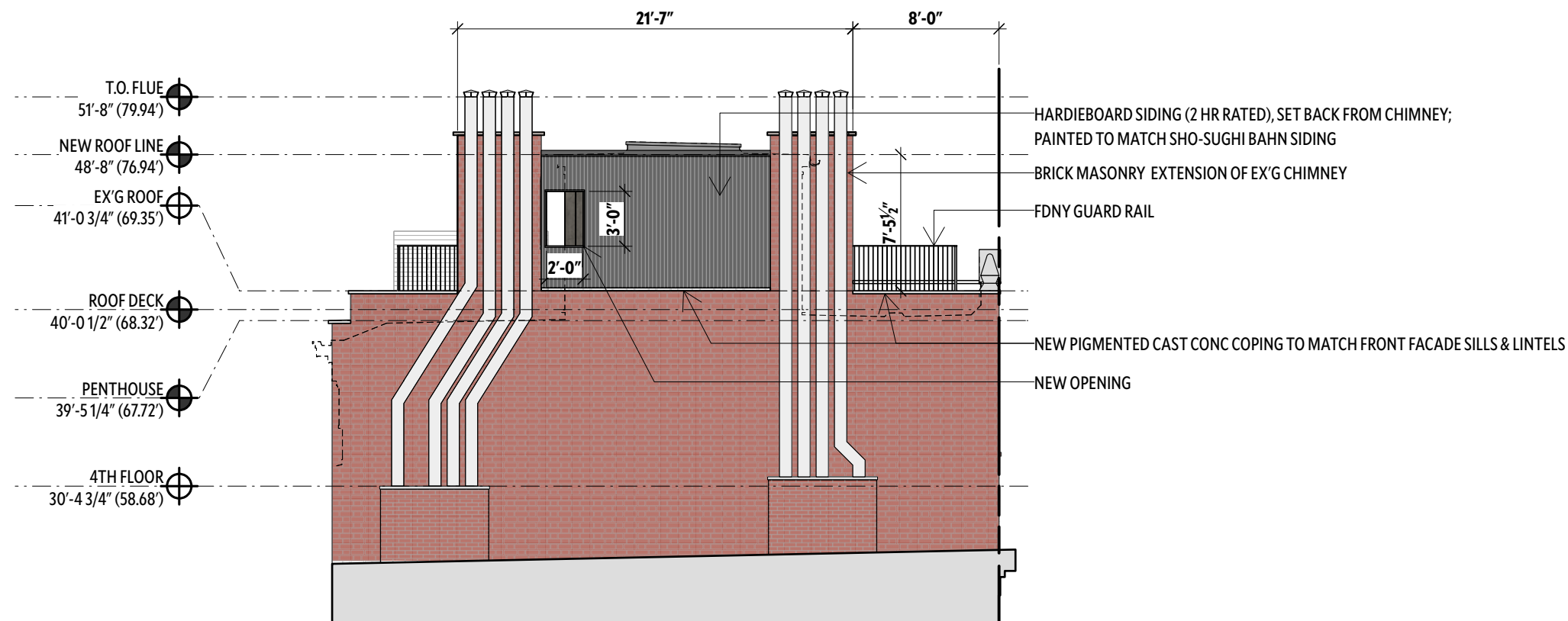

PROPOSED (MODIFIED):  
 WEST ELEVATION  
 1/8" = 1'-0"

1

| REV NO | DATE       | ISSUED TO              |
|--------|------------|------------------------|
| 00     | 07.30.2025 | FOR LPC PUBLIC HEARING |



WEST ELEVATION & MOCK-UP  
 (REVISED)

LPC-108

THE BROOKLYN STUDIO

45 Main Street, Studio 824  
 Brooklyn, NY 11201  
 718 624 1700  
 brooklyn.studio

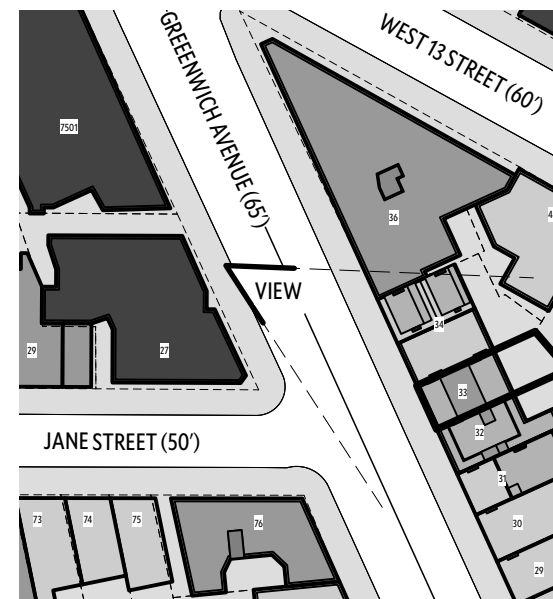

104 GREENWICH AVENUE  
104 GREENWICH AVENUE,  
NEW YORK, NY 10011

00 07.30.2025 FOR LPC PUBLIC HEARING  
REV NO DATE ISSUED TO



RENDERING & MOCK-UP FROM  
GREENWICH: VIEW 1

**LPC-109**

**THE BROOKLYN STUDIO**

45 Main Street, Studio 824  
Brooklyn, NY 11201  
718 624 1700  
brooklyn.studio

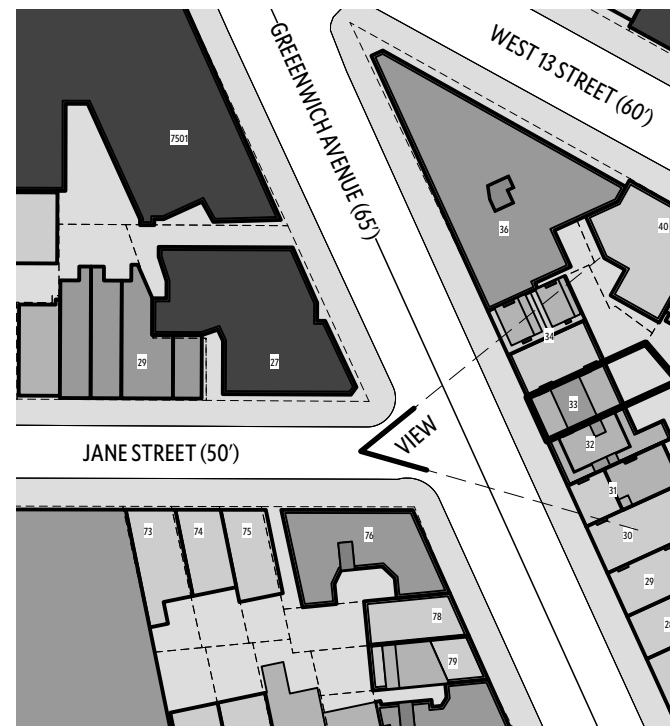
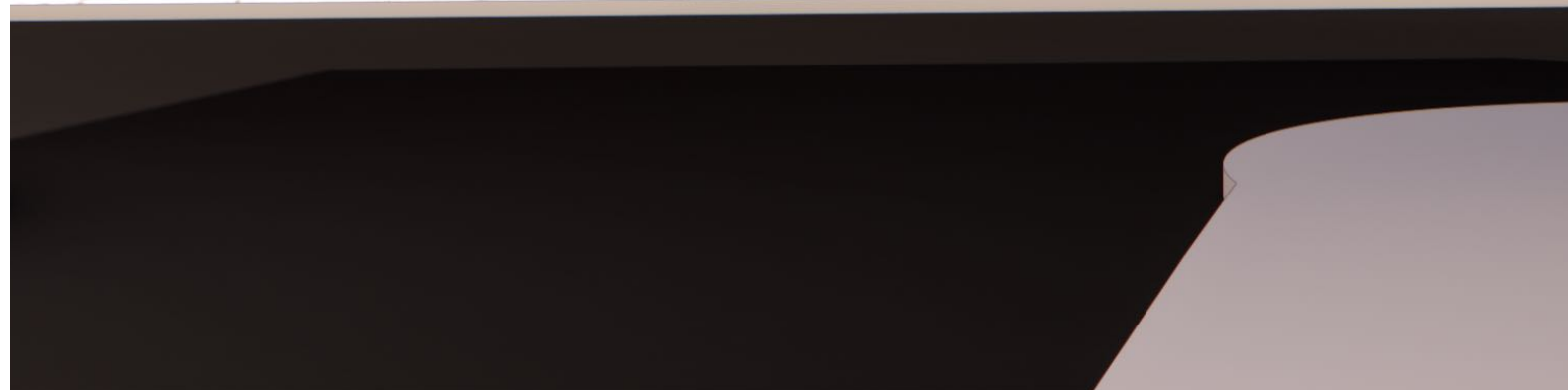

104 GREENWICH AVENUE  
 104 GREENWICH AVENUE,  
 NEW YORK, NY 10011

00 07.30.2025 FOR LPC PUBLIC HEARING  
 REV NO DATE ISSUED TO



RENDERING & MOCK-UP FROM  
 GREENWICH: VIEW 2

**LPC-110**

**THE BROOKLYN STUDIO**

45 Main Street, Studio 824  
 Brooklyn, NY 11201  
 718 624 1700  
 brooklyn.studio



104 GREENWICH AVENUE  
104 GREENWICH AVENUE,  
NEW YORK, NY 10011

00 07.30.2025 FOR LPC PUBLIC HEARING  
REV NO DATE ISSUED TO



RENDERING & MOCK-UP FROM  
GREENWICH: VIEW 3

**LPC-111**

**THE BROOKLYN STUDIO**

45 Main Street, Studio 824  
Brooklyn, NY 11201  
718 624 1700  
brooklyn.studio



① 280 W 4TH STREET  
RENOVATION AND EXTENSION TO EXISTING PENTHOUSE/BULKHEAD

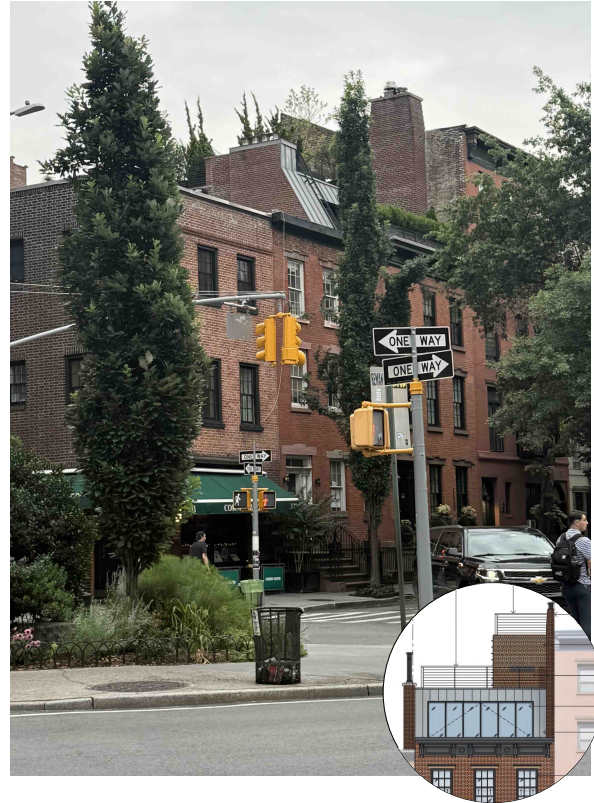

② 327 W 4TH STREET  
ADDITION OF PENTHOUSE WITH STUDIO WINDOW AND STAIR BULKHEAD ABOVE



③ 224 W 10TH STREET  
ADDITION OF PENTHOUSE AND ROOF DECK RAILINGS



④ 238 W 11TH STREET  
EXISTING STUDIO WINDOW



⑤ 290-292 W 11TH STREET  
ADDITION OF DORMERS AND STUDIO WINDOW



⑥ 226 W 13TH STREET  
EXISTING STUDIO WINDOW



⑦ 4 JANE STREET (MOCK-UP FROM LPC PRESENTATION)  
PENTHOUSE ADDITION

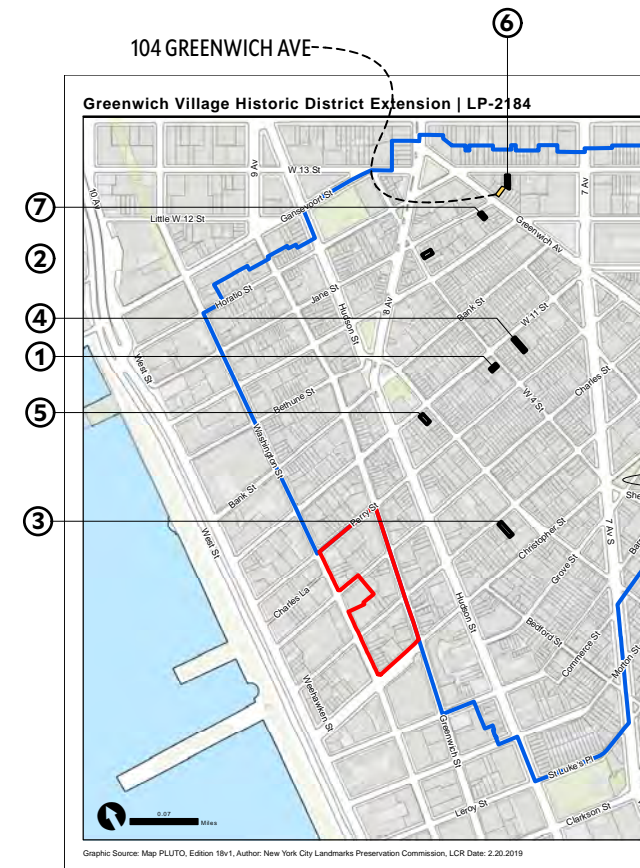

104 GREENWICH AVENUE  
104 GREENWICH AVENUE,  
NEW YORK, NY 10011

00 07.30.2025 FOR LPC PUBLIC HEARING  
REV NO DATE ISSUED TO



PRECEDENT VISIBILITY PHOTOS IN  
HISTORIC DISTRICT

LPC-112

THE BROOKLYN STUDIO

45 Main Street, Studio 824  
Brooklyn, NY 11201  
718 624 1700  
brooklyn.studio

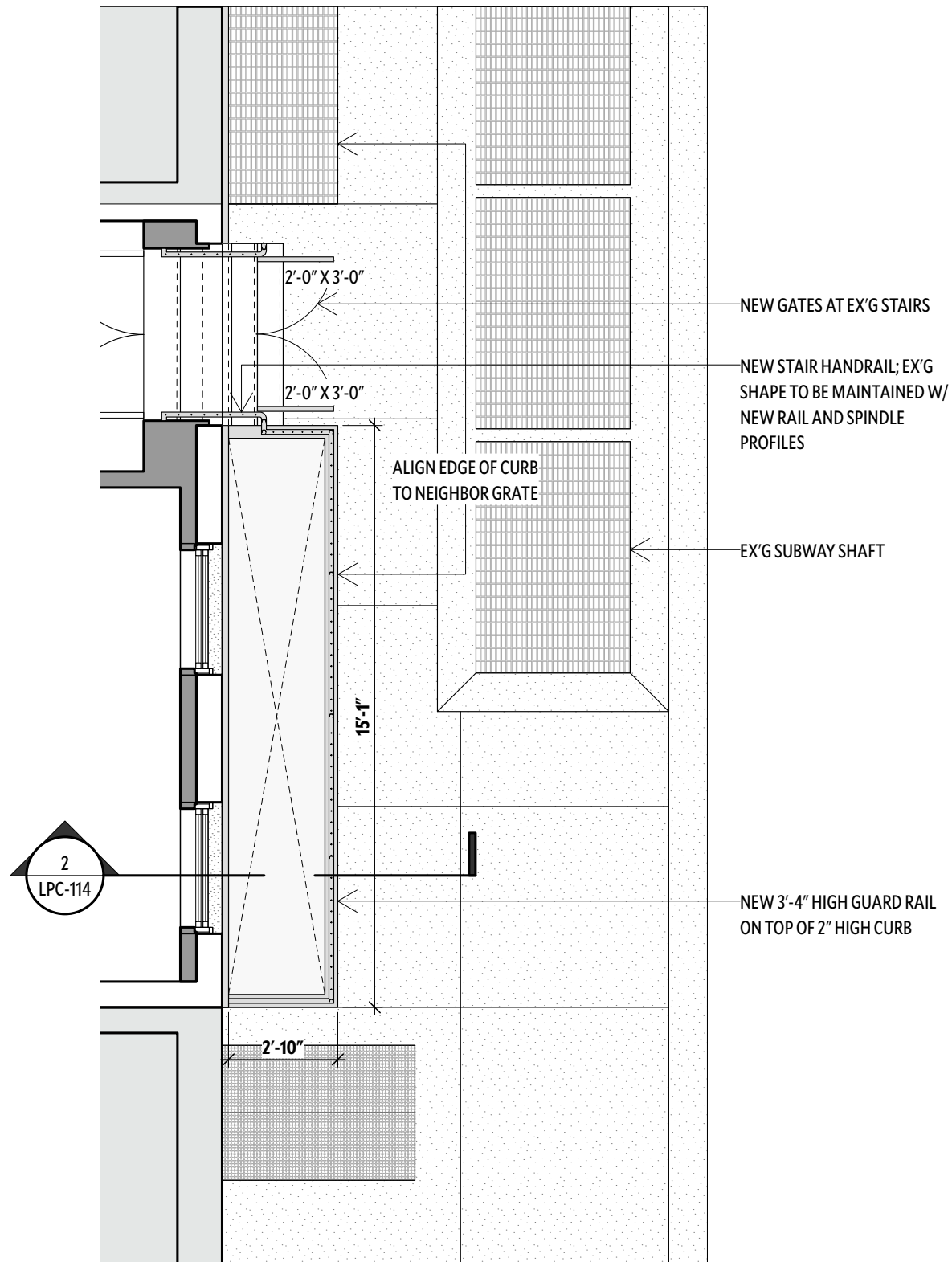

PROPOSED PLAN:  
 LIGHTWELL  
 1/4" = 1'-0"

2

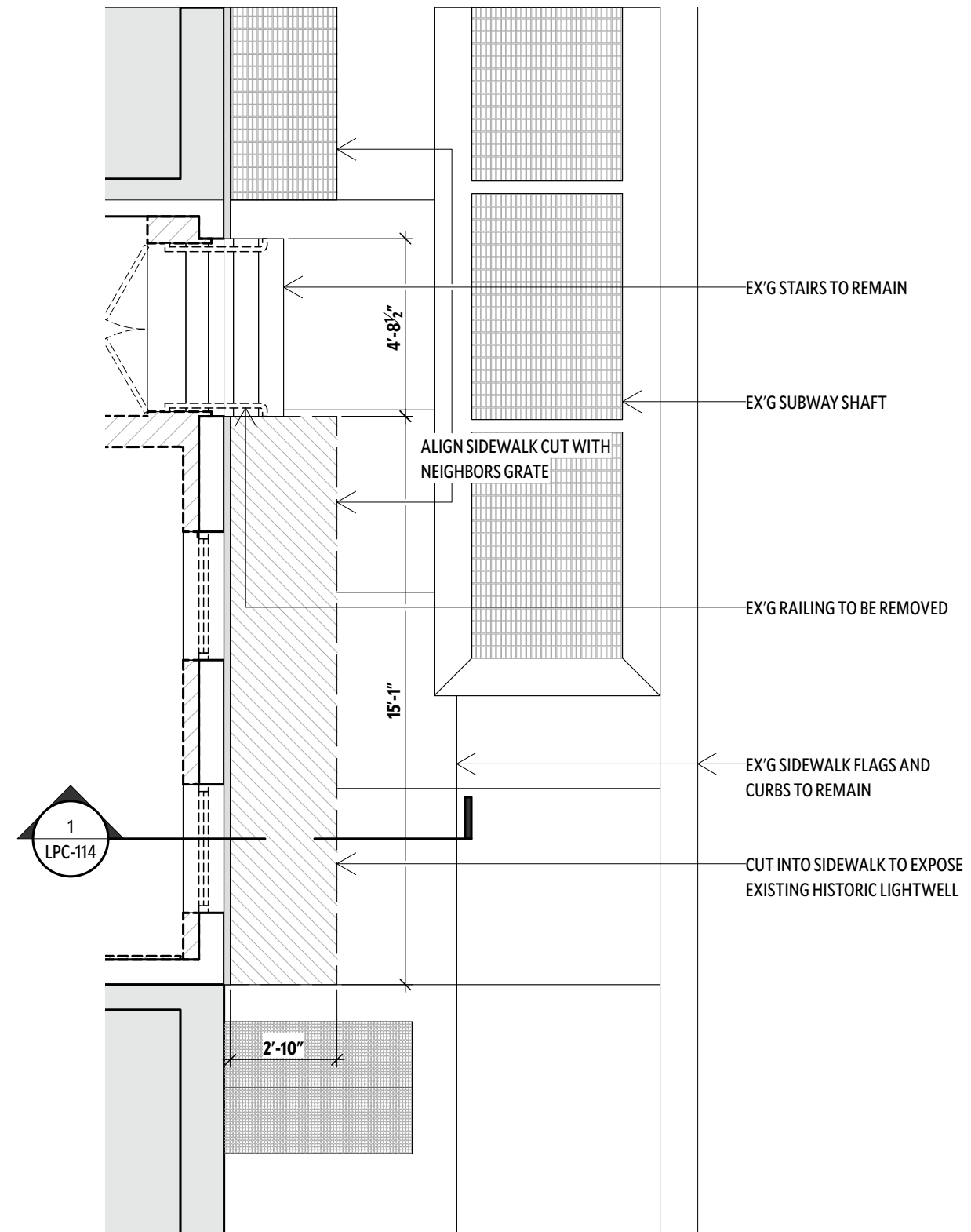

EXISTING PLAN:  
 LIGHTWELL  
 1/4" = 1'-0"

1

|        |            |                        |
|--------|------------|------------------------|
| 00     | 07.30.2025 | FOR LPC PUBLIC HEARING |
| REV NO | DATE       | ISSUED TO              |



FRONT AREAWAY PLAN

LPC-113

THE BROOKLYN STUDIO

45 Main Street, Studio 824  
 Brooklyn, NY 11201  
 718 624 1700  
 brooklyn.studio

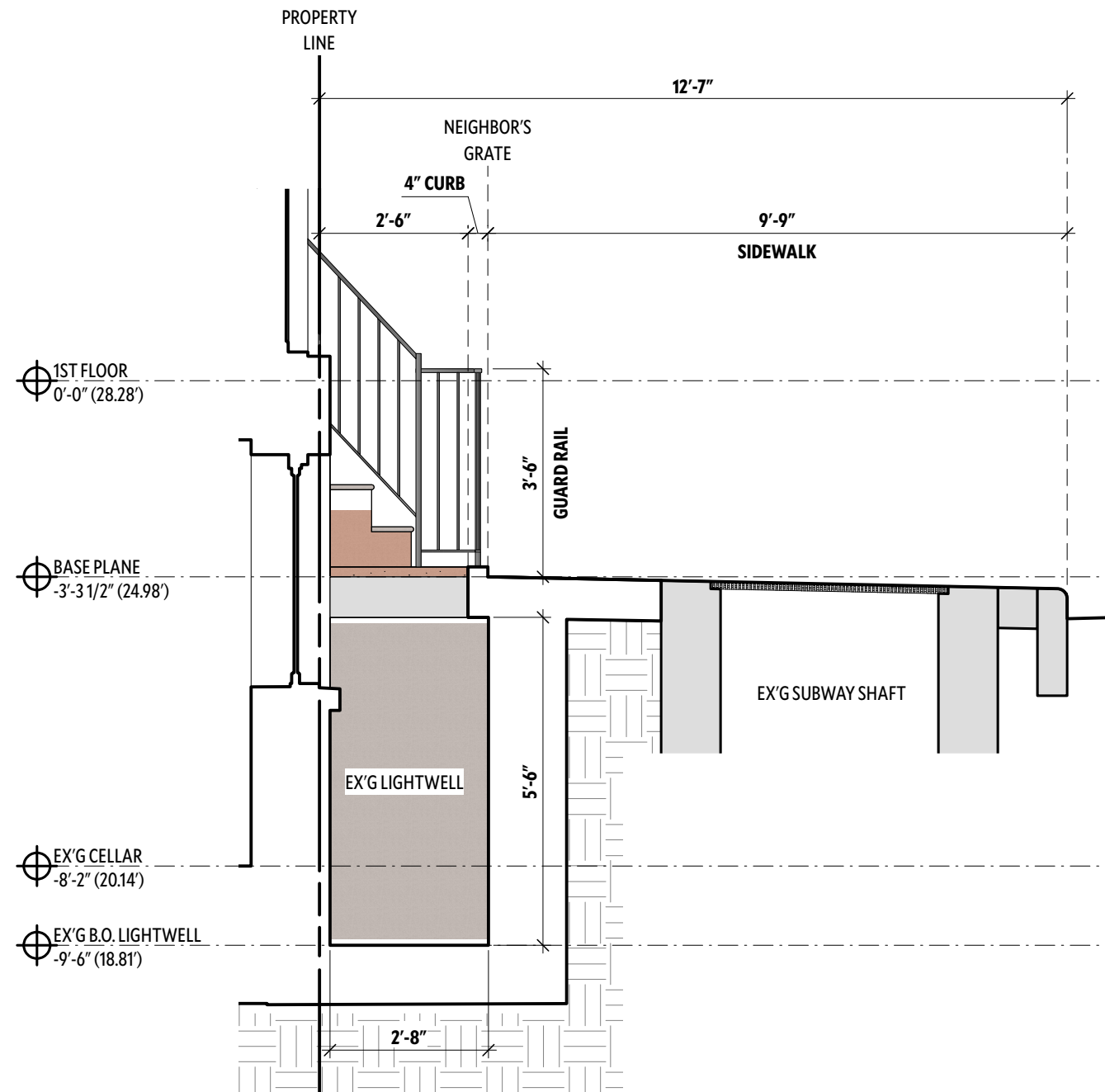

PROPOSED SECTION:  
 LIGHTWELL  
 1/4" = 1'-0"

2

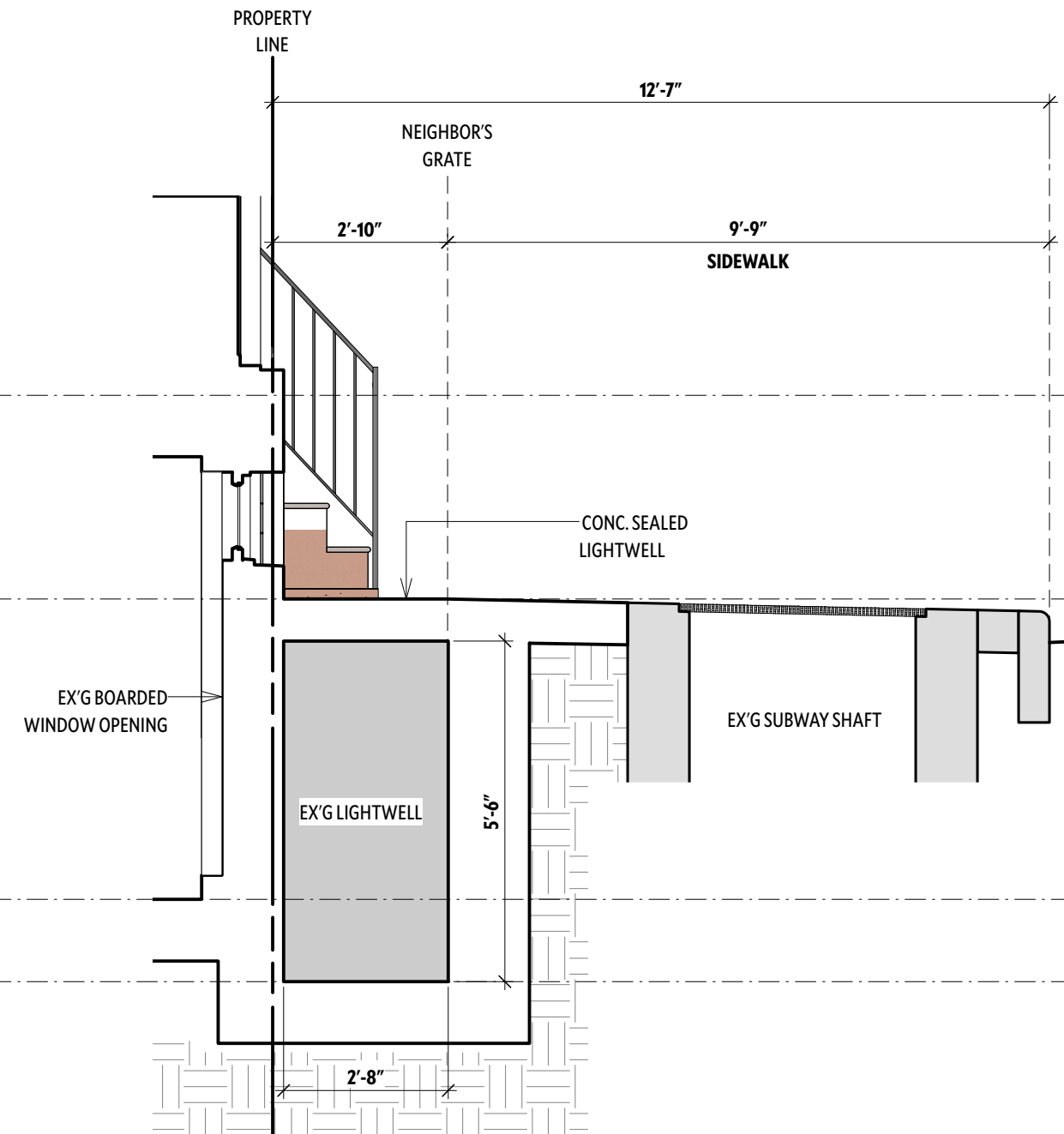

EXISTING SECTION:  
 LIGHTWELL  
 1/4" = 1'-0"

1

00 07.30.2025 FOR LPC PUBLIC HEARING  
 REV NO DATE ISSUED TO



FRONT AREAWAY SECTION

LPC-114

THE BROOKLYN STUDIO  
 45 Main Street, Studio 824  
 Brooklyn, NY 11201  
 718 624 1700  
 brooklyn.studio



EX'G & PROP FRONT AREAWAY  
 SCOPE

LPC-115

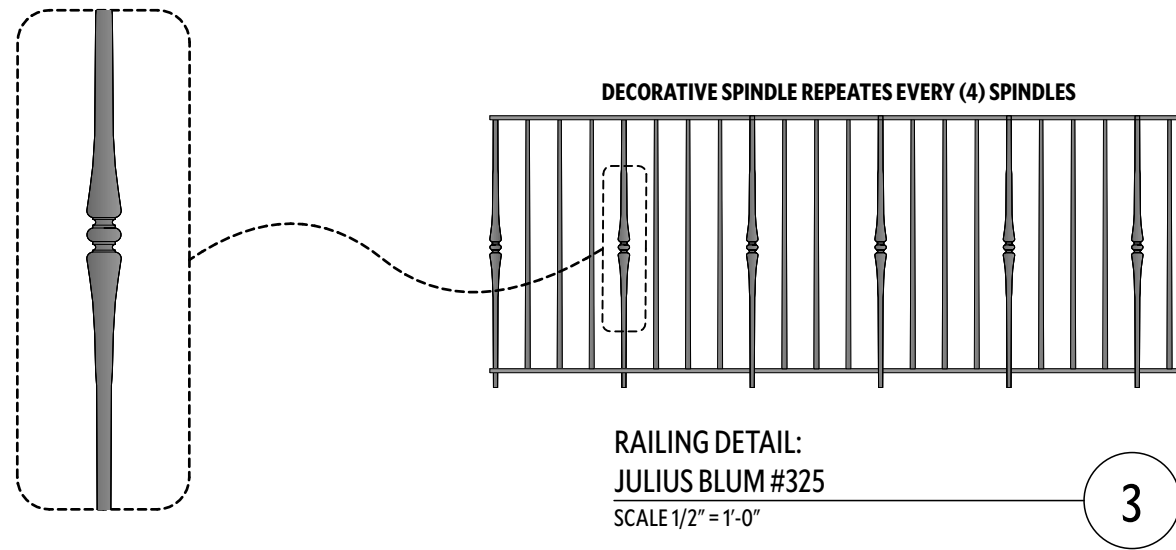

3



PROPOSED:  
 FRONT AREAWAY  
 3/8" = 1'-0"

2

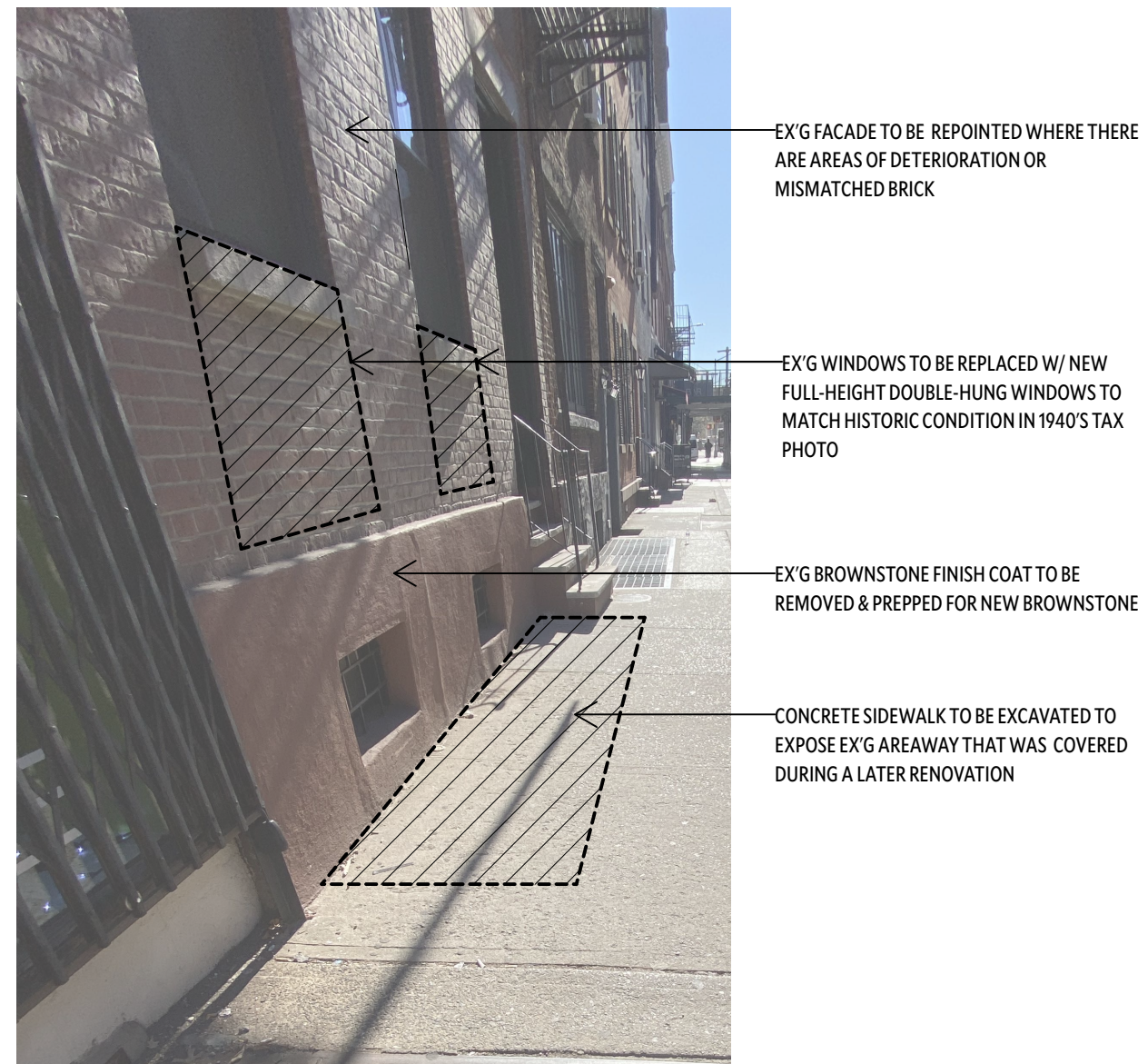

EXISTING:  
 FRONT AREAWAY  
 NTS

1



PROPOSED RENDERING:  
LIGHTWELL  
1/4" = 1'-0"

2



104 GREENWICH AVE ST NYC 1940'S TAX PHOTO



LOCAL BLOCK PLAN



FENCE AROUND  
OPEN AREAWAY/  
LIGHTWELL



9 JANE STREET; PRECEDENT IMAGE

PRECEDENT:  
LIGHTWELL  
NTS

1

104 GREENWICH AVENUE  
104 GREENWICH AVENUE,  
NEW YORK, NY 10011

00 07.30.2025 FOR LPC PUBLIC HEARING  
REV NO DATE ISSUED TO



FRONT AREAWAY PRECEDENT  
STUDY

LPC-116

THE BROOKLYN STUDIO

45 Main Street, Studio 824  
Brooklyn, NY 11201  
718 624 1700  
brooklyn.studio