

94 BANK ST

New York, NY

August 5th, 2025

Landmarks Preservation Commission Public Hearing

Summary of comments and changes

- Commissioners' comments: The angles of the rooftop and rear-yard additions do not respect the house's angles and create a discordant appearance.

Response: The angles of the rooftop and rear-yard additions have been rationalized to be in alignment with the house.

- Commissioners' comments: The visibility of the mechanicals should be decreased.

Response: The footprint of the mechanical enclosure has been decreased so that it is no longer visible from Greenwich St and Bank St.

- Commissioners' comments: Rear elevation features should be reconstructed.

Response: The missing brick cornice is proposed to be reconstructed based on 92 Bank Street's. The top floor window lintels will be retained.





PRIMARY FACADE



GREENWICH VILLAGE HISTORIC DISTRICT MAP



NYCITYMAP BLOCK PLAN



REAR YARD
VIEW FROM THE ROOF



BLOCK PLAN

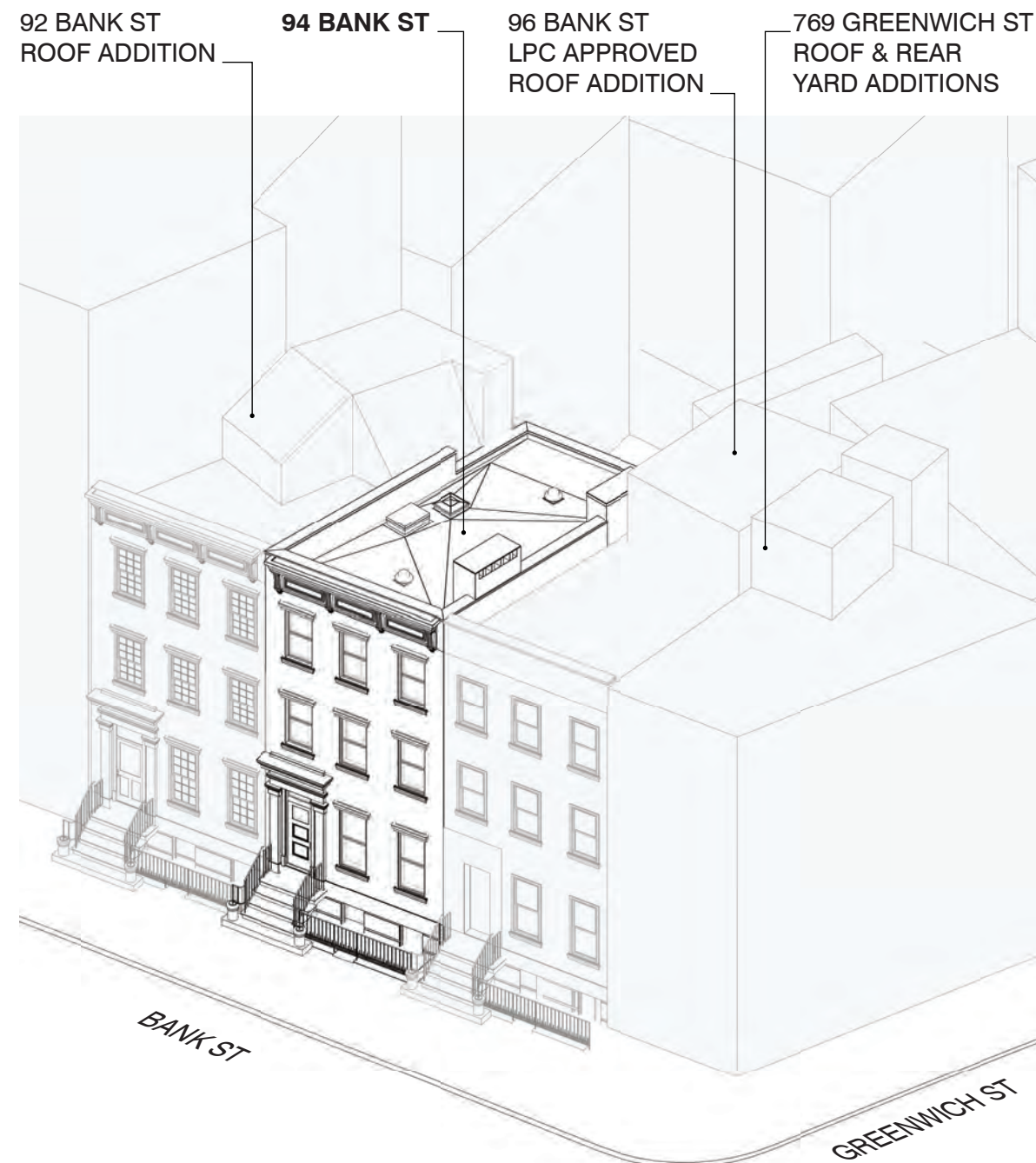

EXISTING CONDITIONS
NW VIEW

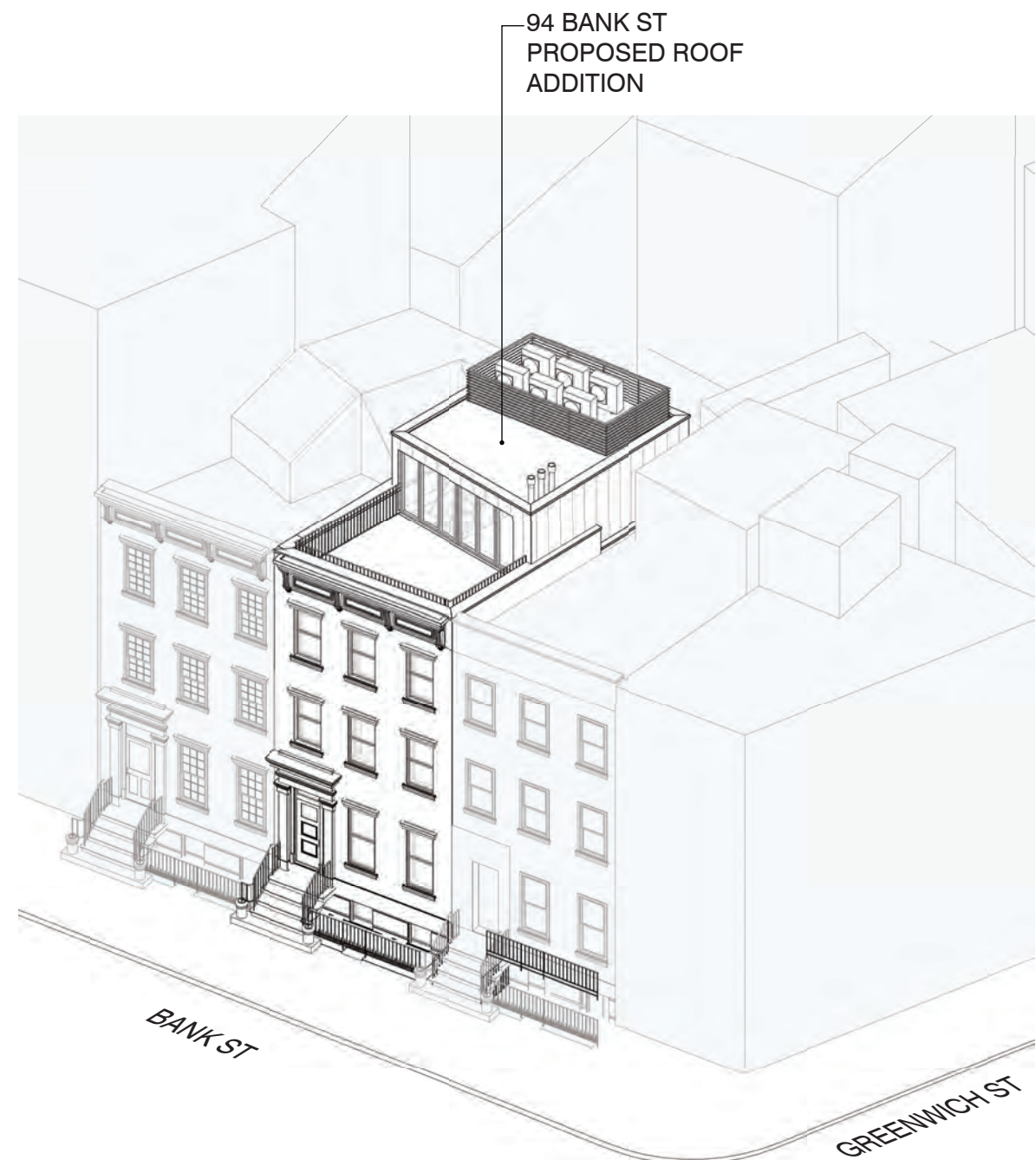

PROPOSED ADDITIONS
NW VIEW



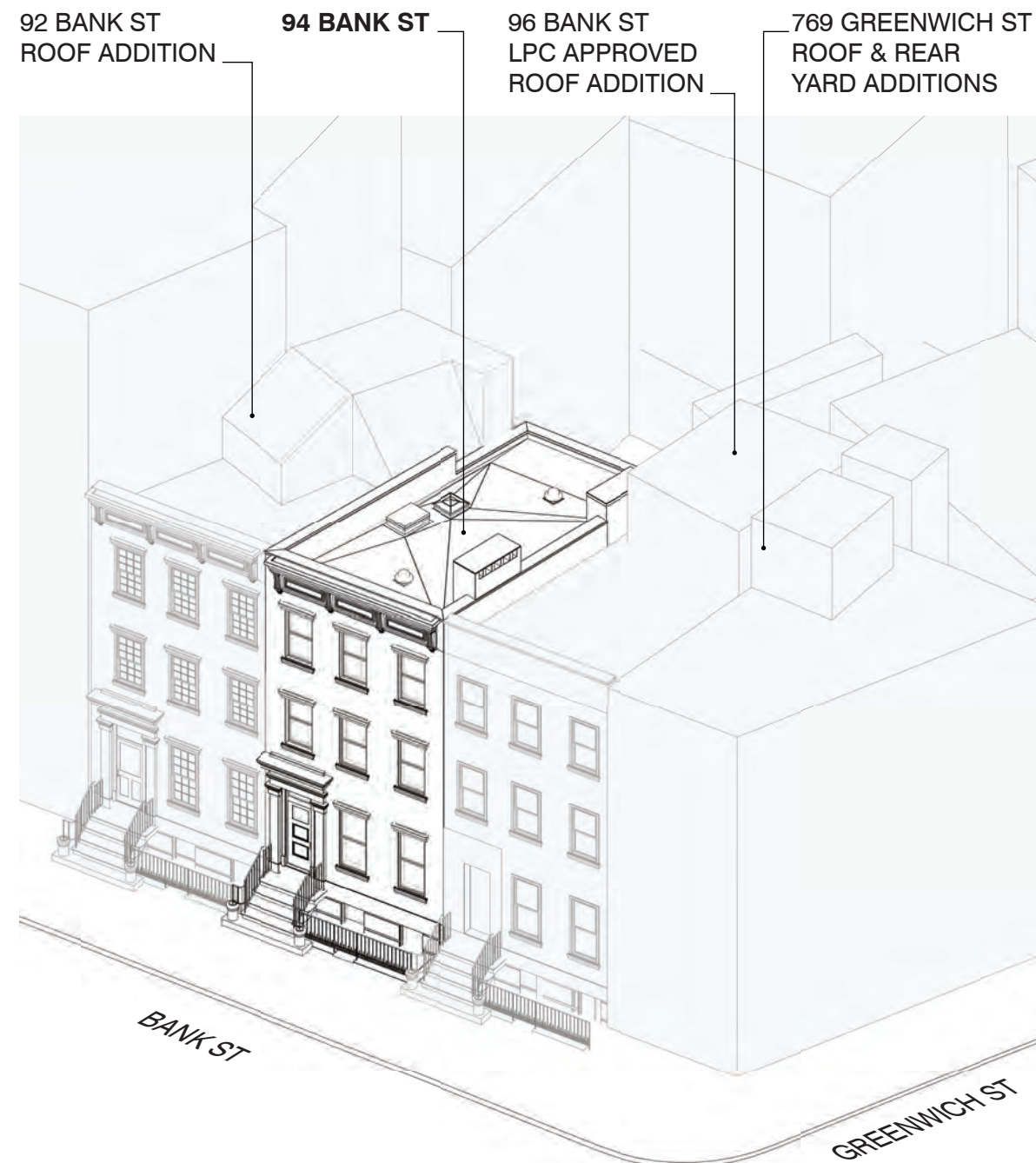

EXISTING CONDITIONS
NW VIEW

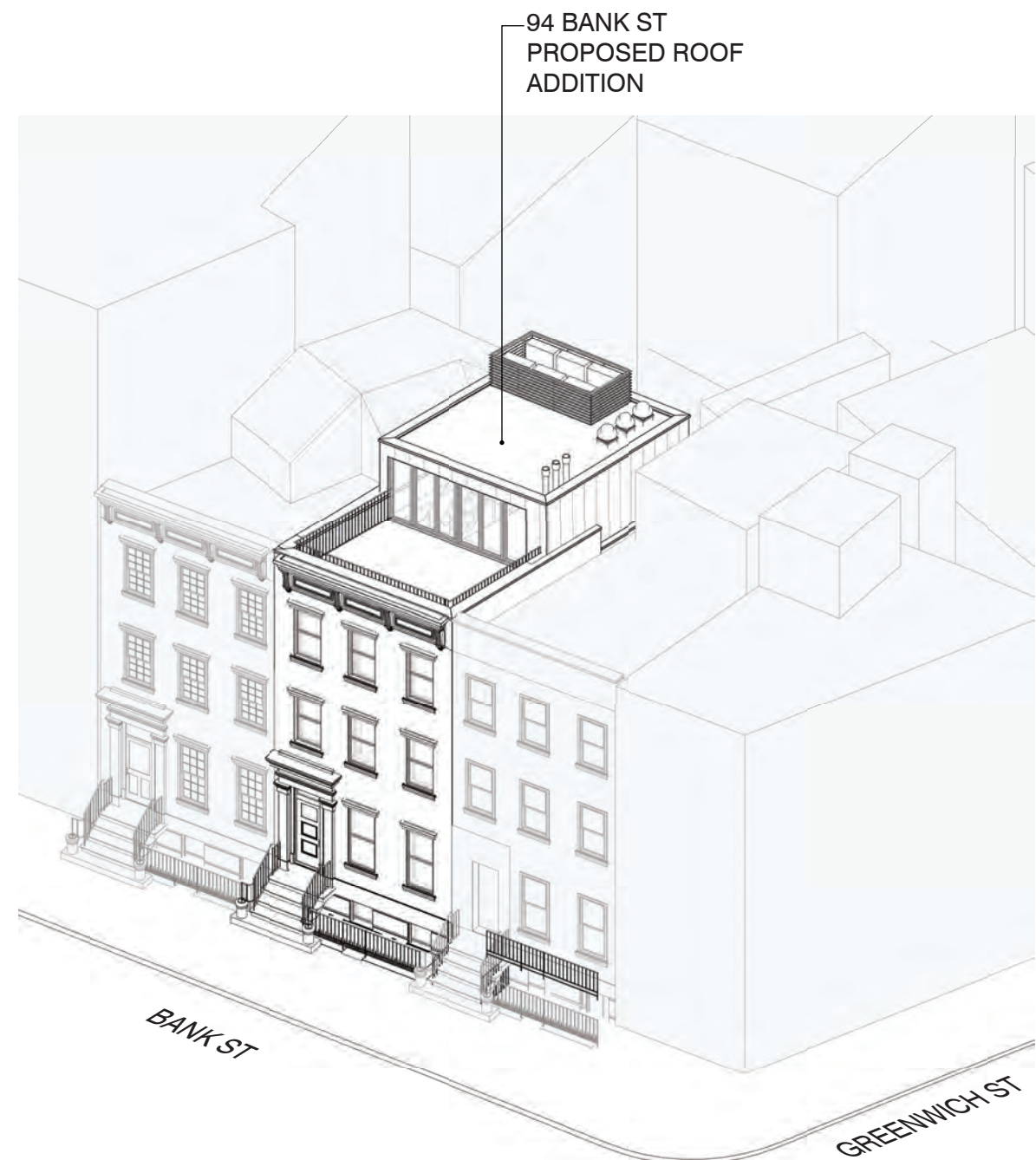

PROPOSED ADDITIONS
NW VIEW



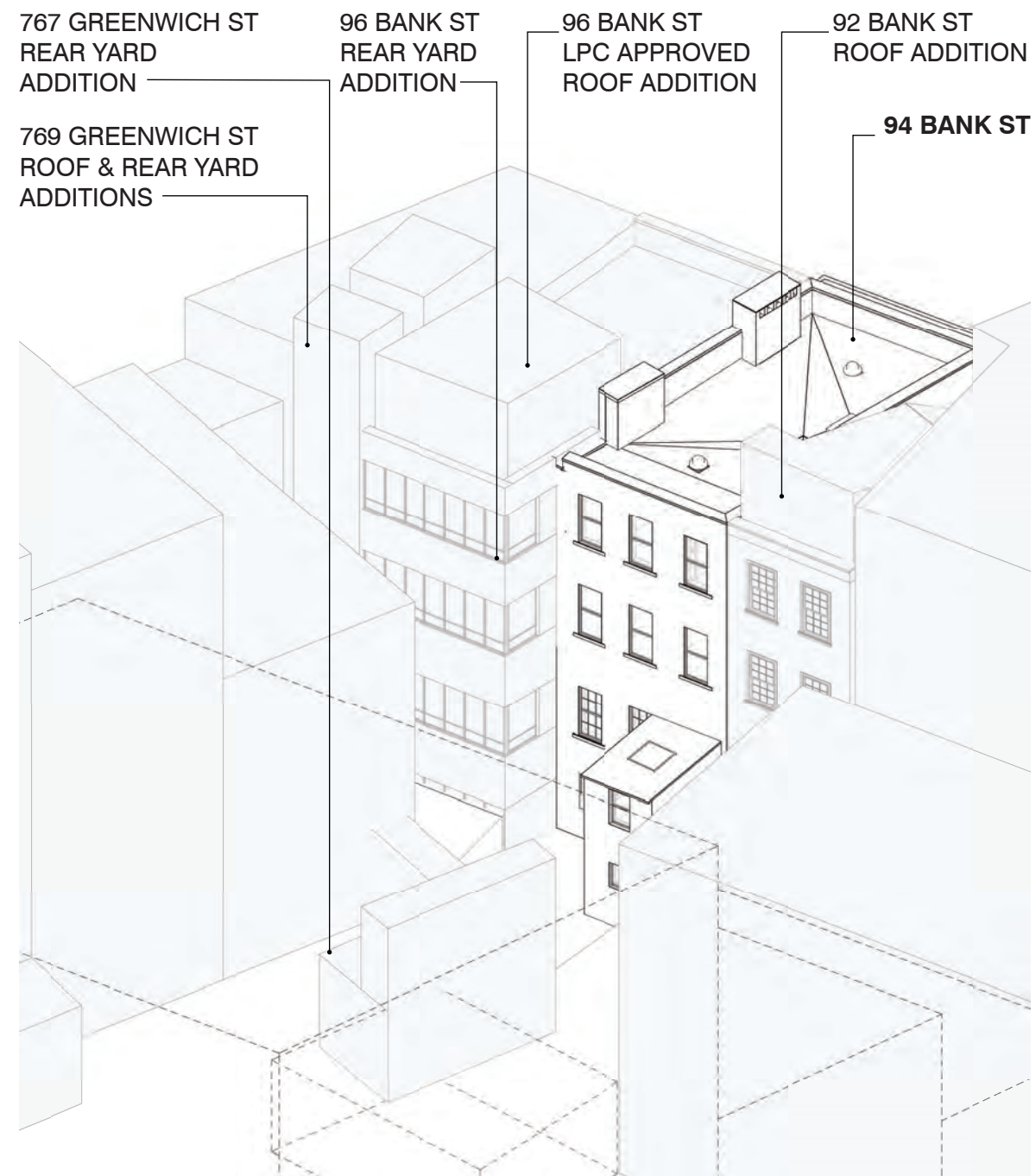

EXISTING CONDITIONS
SE VIEW

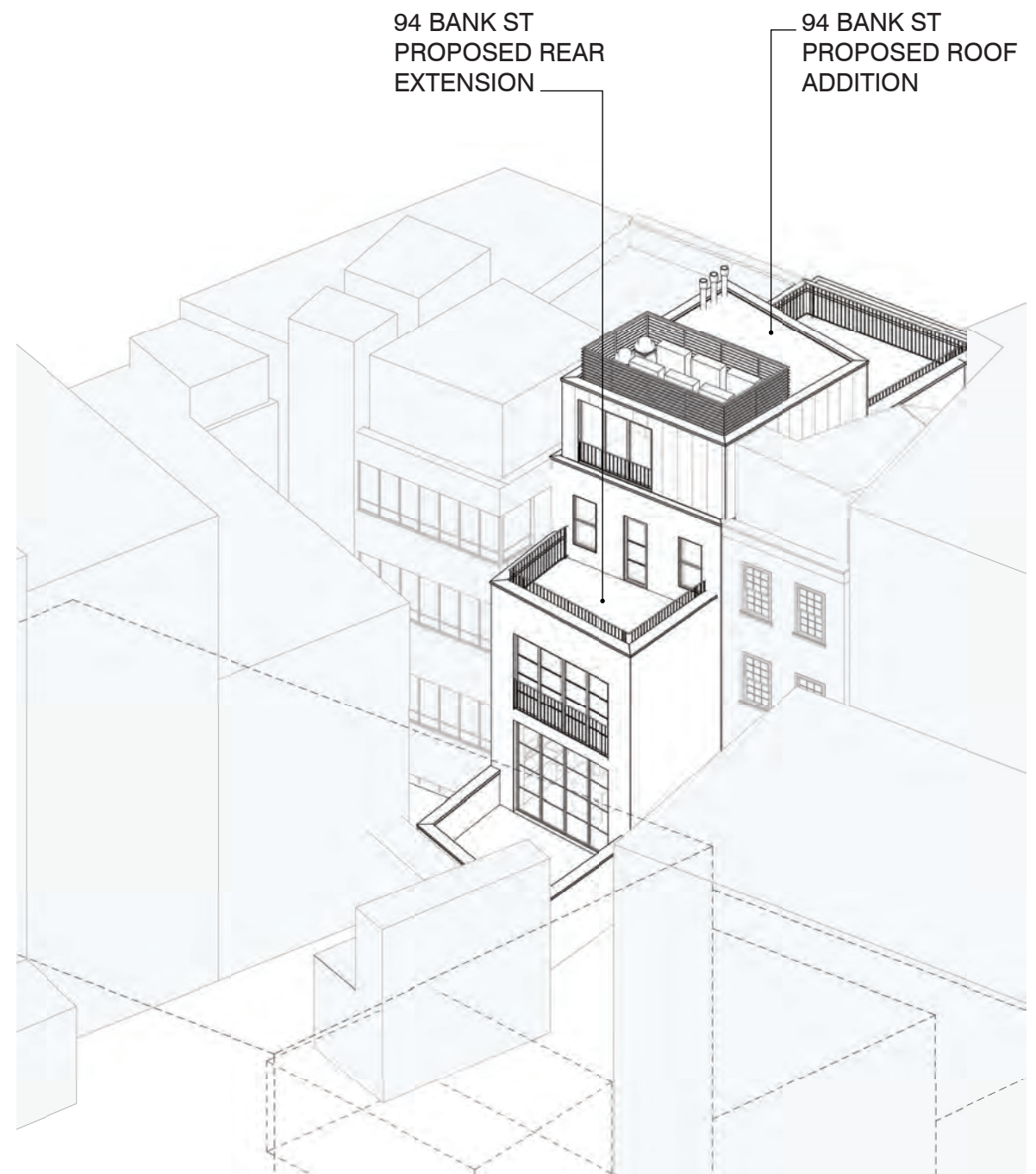

PROPOSED ADDITIONS
SE VIEW



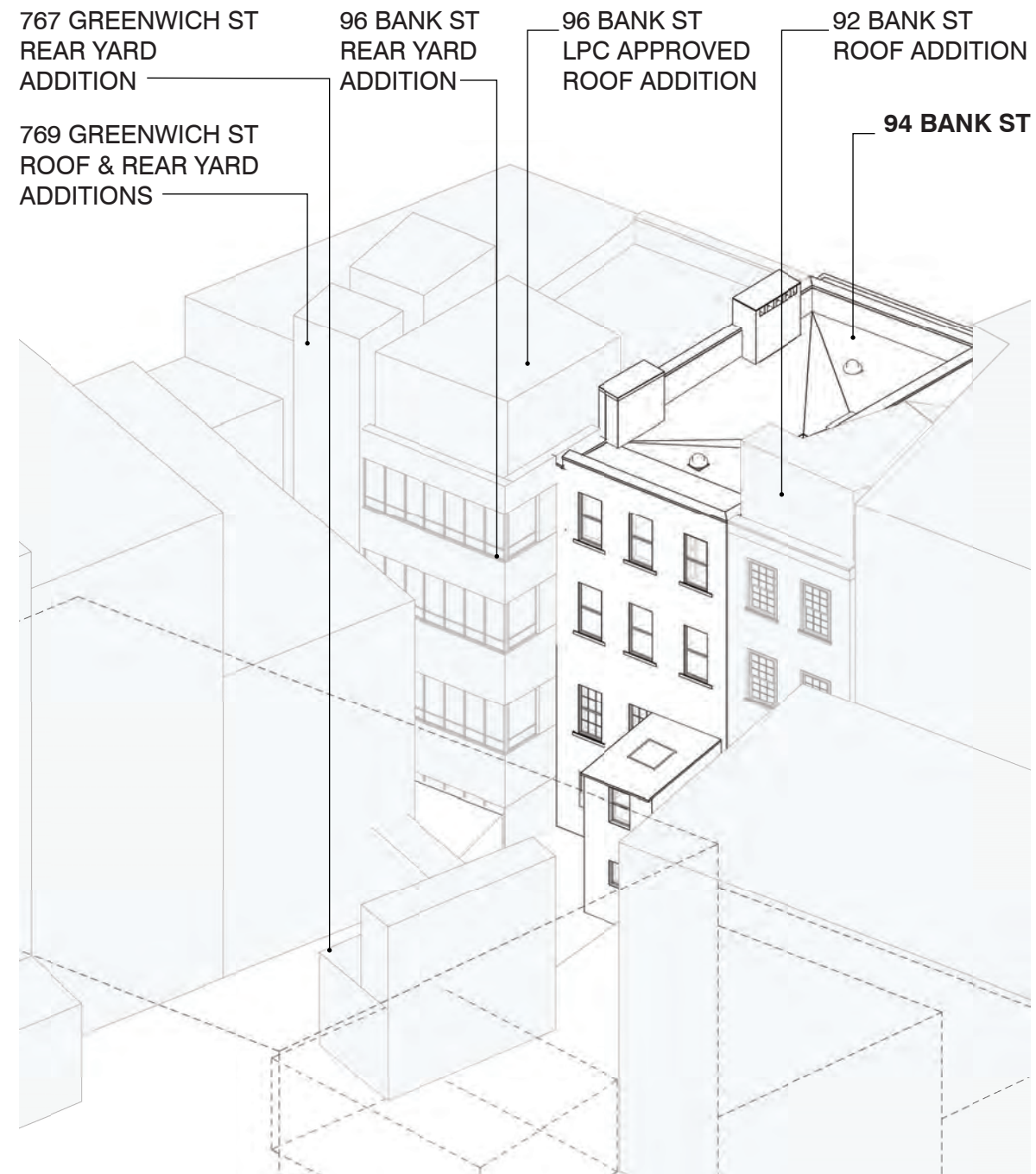

EXISTING CONDITIONS
SE VIEW

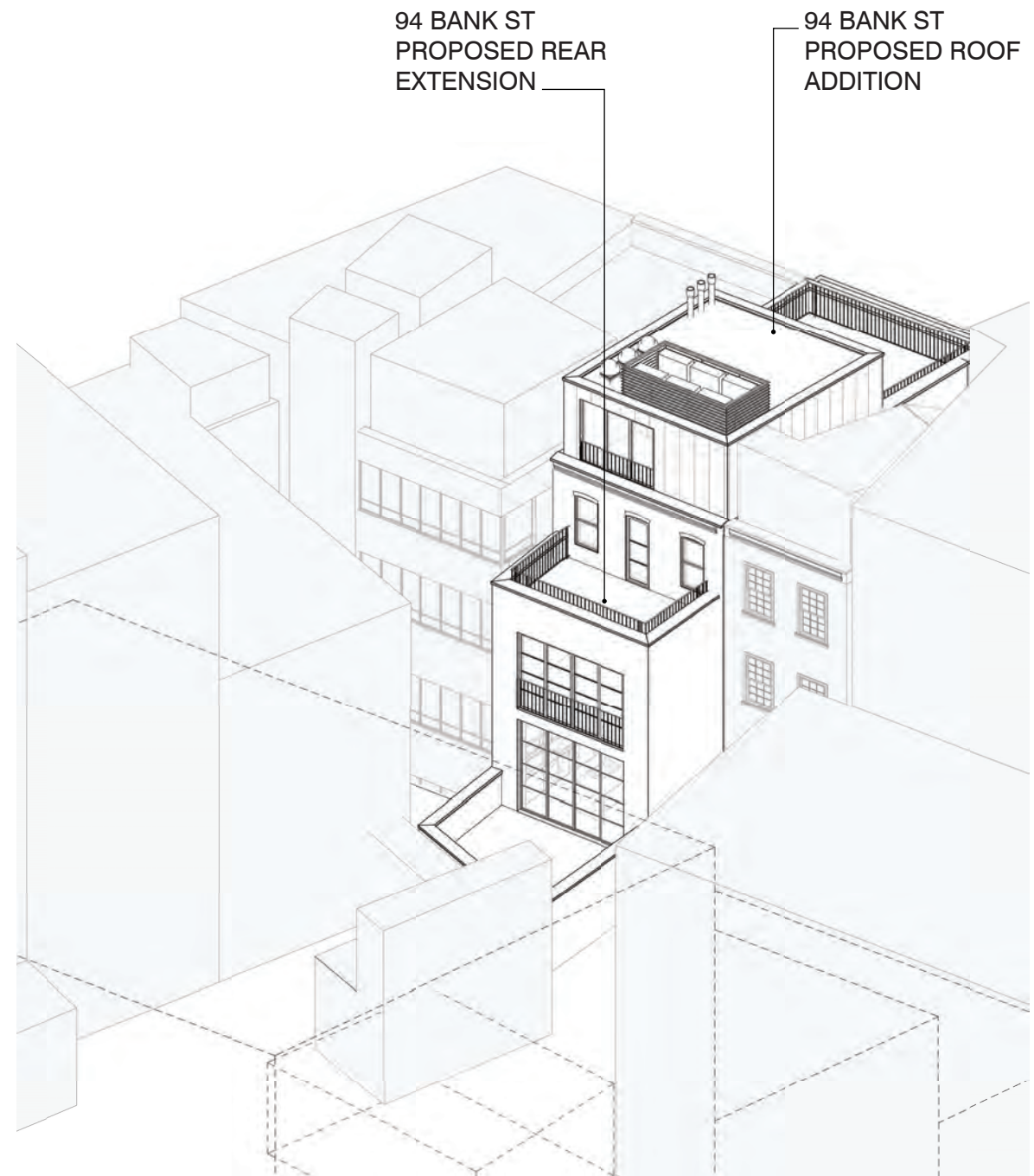

PROPOSED ADDITIONS
SE VIEW



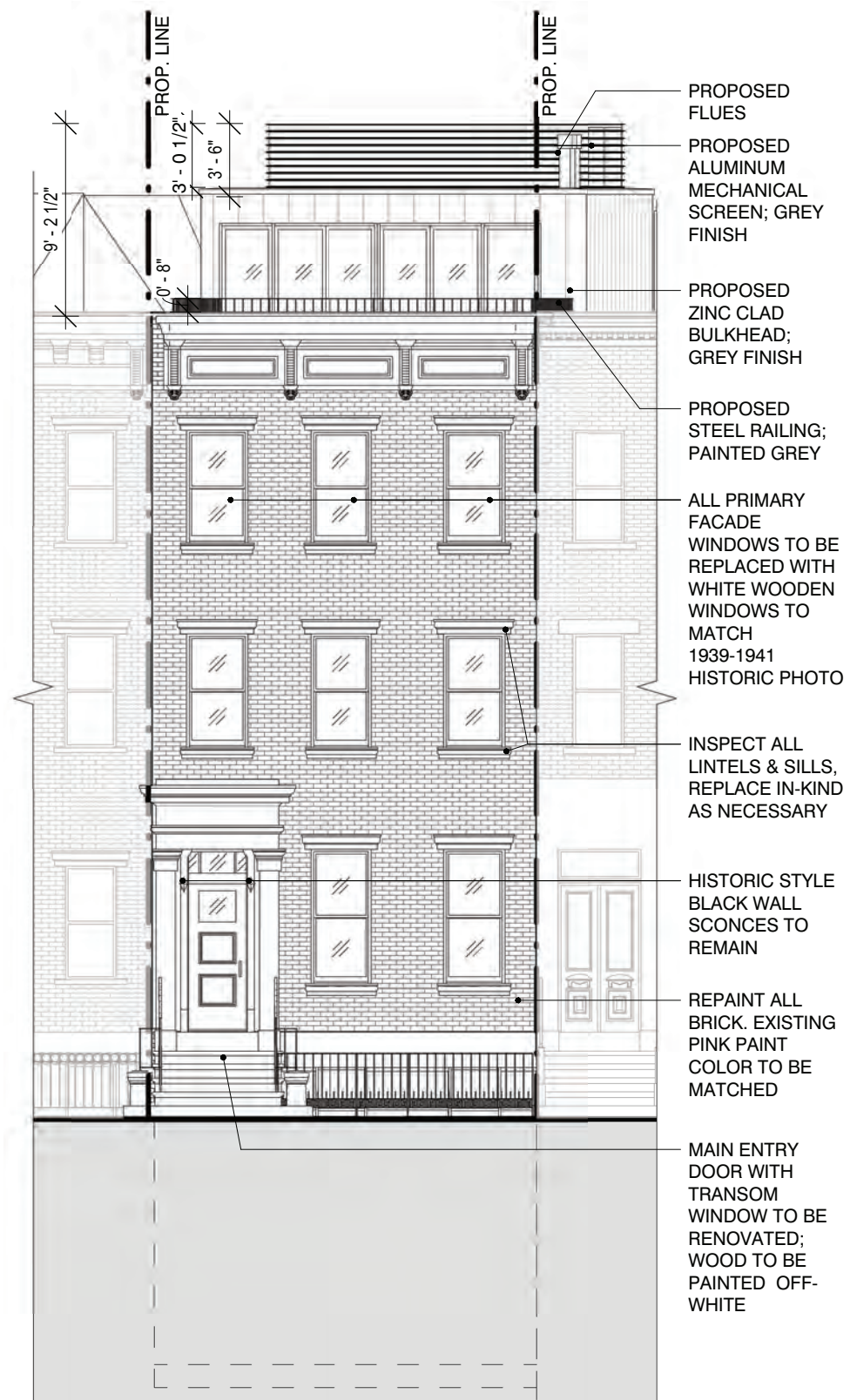

PREVIOUSLY PROPOSED NORTH ELEVATION (07/08 PRESENTATION)
SCALE=1/8"=1'-0"

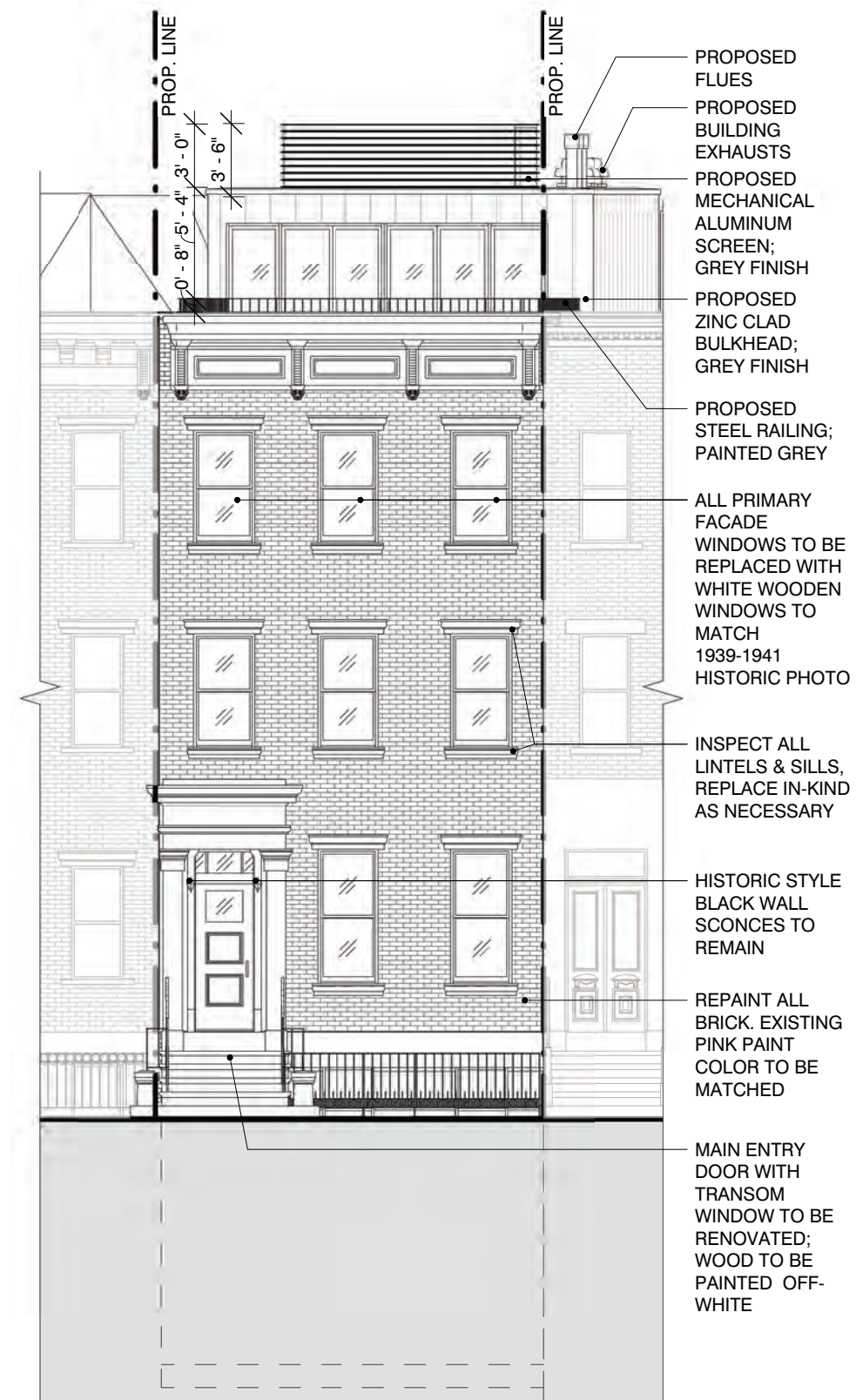

PROPOSED NORTH ELEVATION
SCALE=1/8"=1'-0"

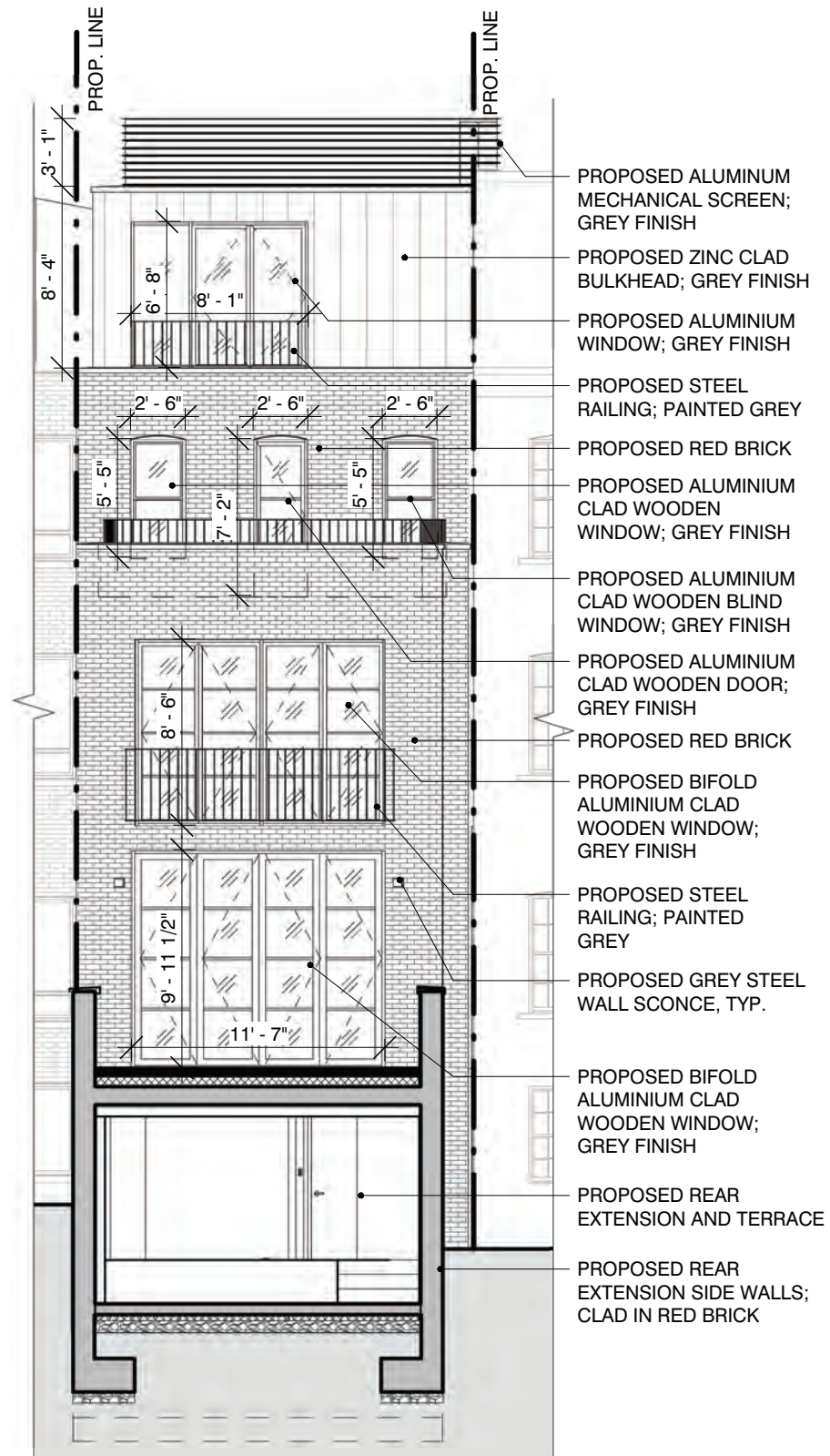

PREVIOUSLY PROPOSED SOUTH ELEVATION (07/08 PRESENTATION)
SCALE=1/8"=1'-0"

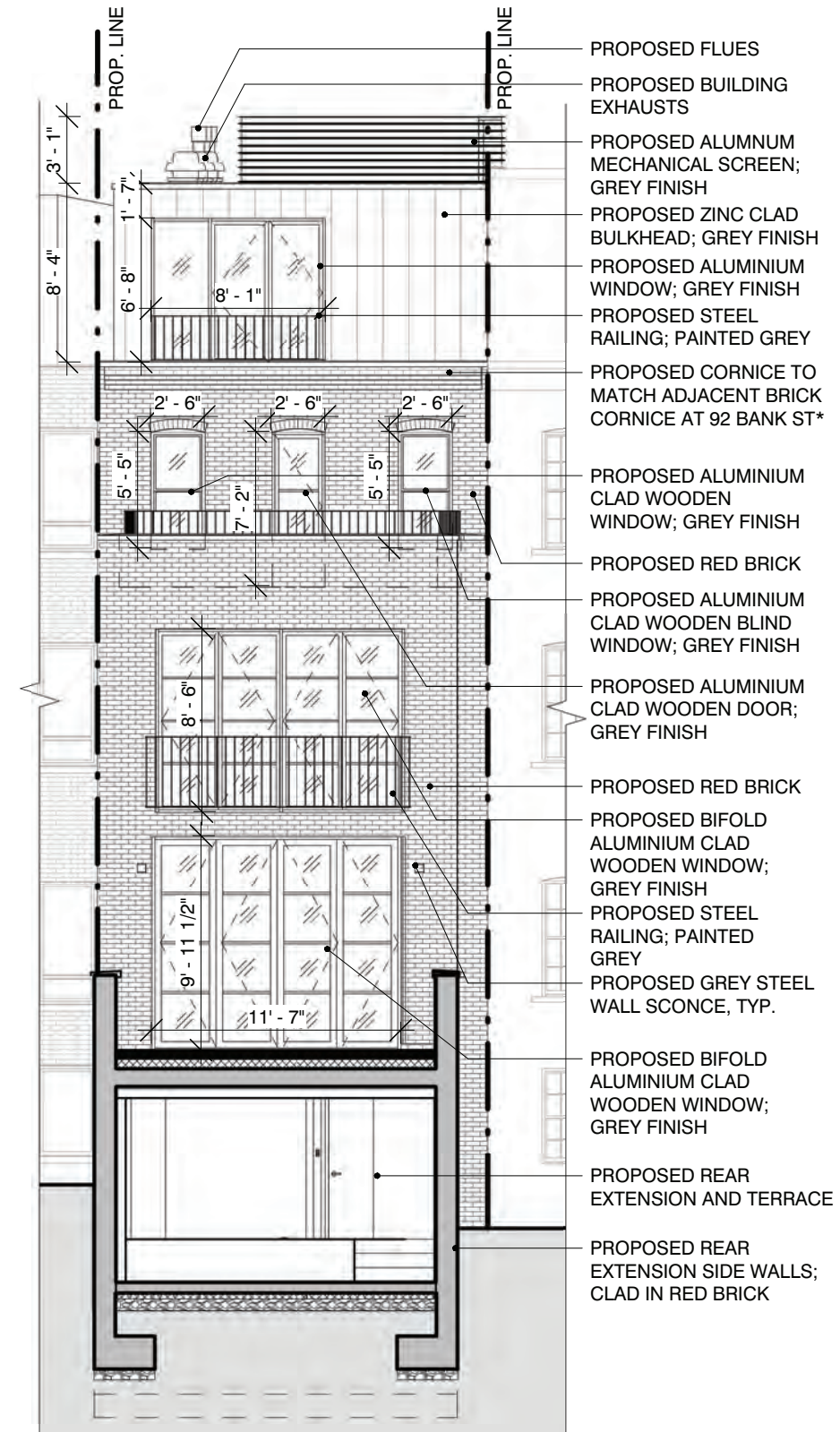

PROPOSED SOUTH ELEVATION
SCALE=1/8"=1'-0"



*BRICK CORNICE AT REAR
FACADE OF 92 BANK ST

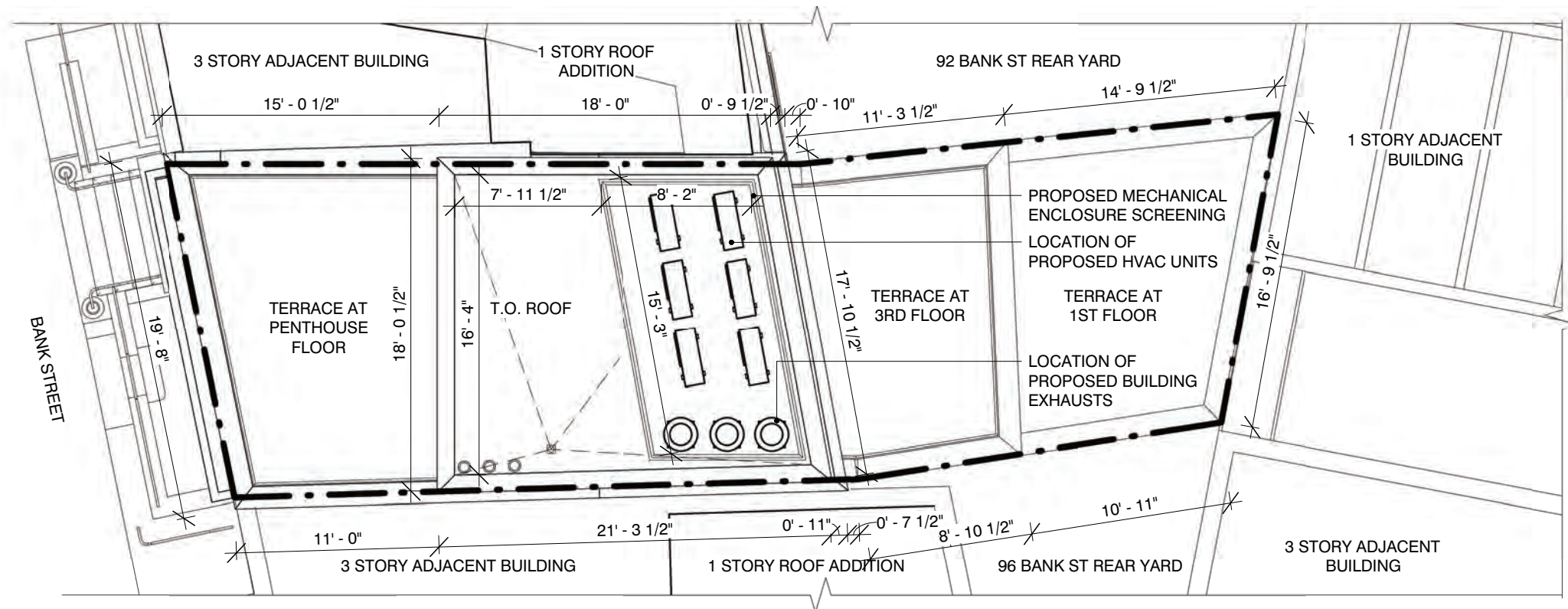

PREVIOUSLY PROPOSED SITE PLAN (07/08 PRESENTATION)

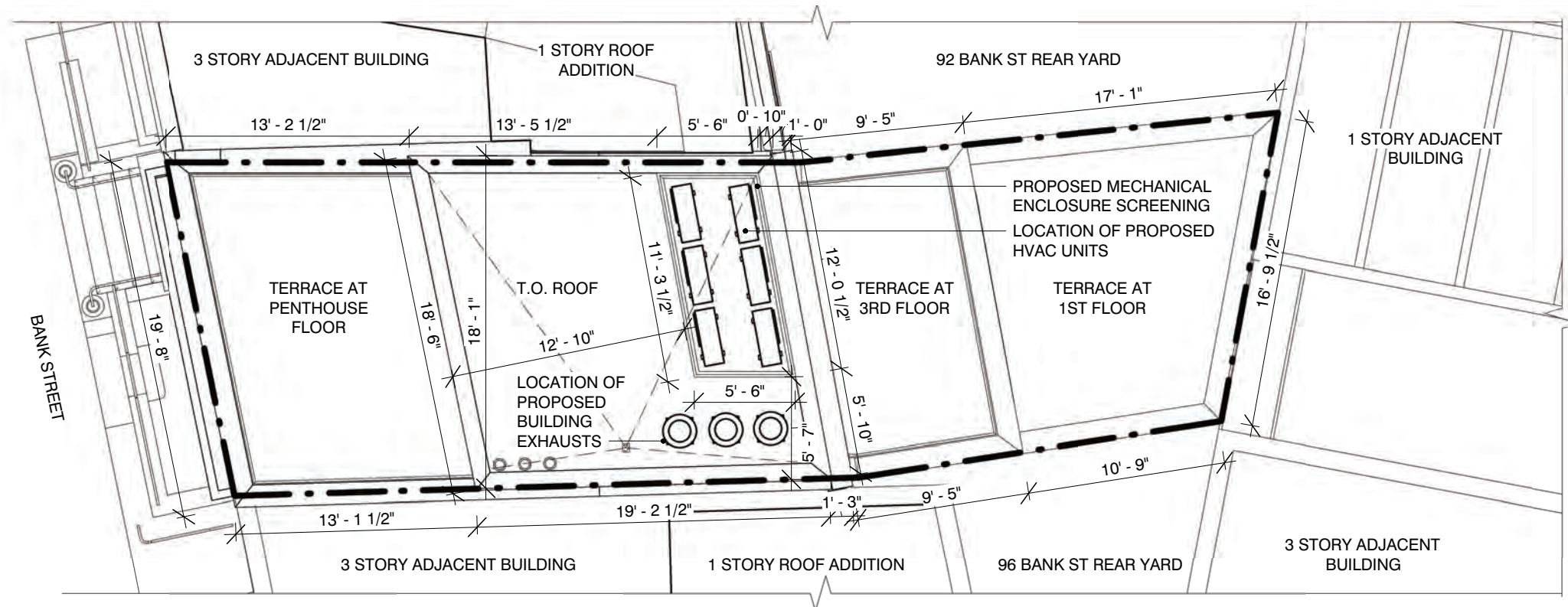

PROPOSED SITE PLAN

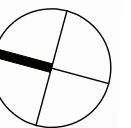

SCALE = 1/8" = 1'-0"

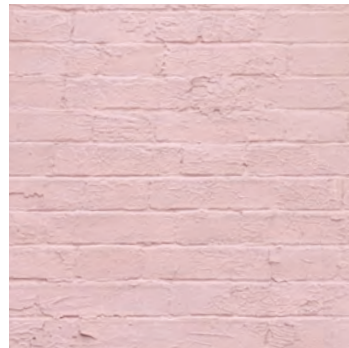

EXISTING PINK PAINTED BRICK TO BE RESTORED



EXISTING DETAIL TO BE RESTORED

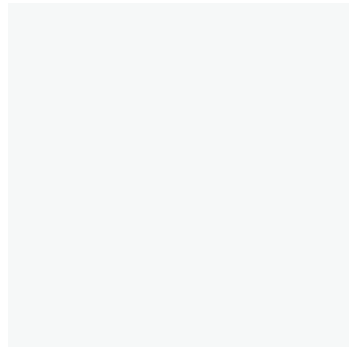

PROPOSED OFF WHITE PAINT FOR NEW FRONT WINDOWS



PROPOSED OFF WHITE PAINT FOR EXISTING ENTRY DOOR



PROPOSED NORTH ELEVATION
SCALE=1/8"=1'-0"



PROPOSED SOUTH ELEVATION
SCALE=1/8"=1'-0"

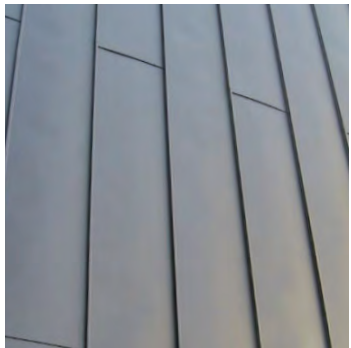

PROPOSED GREY ZINC CLADDING FOR BULKHEAD

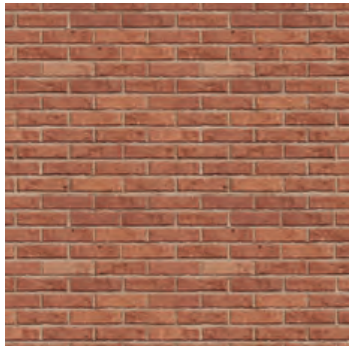

PROPOSED RED FULL MODULAR BRICK



PROPOSED GREY COLOR FOR WINDOW AND DOOR TRIM, RAILINGS, AND MECHANICAL SCREEN



EXISTING PINK PAINTED
BRICK TO BE RESTORED



EXISTING DETAIL TO BE
RESTORED

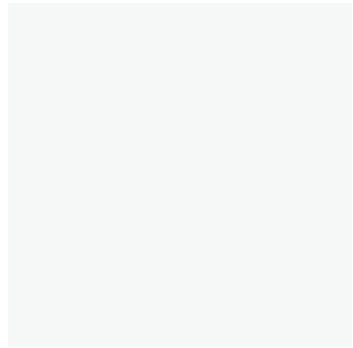

PROPOSED OFF WHITE PAINT
FOR NEW FRONT WINDOWS



PROPOSED OFF WHITE PAINT
FOR EXISTING ENTRY DOOR



PROPOSED NORTH ELEVATION
SCALE=1/8"=1'-0"



PROPOSED SOUTH ELEVATION
SCALE=1/8"=1'-0"

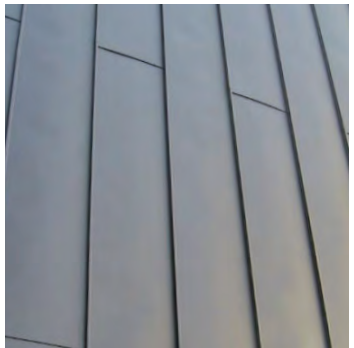

PROPOSED GREY ZINC
CLADDING FOR BULKHEAD

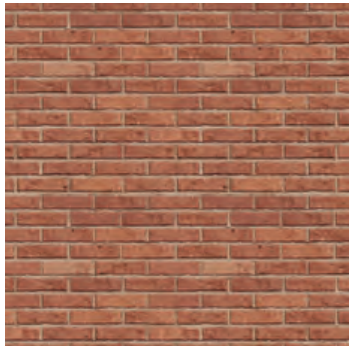

PROPOSED RED FULL
MODULAR BRICK



PROPOSED GREY COLOR
FOR WINDOW AND DOOR
TRIM, RAILINGS, AND
MECHANICAL SCREEN



1 - VIEW FROM BANK ST.
(2025/04/25)



2 - VIEW FROM BANK ST.
(2025/04/25)



3 - VIEW FROM GREENWICH ST.
(2025/04/25)

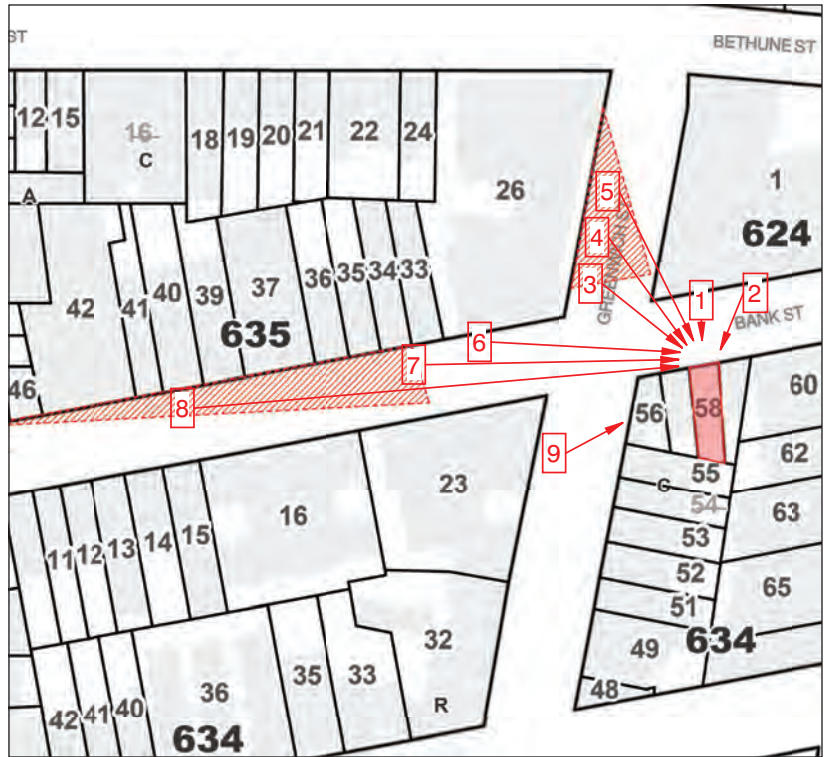

VISIBILITY MAP



4 - VIEW FROM GREENWICH ST.
(2025/04/25)



5 - VIEW FROM GREENWICH ST.
(2025/04/25)

KEY

- SITE
- APPROX. AREA OF MOCK-UP VISIBILITY FROM STREET
- X

 PHOTO REFERENCE

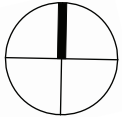



1 - VIEW FROM BANK ST.
(2025/07/22)



2 - VIEW FROM BANK ST.
(2025/07/22)



3 - VIEW FROM GREENWICH ST.
(2025/07/22)

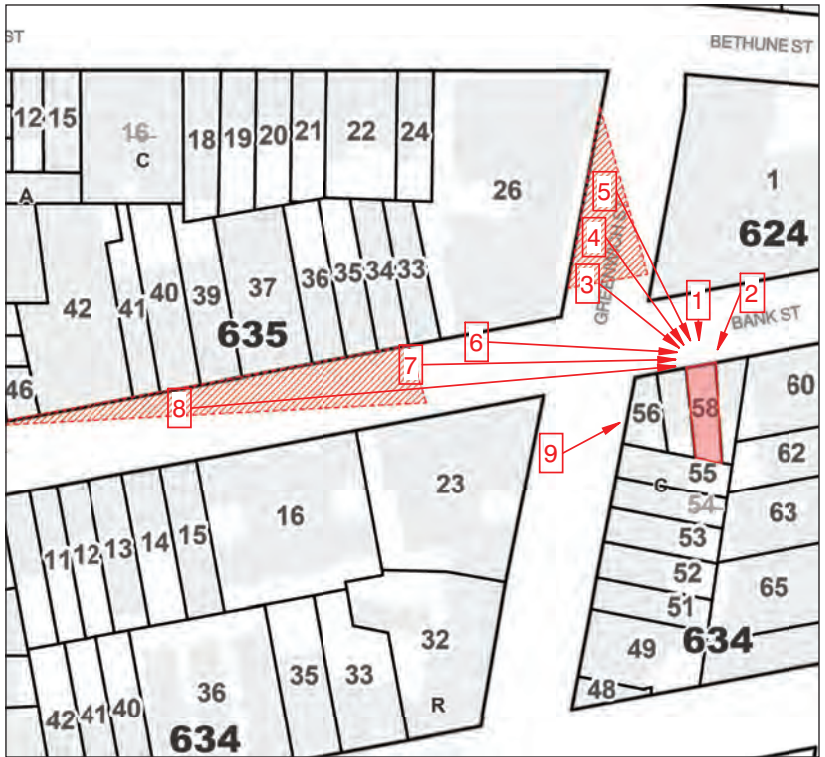

VISIBILITY MAP



4 - VIEW FROM GREENWICH ST.
(2025/07/22)



5 - VIEW FROM GREENWICH ST.
(2025/07/22)

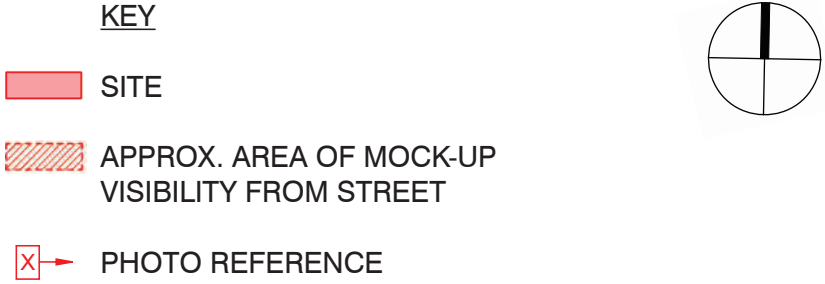

MOCK-UP VIEWS

94 BANK ST
NEW YORK, NY

LPC PUBLIC HEARING
AUGUST 5TH, 2025

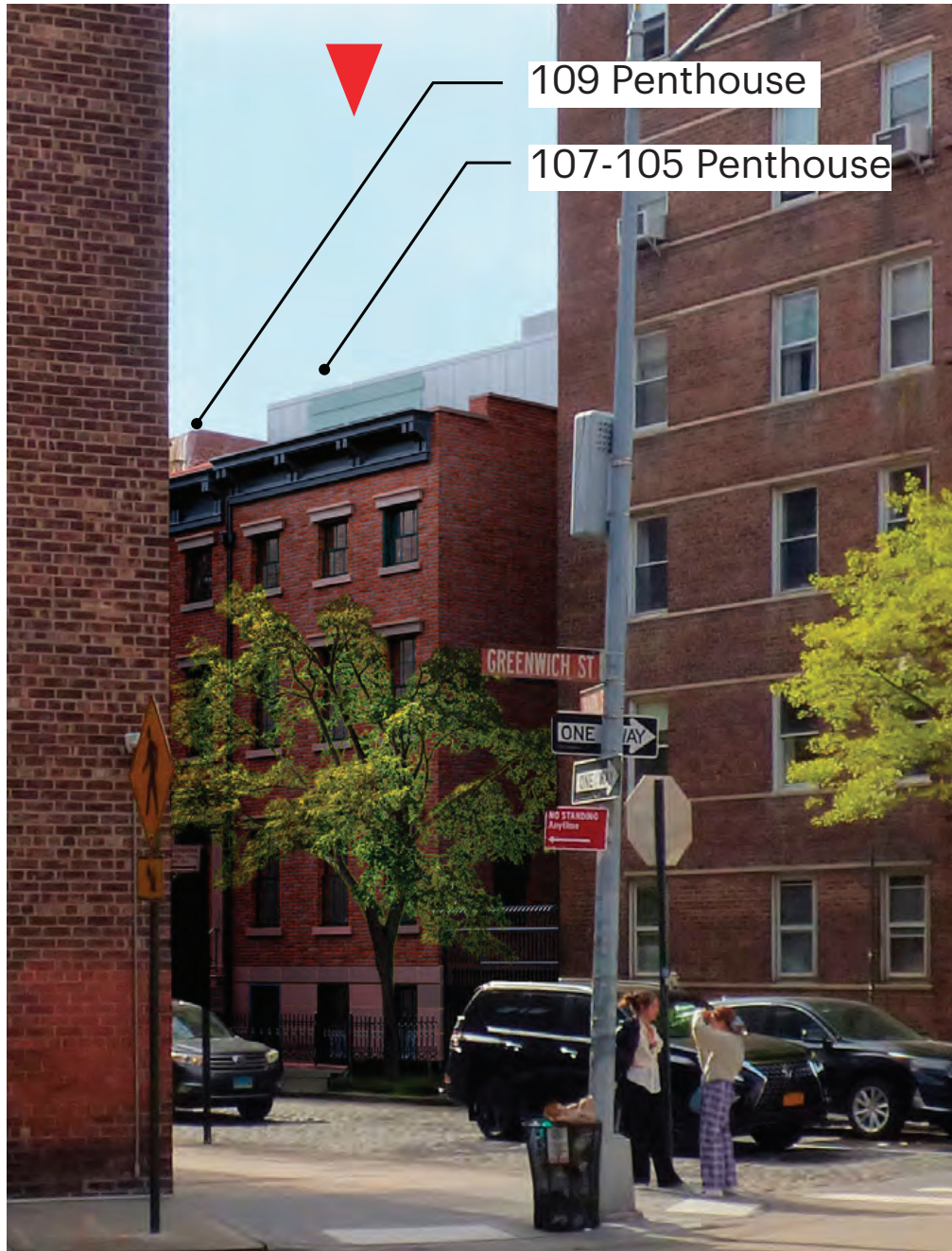

105-107 BANK STREET
LPC APPROVED 2022



44 HORATIO STREET
LPC APPROVED 2015



65 HORATIO STREET
LPC APPROVED 2021

DISTRICT PRECEDENTS

94 BANK ST
NEW YORK, NY



LPC PUBLIC HEARING
AUGUST 5TH, 2025



3 - ROOF ADDITION RENDERING, FROM BANK ST.



VISIBILITY MAP

- KEY**
-  SITE
 -  APPROX. AREA OF MOCK-UP VISIBILITY FROM STREET
 -  PHOTO REFERENCE

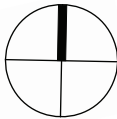



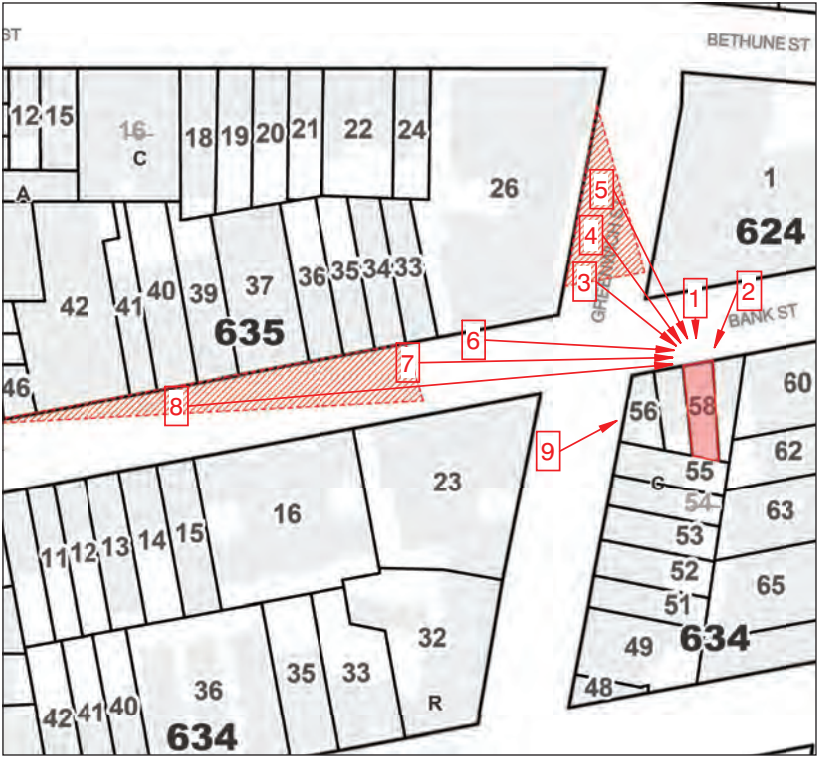

3 - ROOF ADDITION RENDERING, FROM BANK ST.



VISIBILITY MAP

- KEY**
-  SITE
 -  APPROX. AREA OF MOCK-UP VISIBILITY FROM STREET
 -  PHOTO REFERENCE

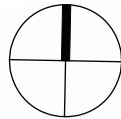

94 BANK ST New York, NY

August 5th, 2025

Landmarks Preservation Commission Public Hearing

Appendix

- 21 Block Plan
- 23 Existing & Proposed Front Facade Window Details
- 24 Proposed Section Details
- 25 Existing Conditions - Front Facade
- 26 Historic Photos
- 28 Historic Maps
- 29 Block Context Diagrams
- 33 Existing Conditions - Rear Yard
- 36 Existing & Proposed Floor plans
- 39 Existing & Proposed Longitudinal Section

abarchitekten





6 - VIEW FROM BANK ST.
(2025/07/22)



7 - VIEW FROM BANK ST.
(2025/07/22)



MOCK-UP AT ROOF
(2025/07/22)

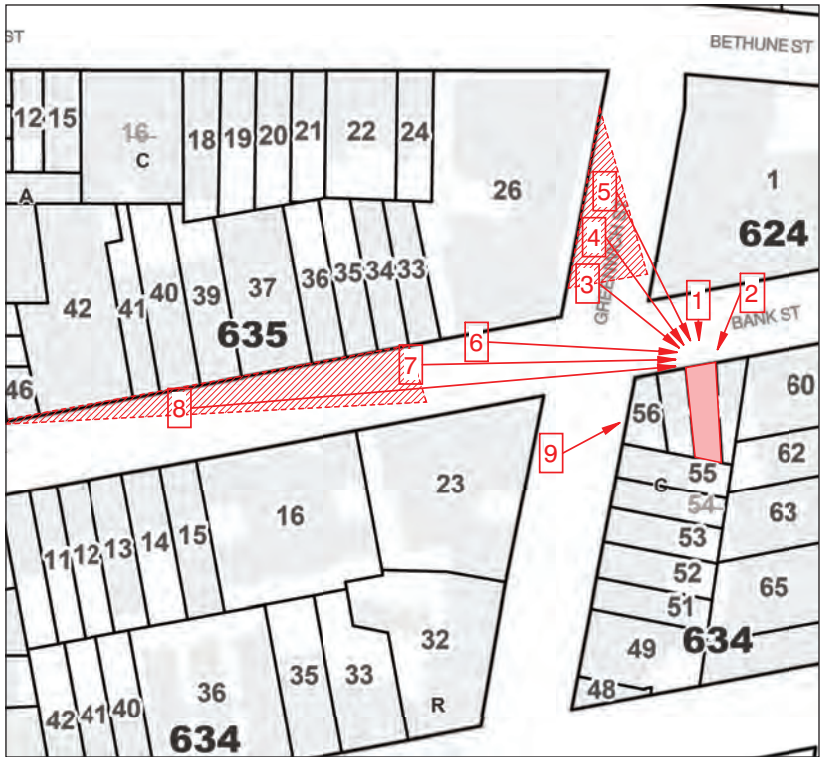

VISIBILITY MAP



8 - VIEW FROM BANK ST.
(2025/07/22)



9 - VIEW FROM GREENWICH ST.
(2025/07/22)

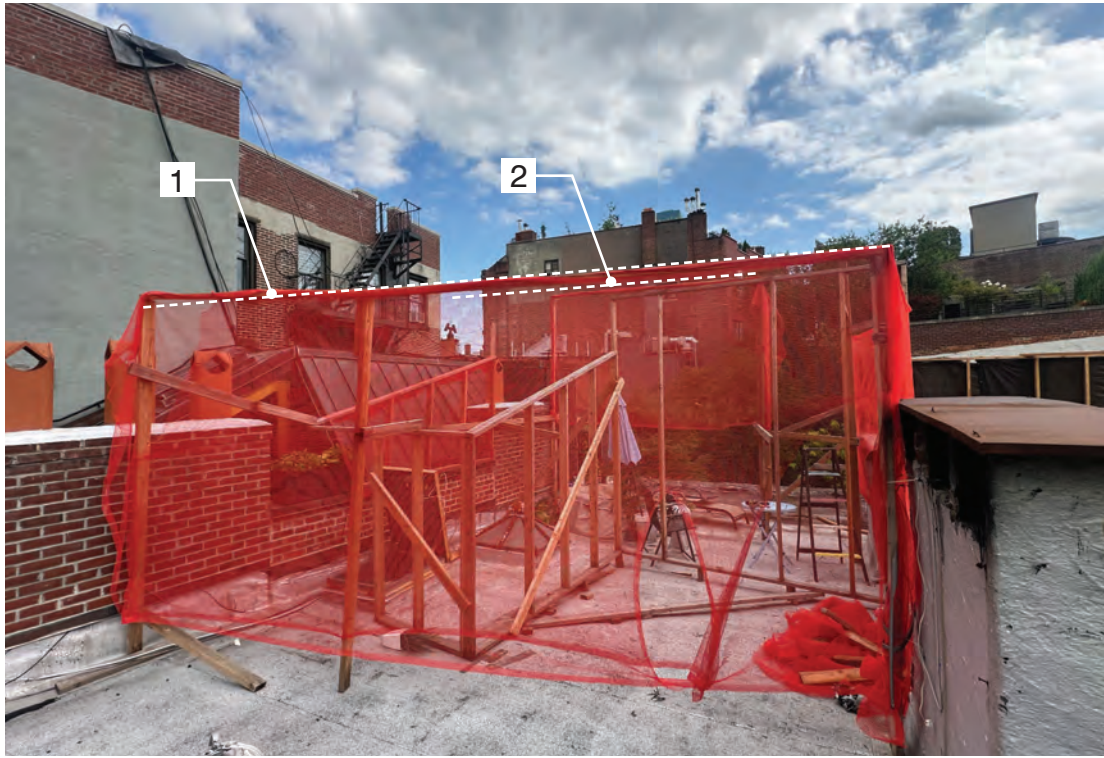

MOCK-UP AT ROOF
(2025/07/22)

KEY

- SITE
- APPROX. AREA OF MOCK-UP VISIBILITY FROM STREET
- X

 PHOTO REFERENCE

Notes:
1. Top edge of proposed penthouse
2. Top edge of proposed mechanical enclosure screening

MOCK-UP VIEWS



6 - VIEW FROM BANK ST.
(2025/04/25)



7 - VIEW FROM BANK ST.
(2025/04/25)

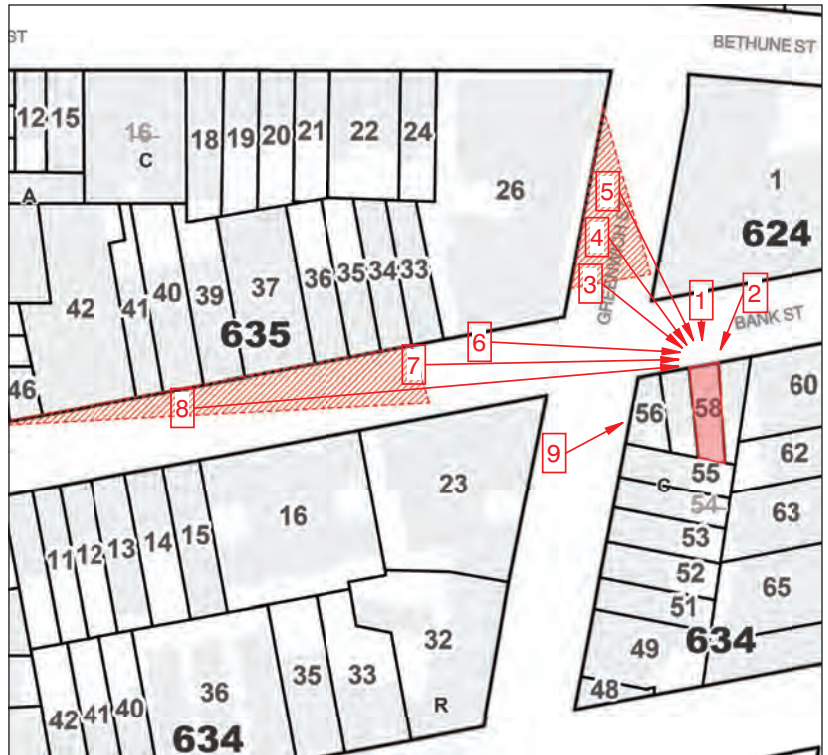

VISIBILITY MAP



8 - VIEW FROM BANK ST.
(2025/04/25)



9 - VIEW FROM GREENWICH ST.
(2025/04/25)

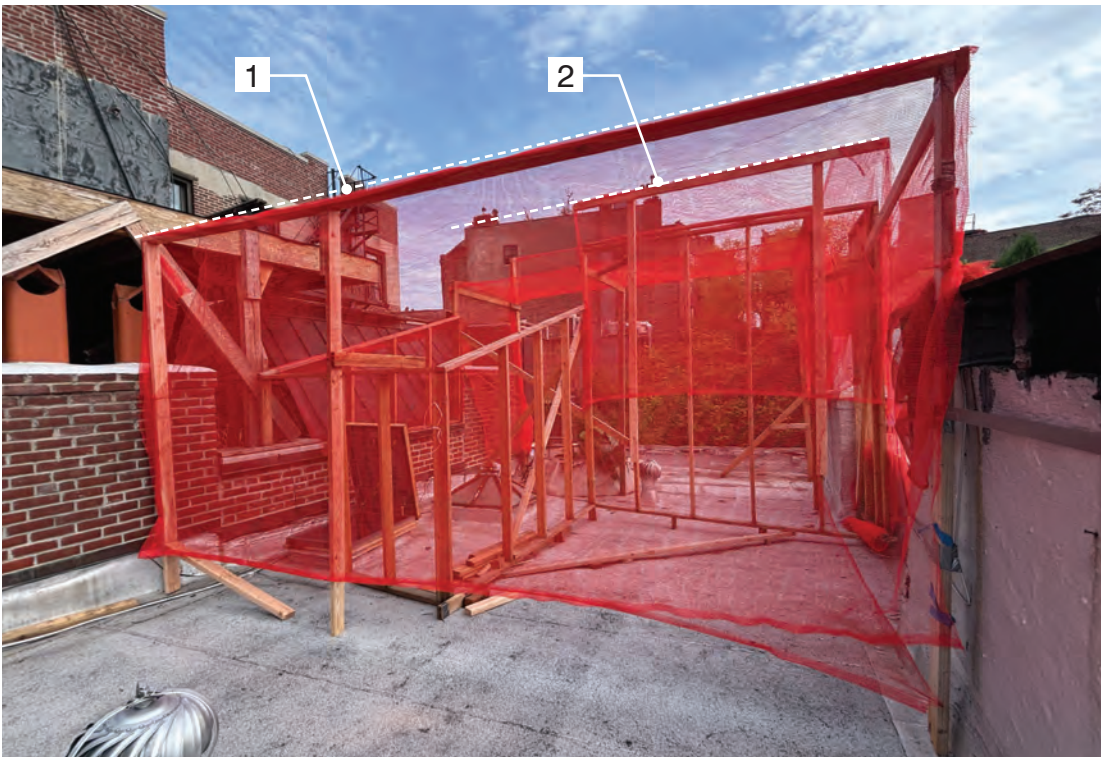

MOCK-UP AT ROOF
(2025/04/25)

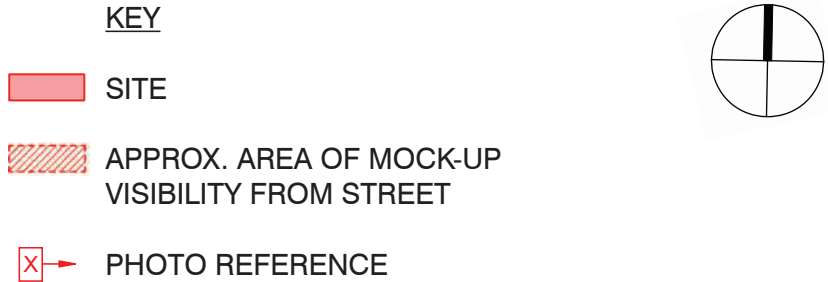

Notes:
1. Top edge of proposed penthouse
2. Top edge of proposed mechanical enclosure screening

KEY:

- BUILDING
- 1 STORY ADDITION
- 2 STORY ADDITION
- 3 STORY ADDITION
- 4 STORY ADDITION
- ROOFTOP ADDITION
- APPROVED ROOFTOP ADDITION
- 94 BANK ST. PROPOSED ROOFTOP ADDITION
- 94 BANK ST. PROPOSED REAR ADDITION
- 94 BANK ST. PROPOSED BASEMENT ADDITION

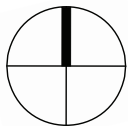

KEY:

- BUILDING
- 1 STORY ADDITION
- 2 STORY ADDITION
- 3 STORY ADDITION
- 4 STORY ADDITION
- ROOFTOP ADDITION
- APPROVED ROOFTOP ADDITION
- 94 BANK ST. PROPOSED ROOFTOP ADDITION
- 94 BANK ST. PROPOSED REAR ADDITION
- 94 BANK ST. PROPOSED BASEMENT ADDITION

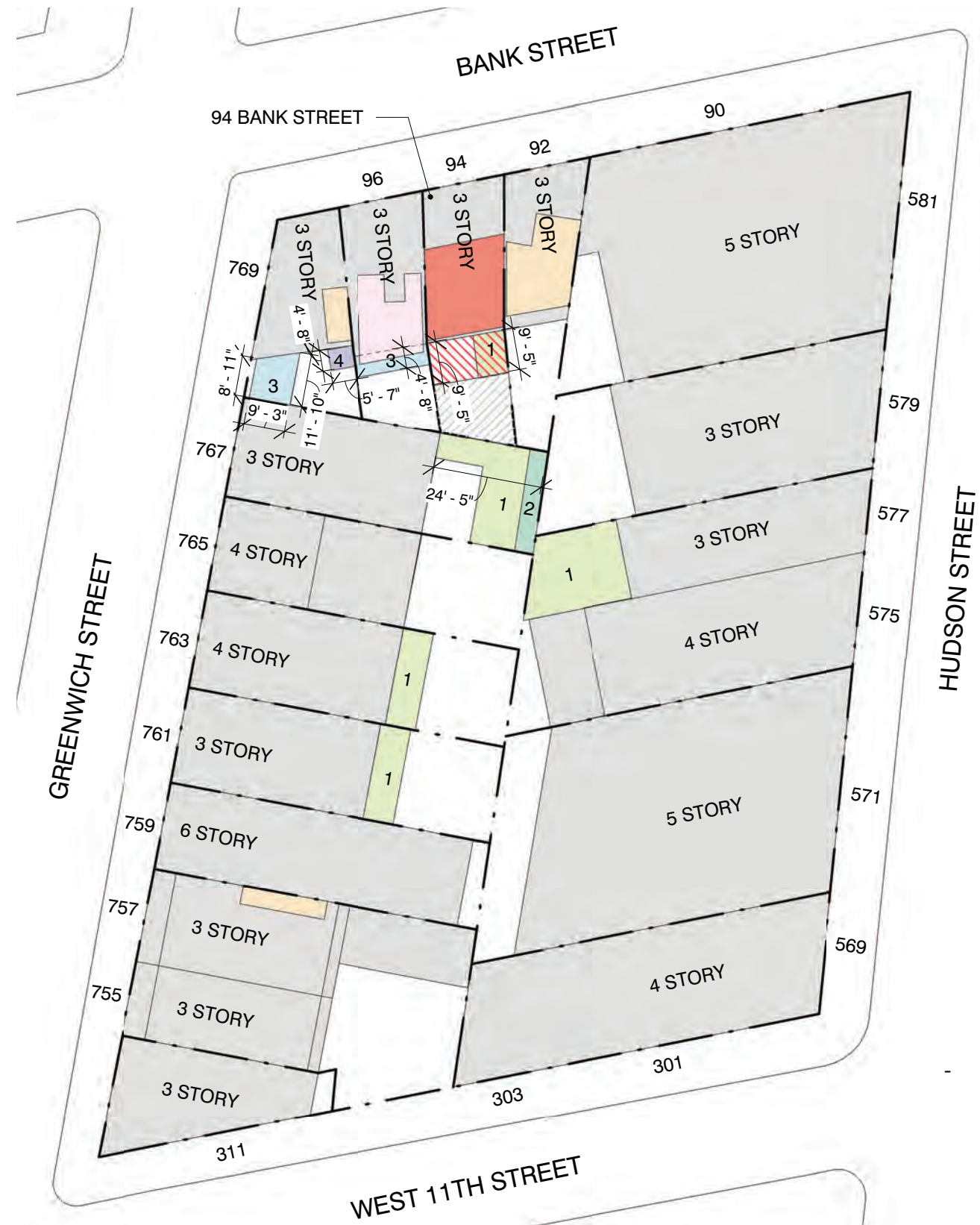

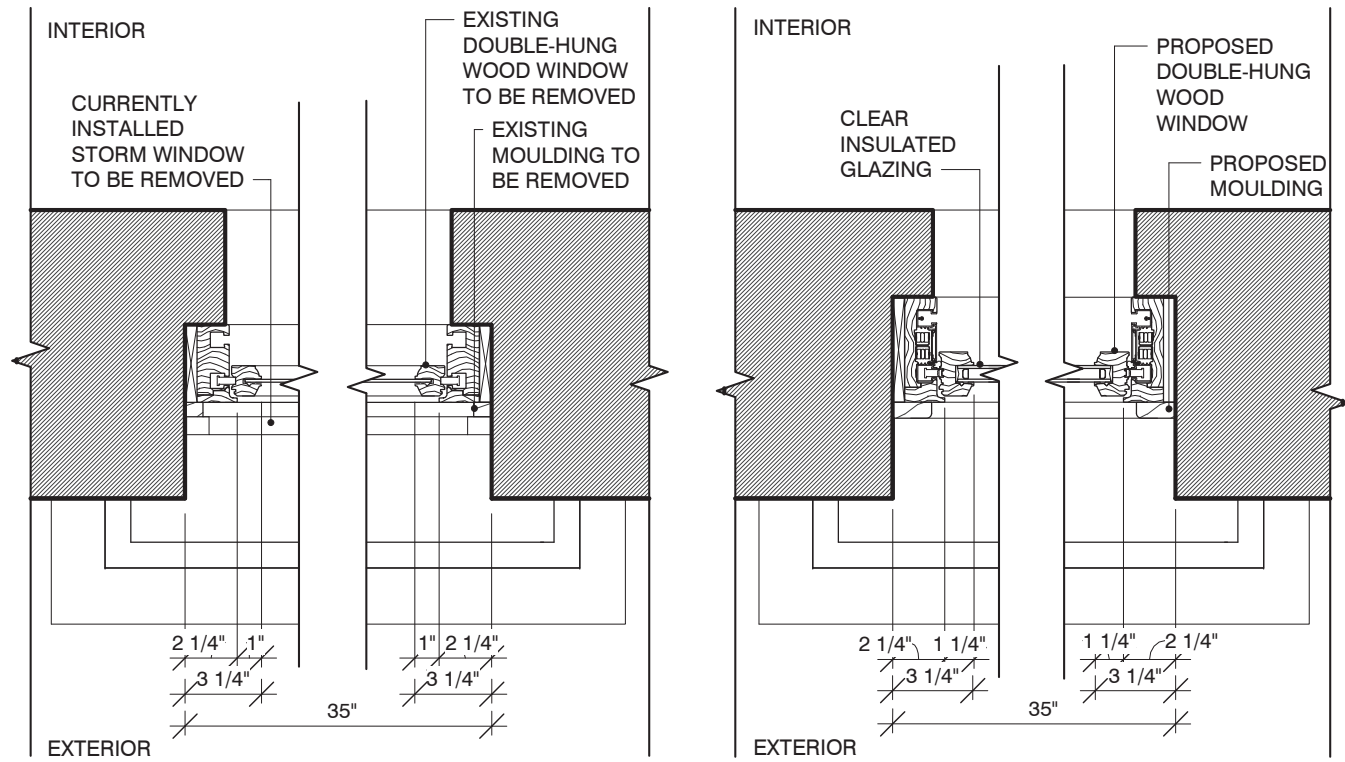

EXISTING WINDOW, TYP.
PLAN DETAIL

PROPOSED WINDOW, TYP.
PLAN DETAIL

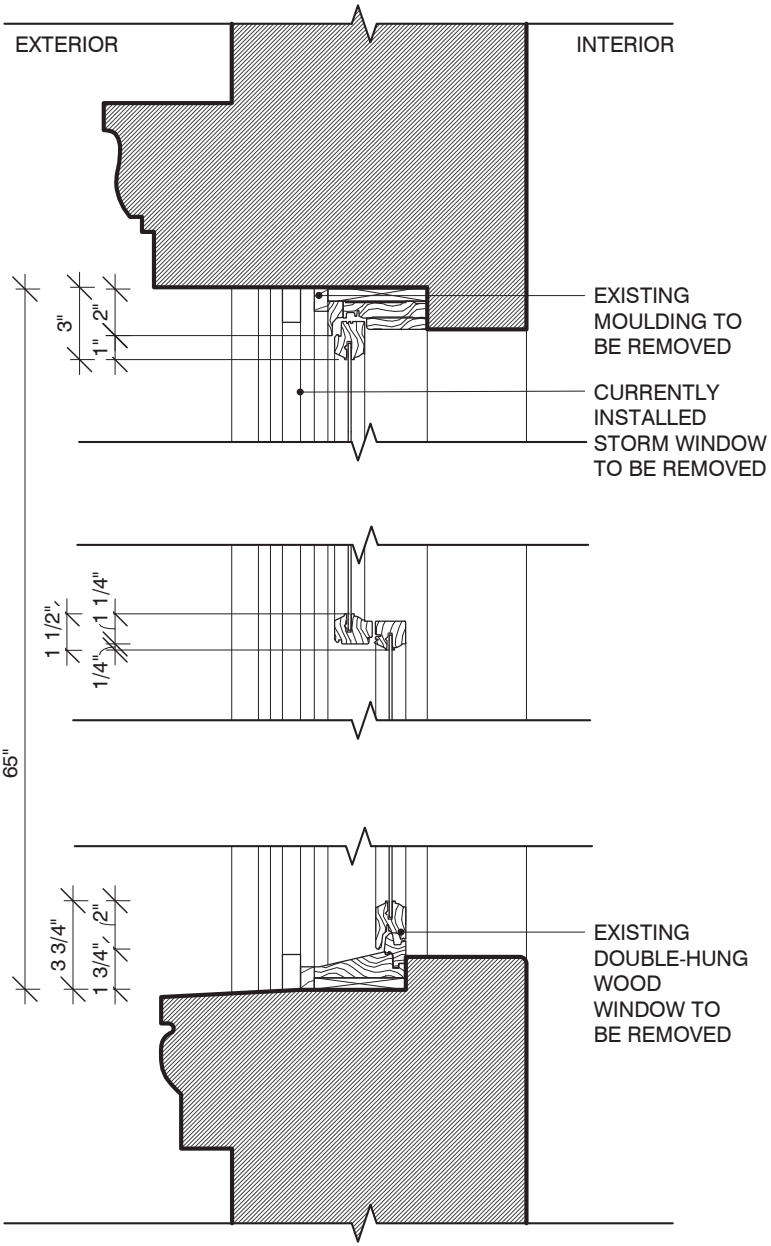

EXISTING WINDOW, TYP.
SECTION DETAIL

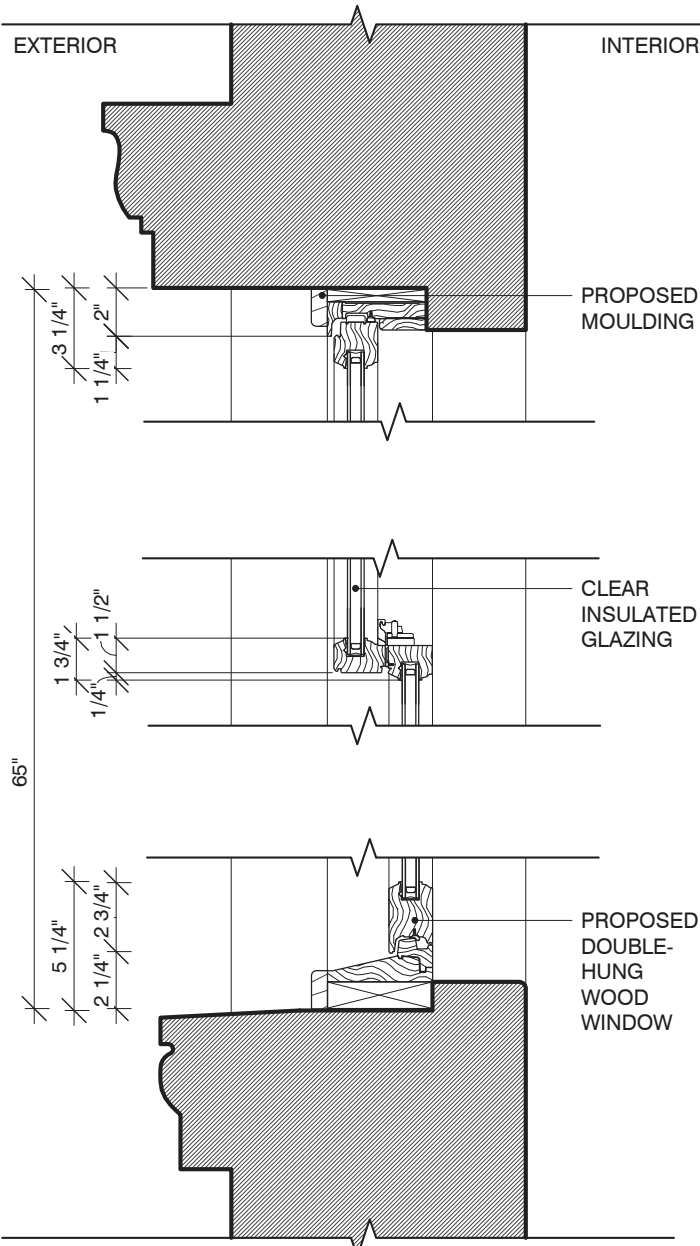

PROPOSED WINDOW, TYP.
SECTION DETAIL

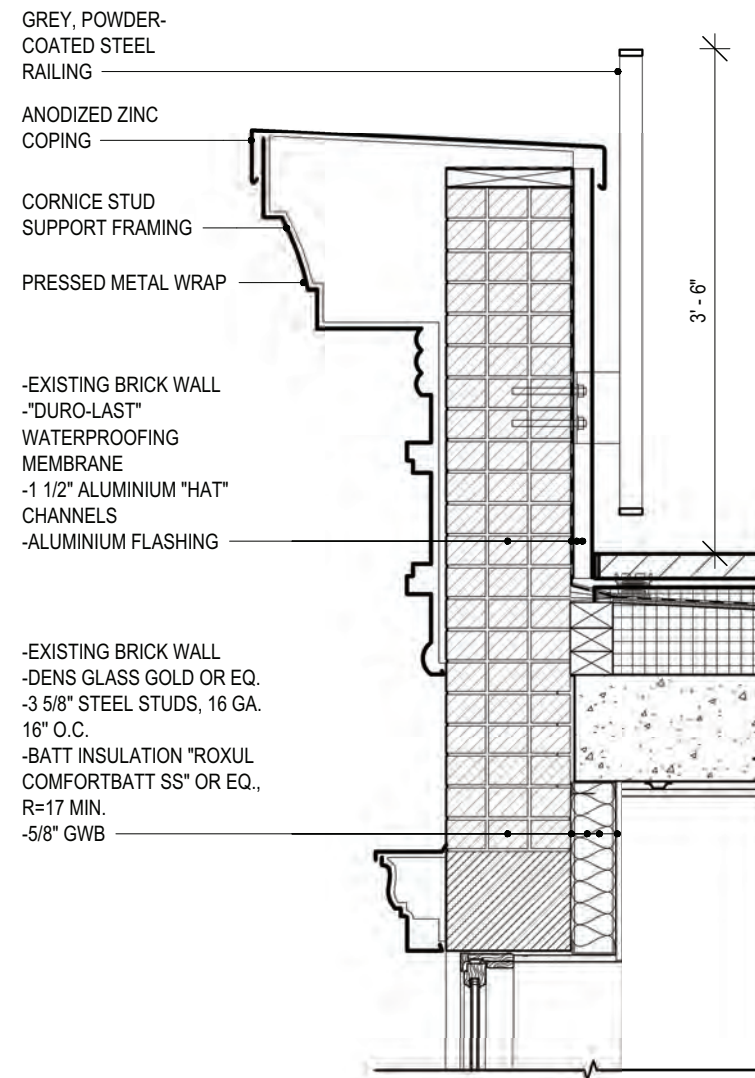

SECTION DETAIL A
SCALE= 3/4"=1'-0"

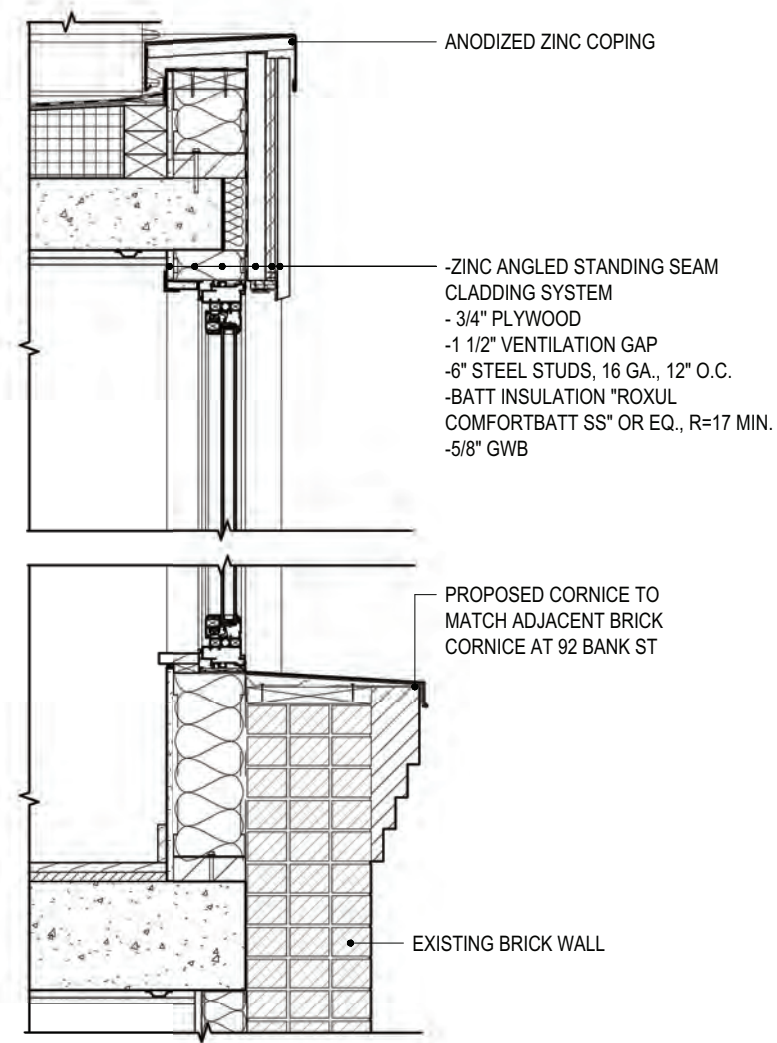

SECTION DETAIL B
SCALE= 3/4"=1'-0"

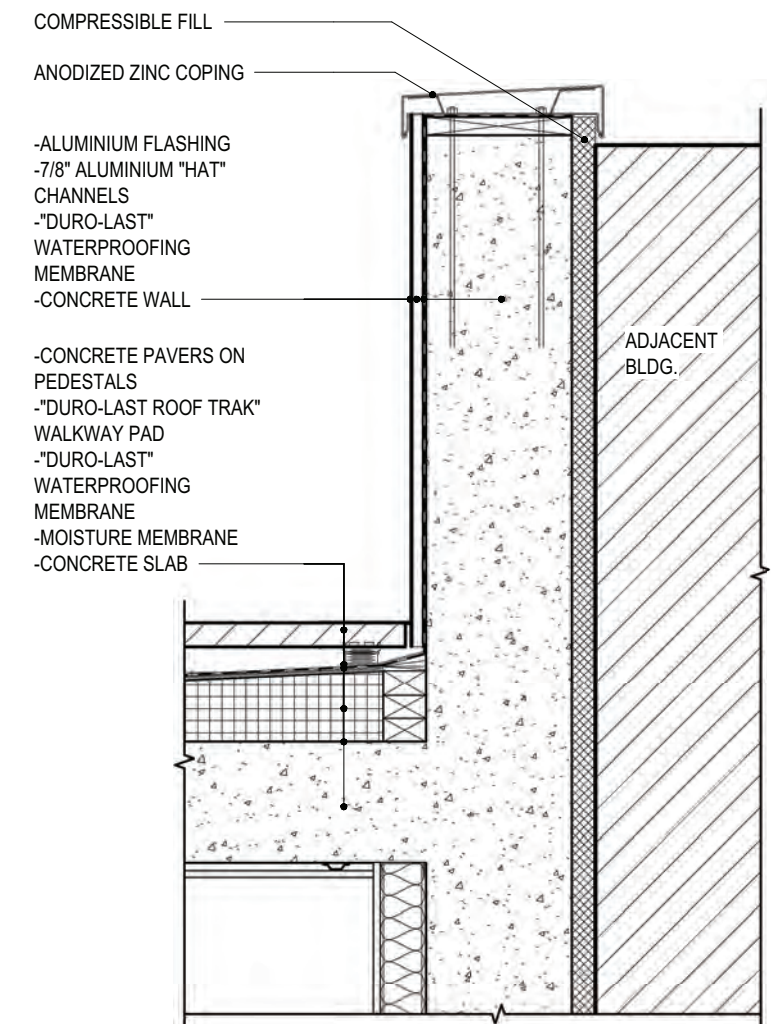

SECTION DETAIL C
SCALE= 3/4"=1'-0"



EXISTING ENTRY



CORNICE



2ND FLOOR WINDOWS



1940 TAX PHOTO
NYCMA



CURRENT CONDITION



1876, NYHS



1859 PERRIS MAP

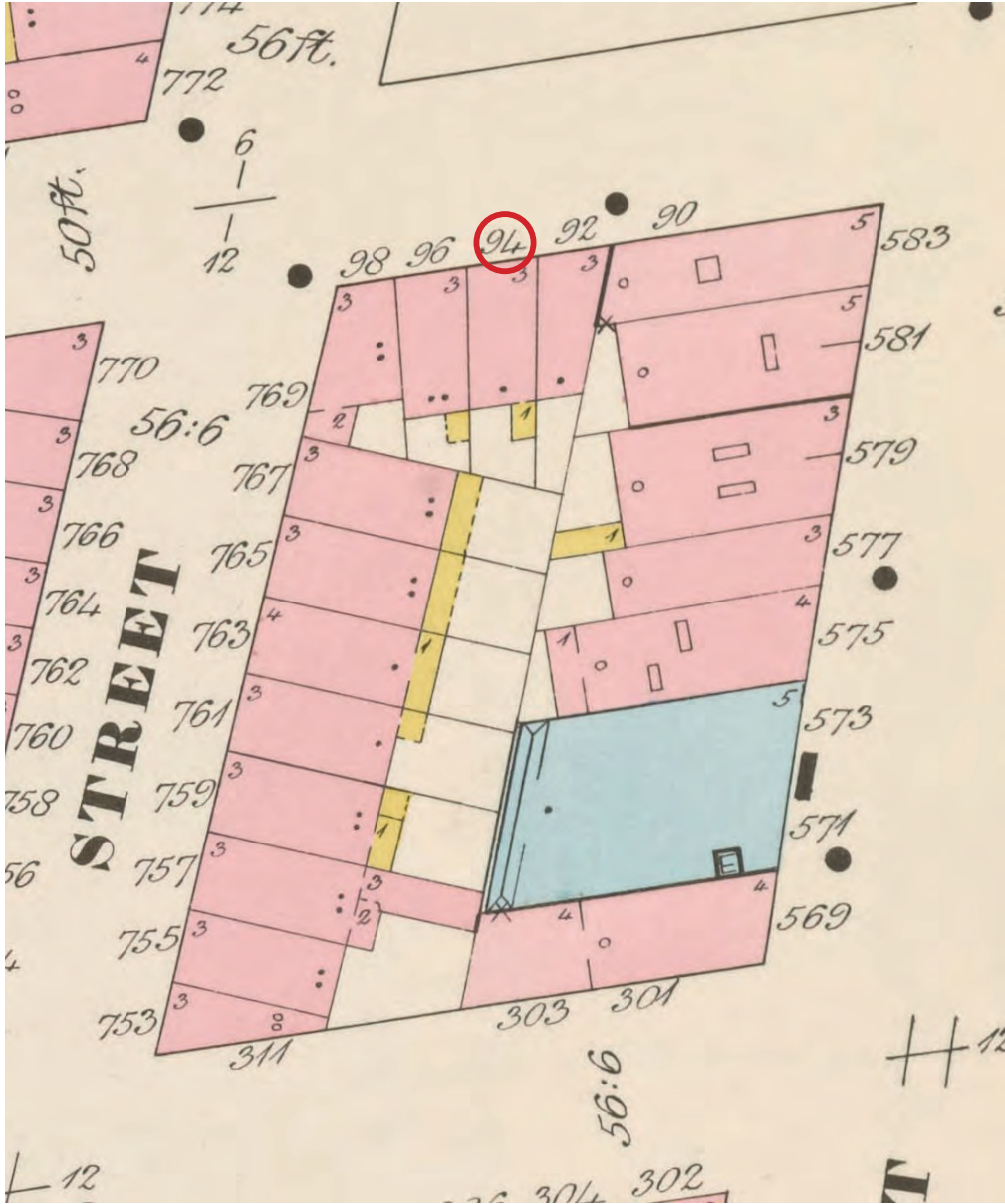

1895 SANBORN MAP

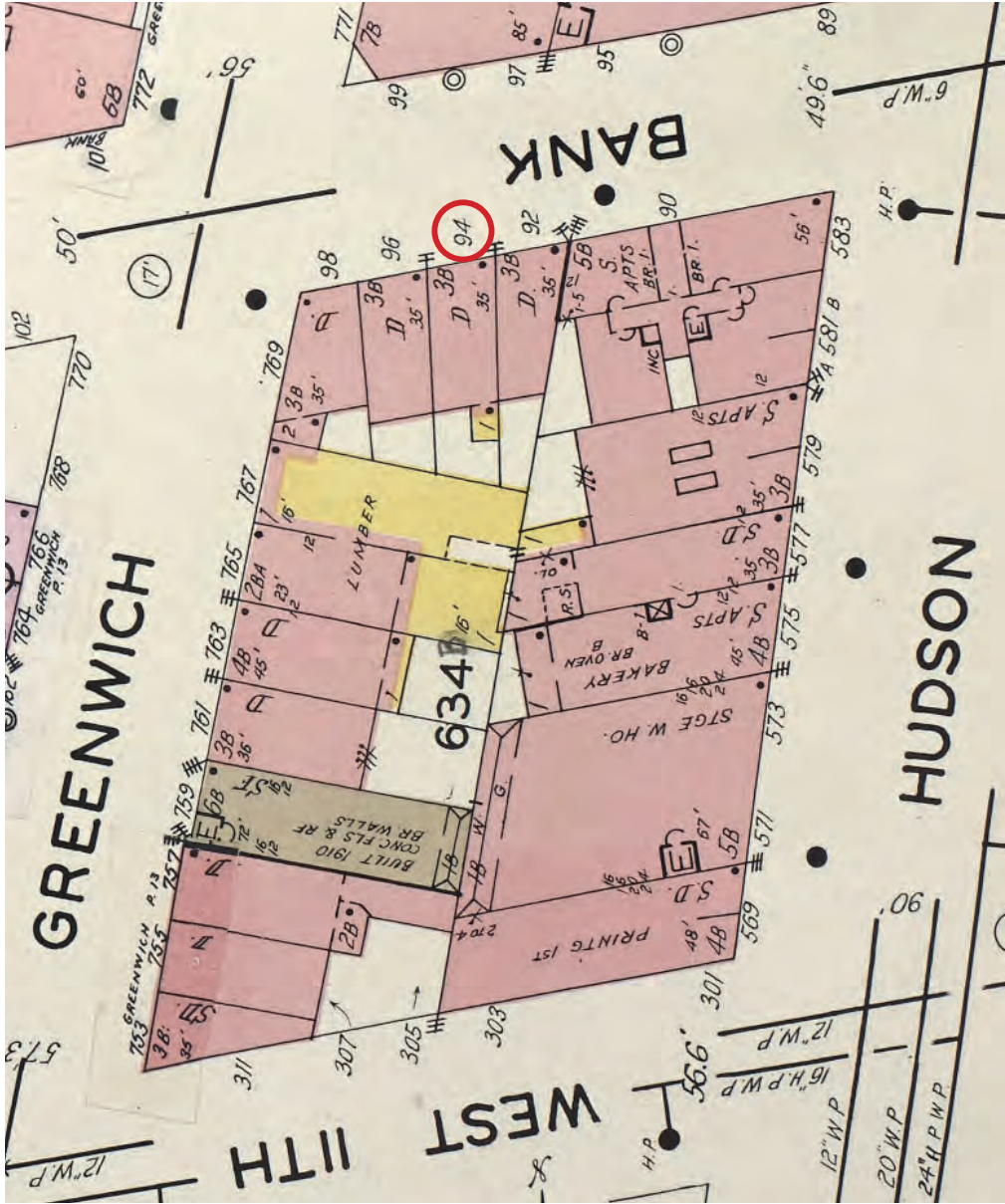

1950 SANBORN MAP

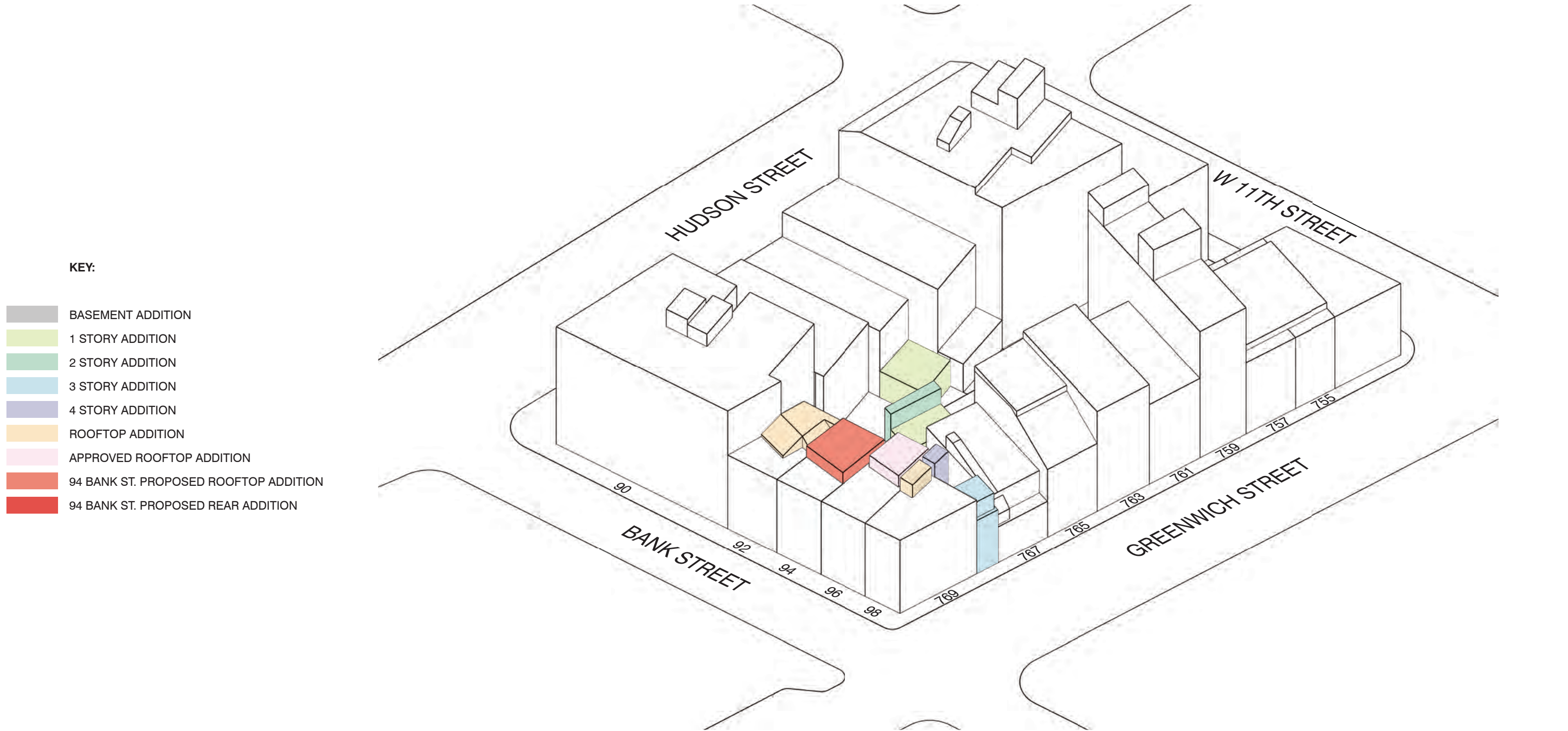

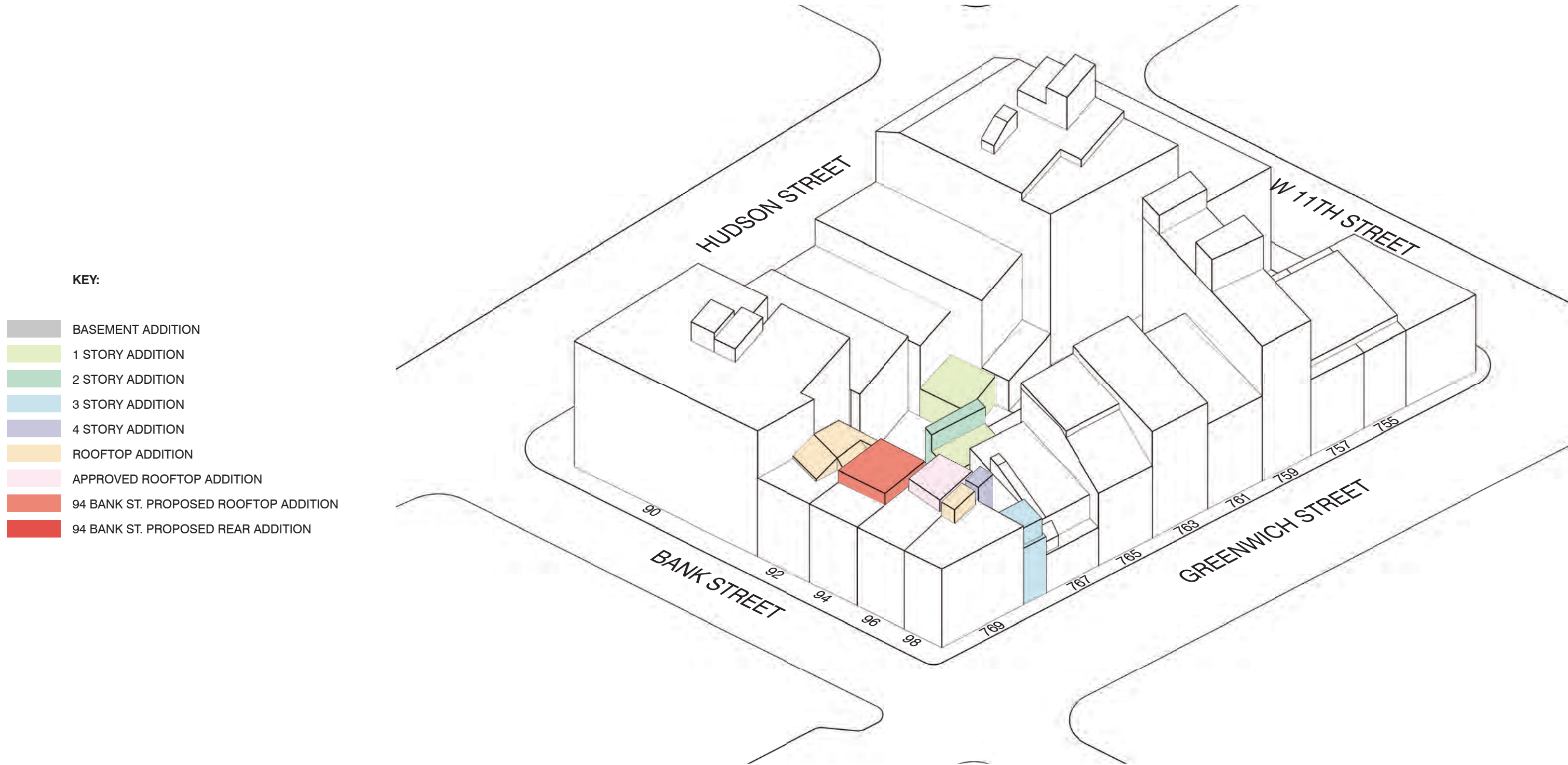

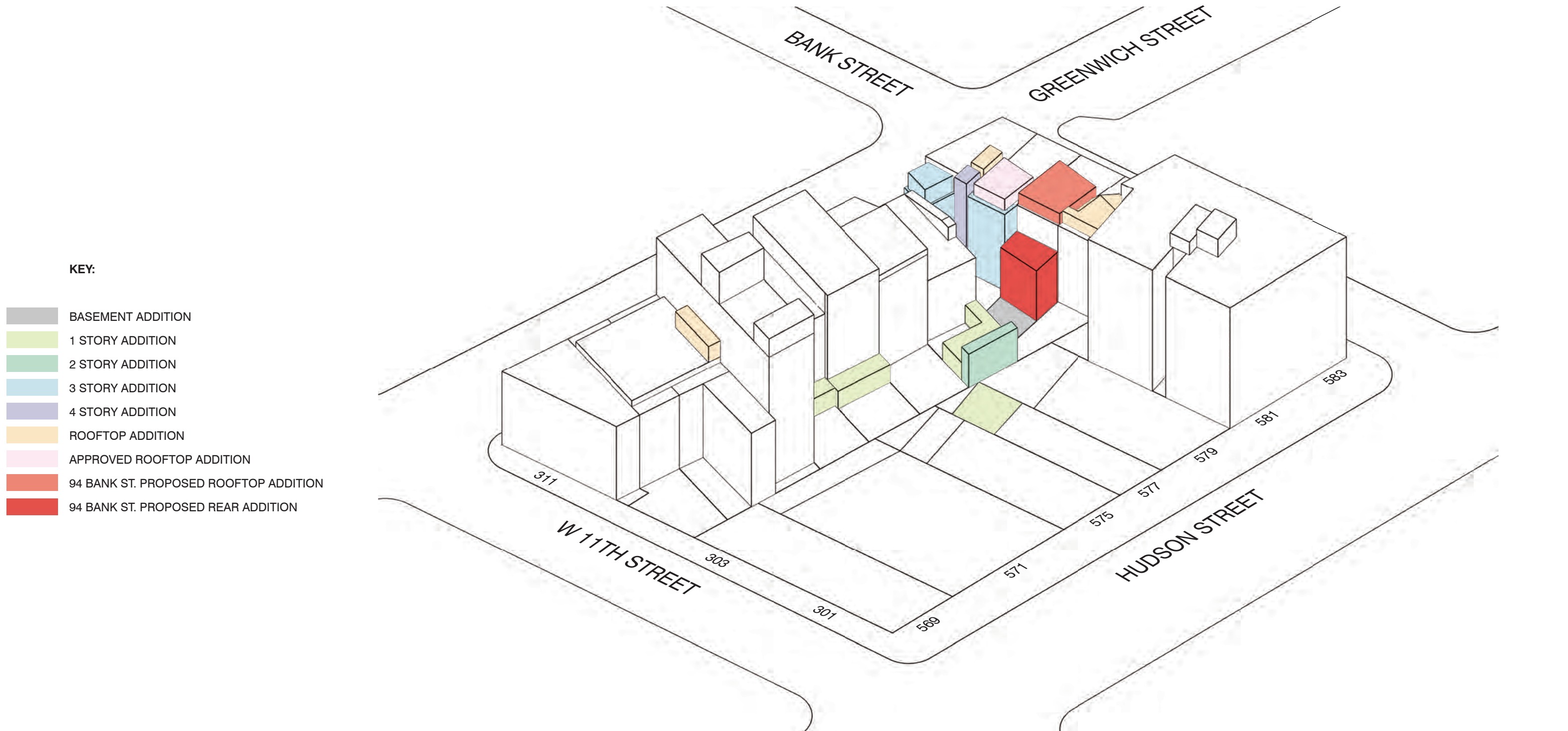

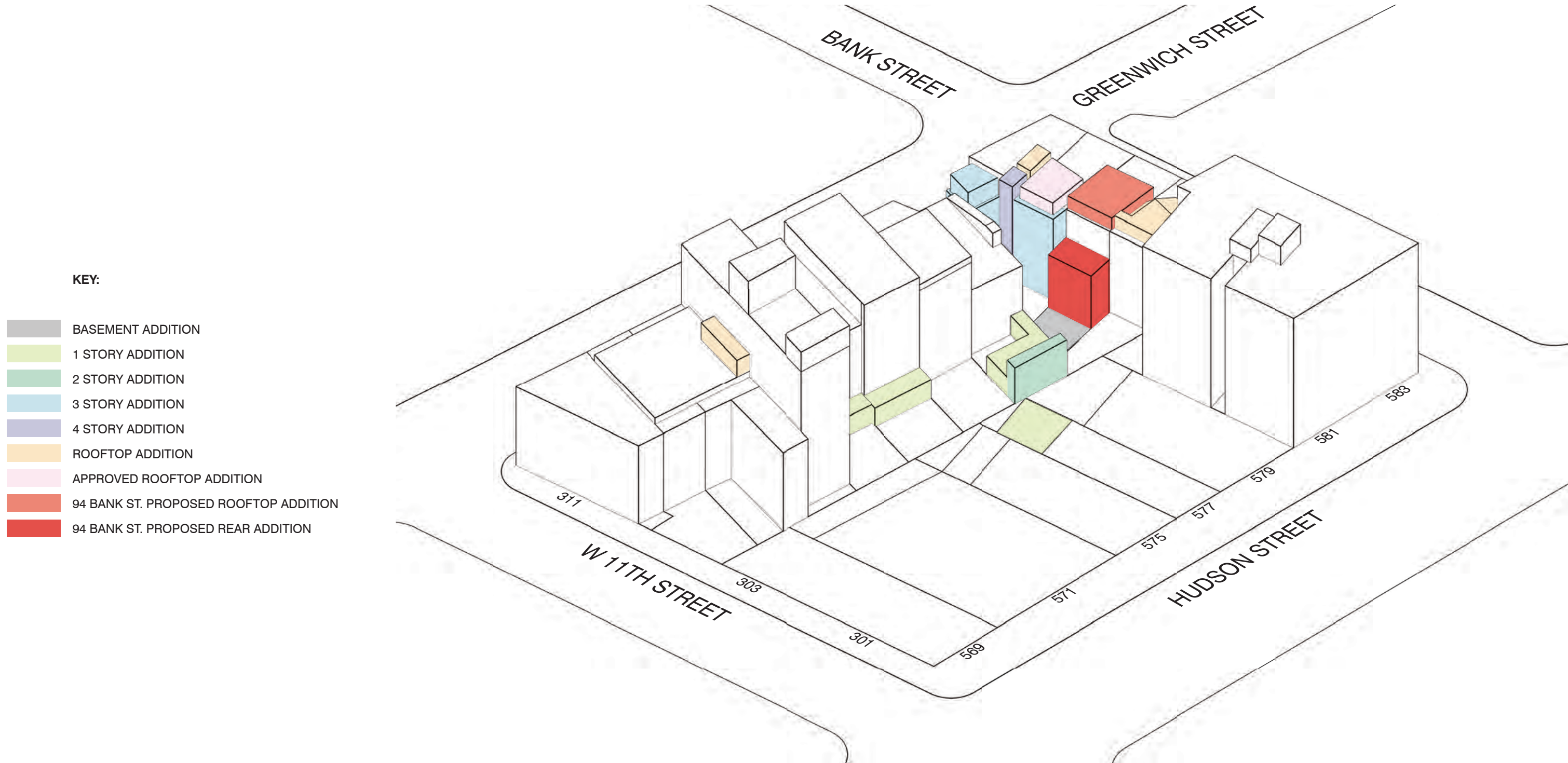



VIEW TO THE SOUTH



VIEW TO THE EAST



VIEW TO THE WEST



REFERENCE PLAN



FACADE AT REAR YARD



REAR FACADE CLOSE-UP



REAR FACADE WINDOW CLOSE-UP



BRICK CORNICE REFERENCE AT REAR FACADE OF 92 BANK ST

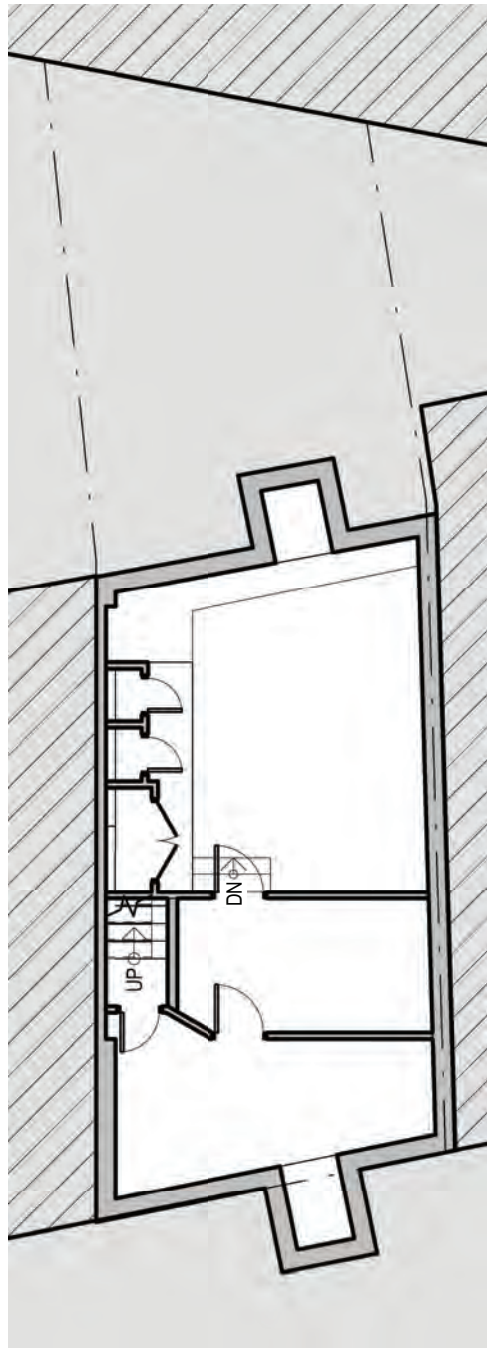

EXISTING CELLAR

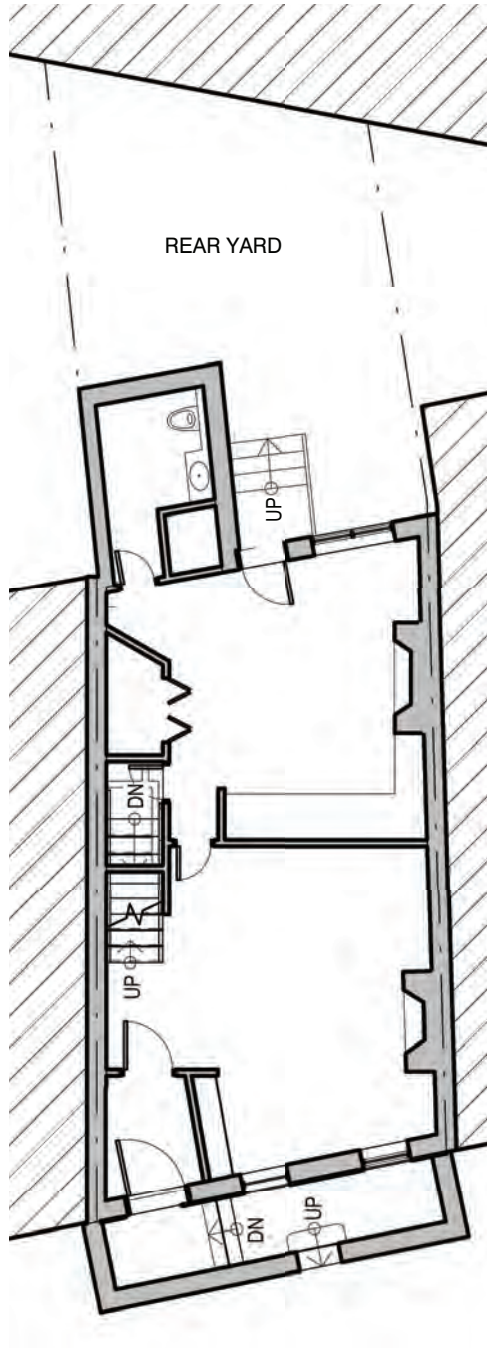

EXISTING BASEMENT

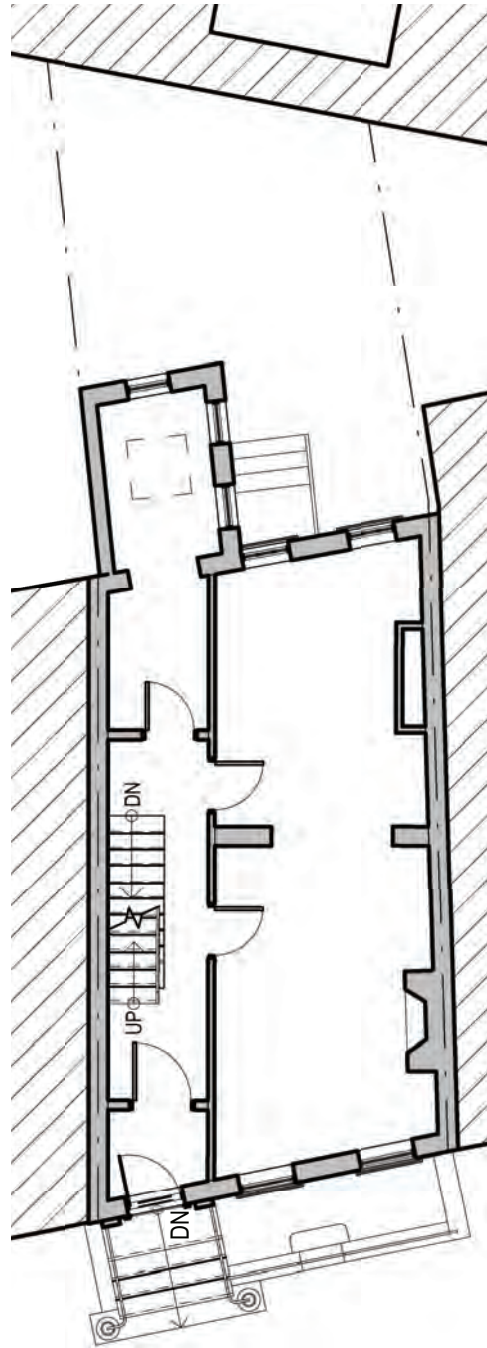

EXISTING 1ST FLOOR

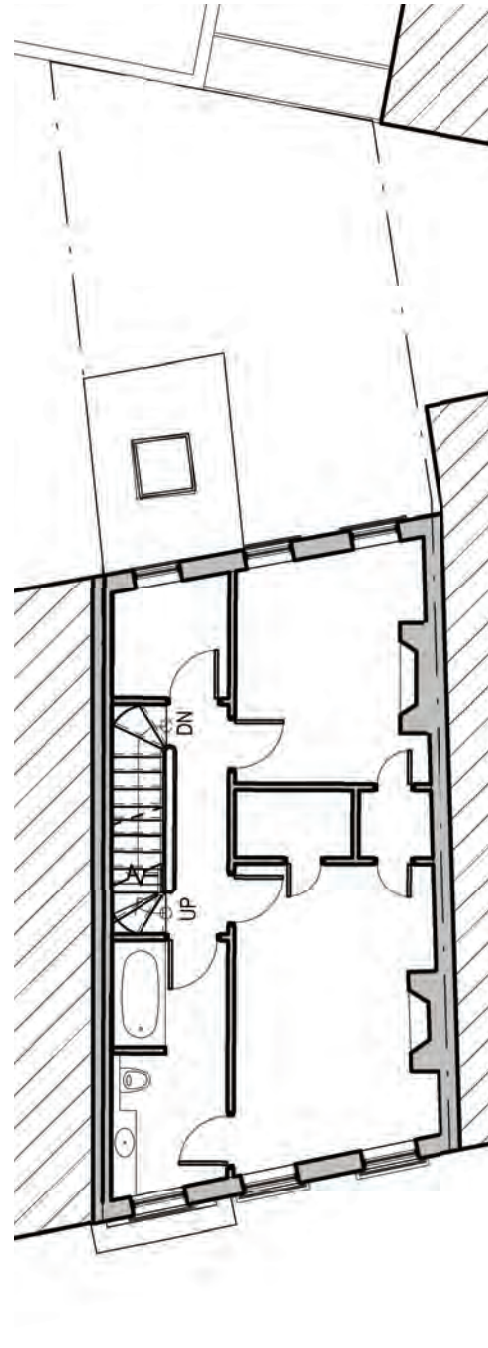

EXISTING 2ND FLOOR

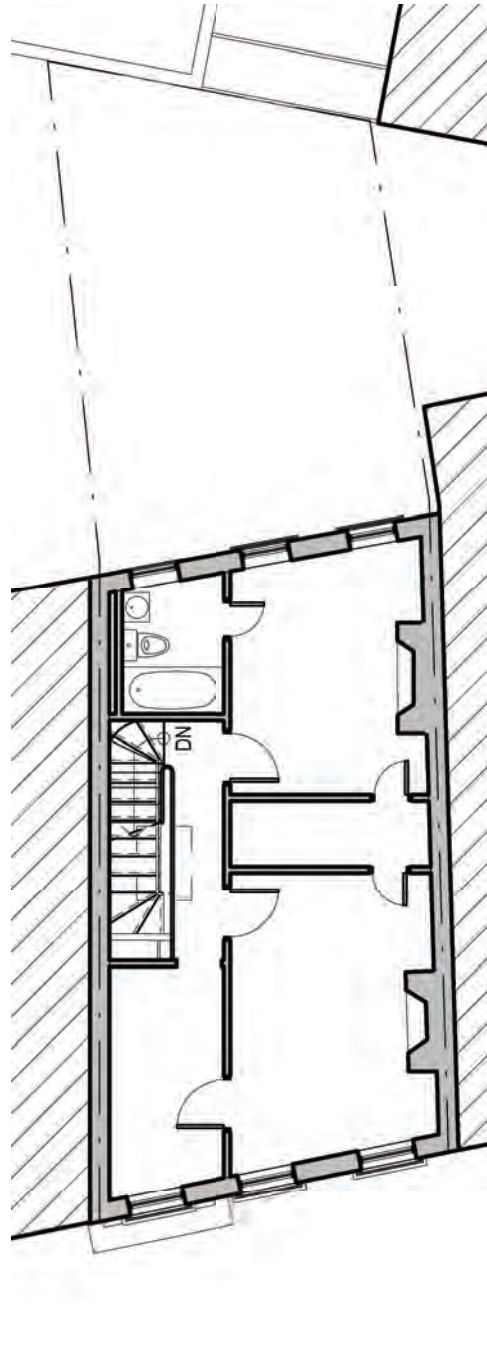

EXISTING 3RD FLOOR

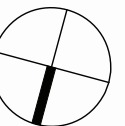

SCALE = 1" = 10'-0"

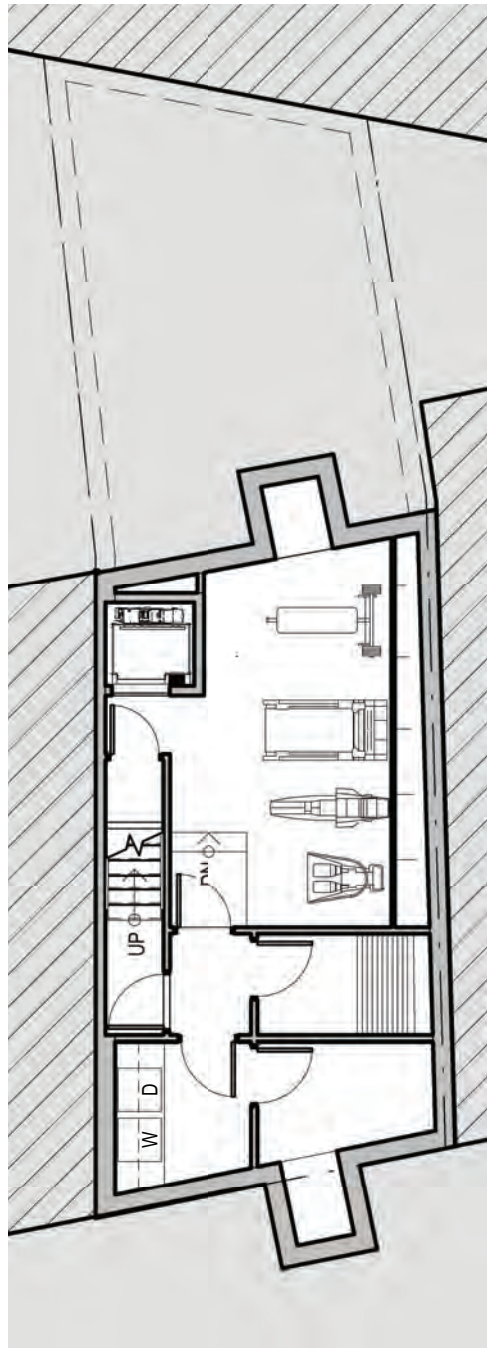

PROPOSED CELLAR

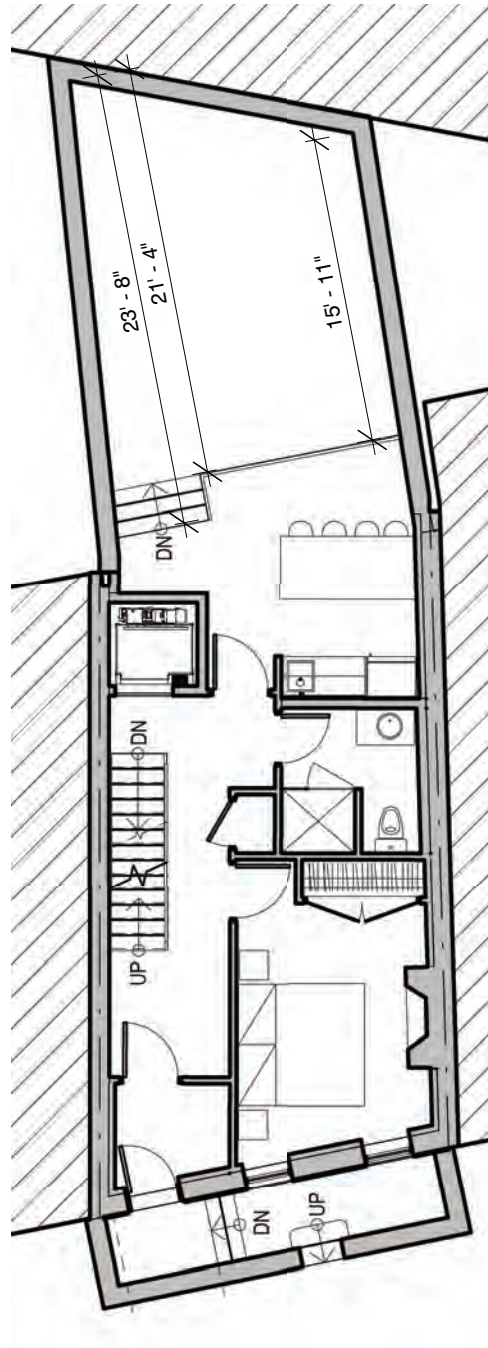

PROPOSED BASEMENT

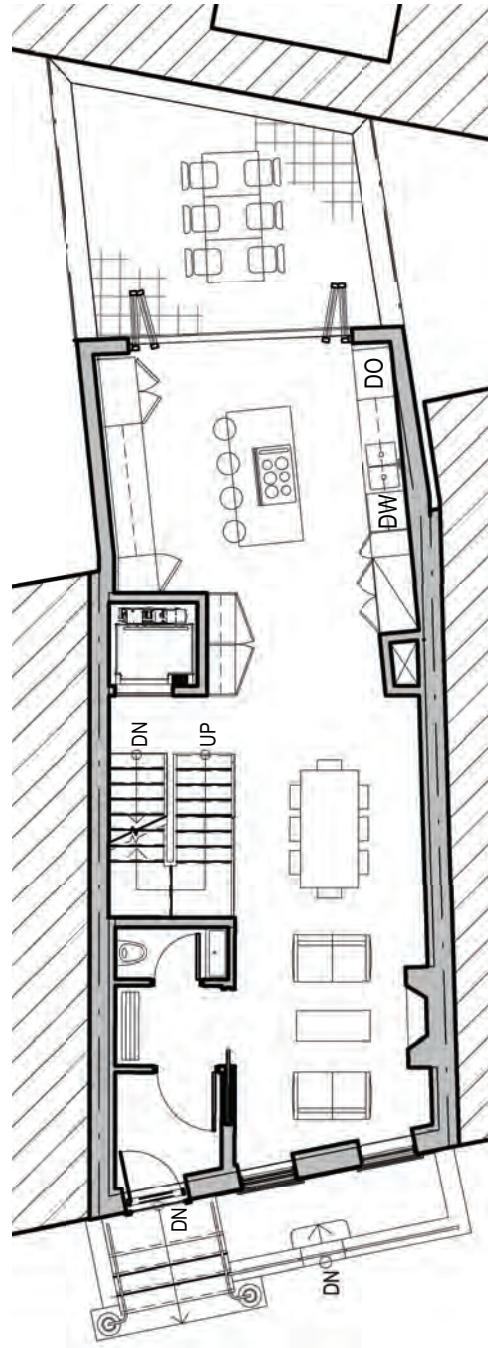

PROPOSED 1ST FLOOR

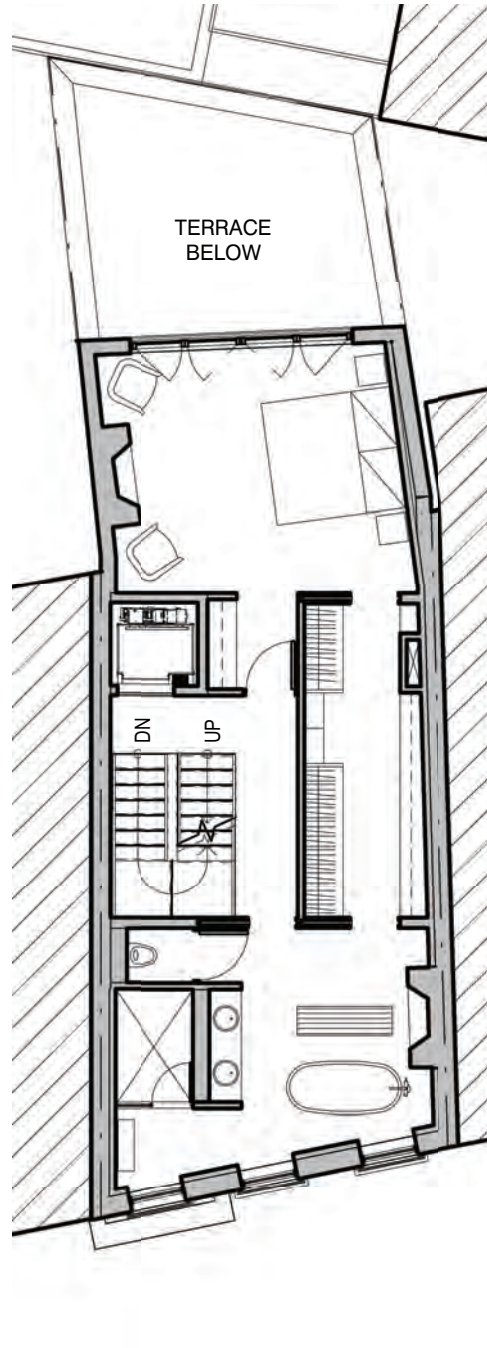

PROPOSED 2ND FLOOR

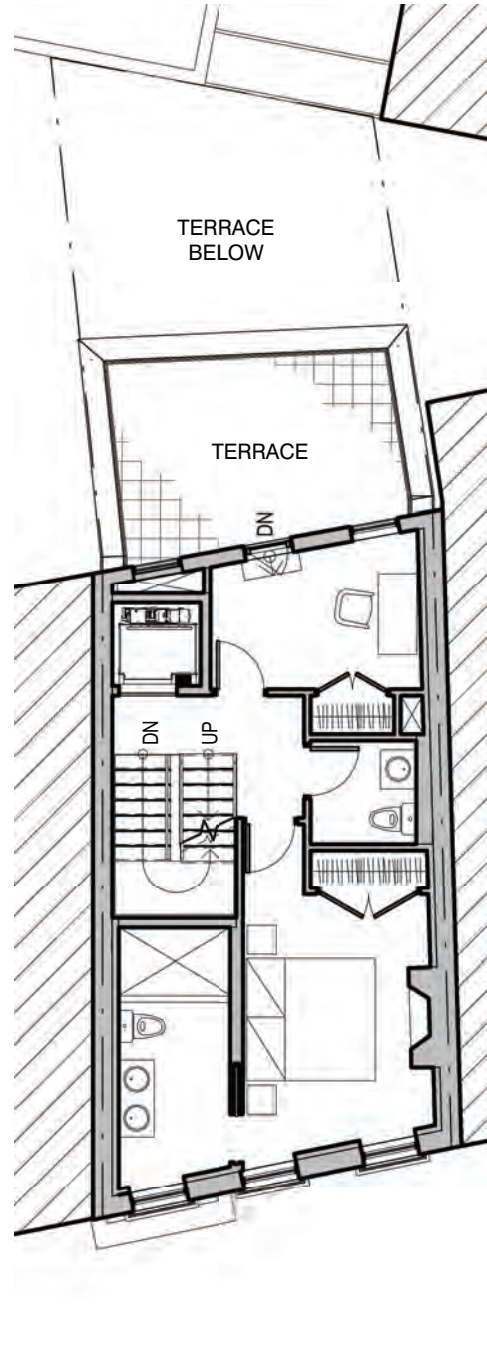

PROPOSED 3RD FLOOR

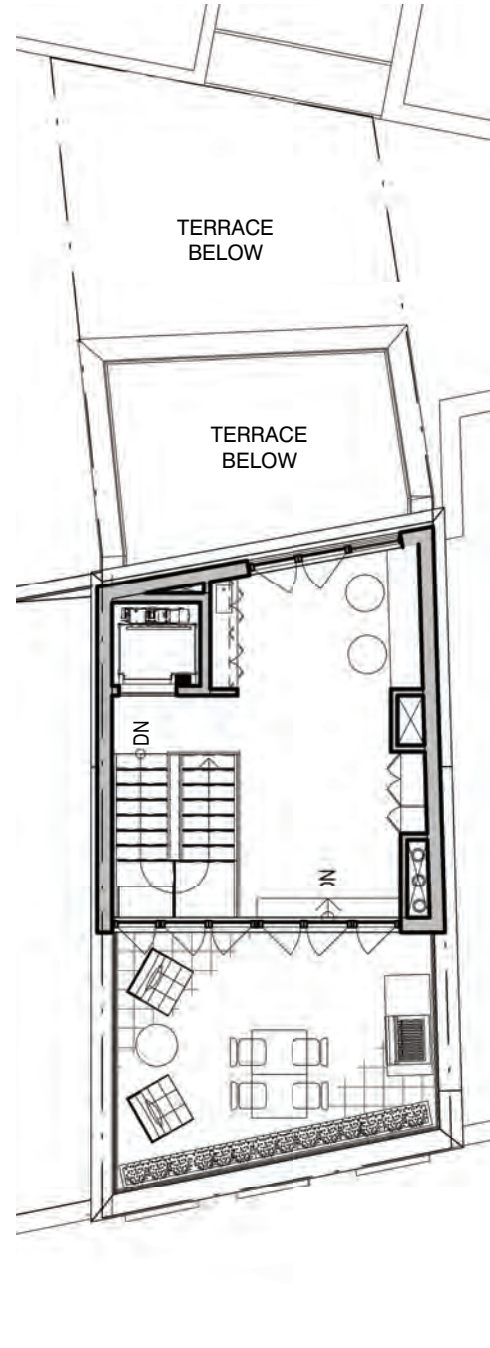

PROPOSED PH FLOOR

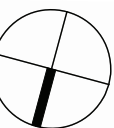

SCALE = 1" = 10'-0"

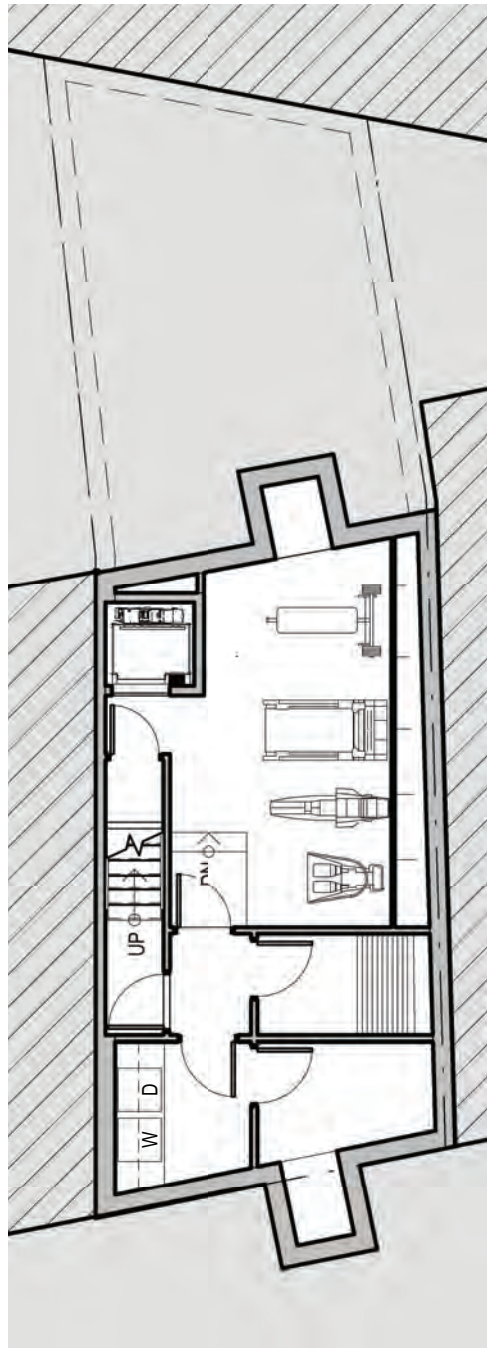

PROPOSED CELLAR

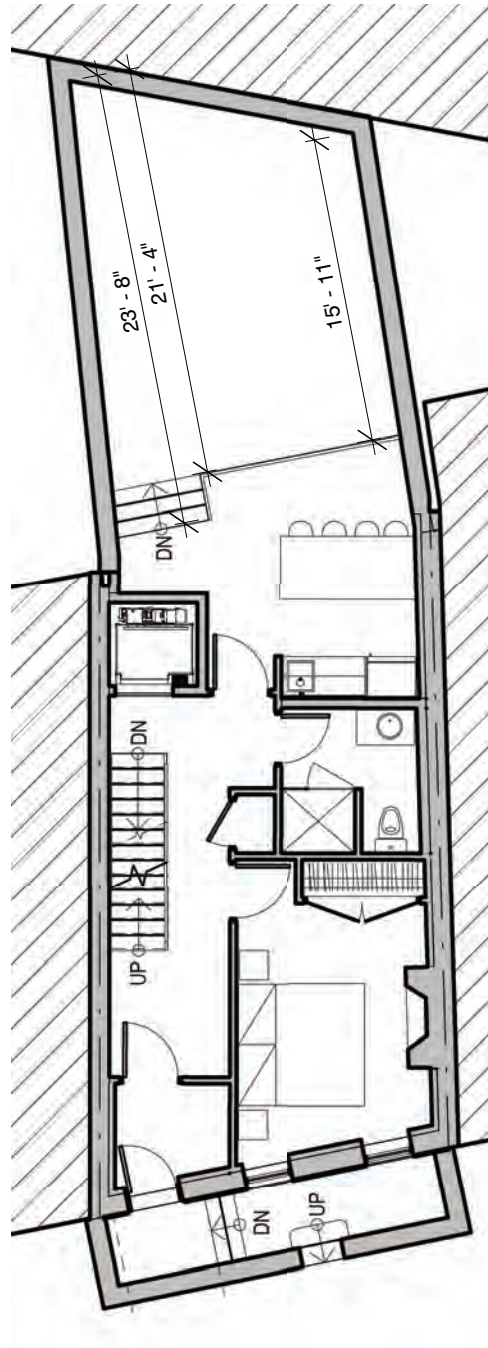

PROPOSED BASEMENT

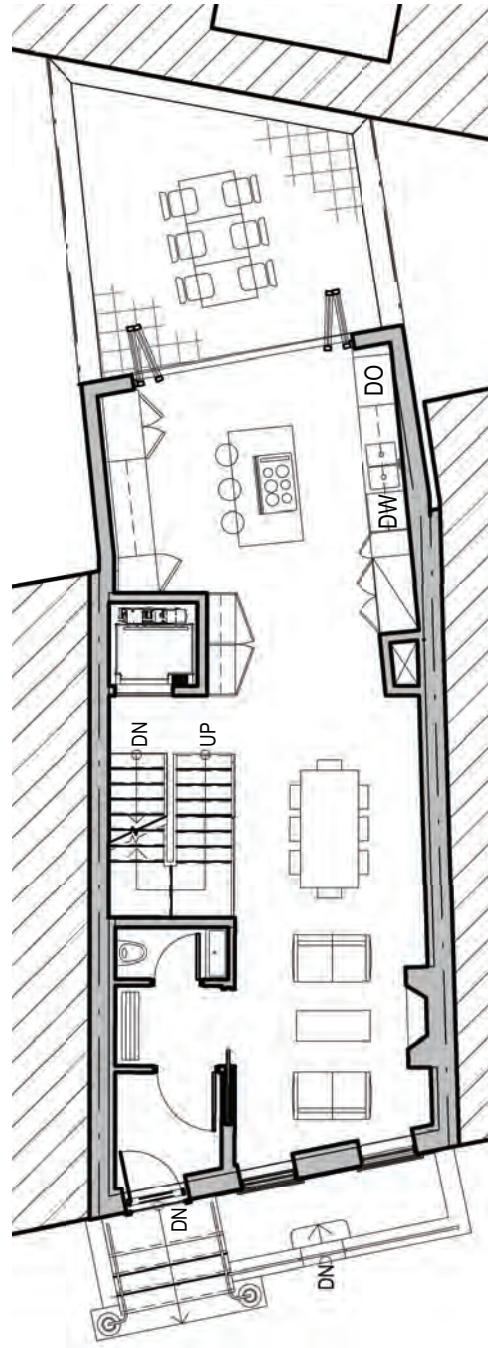

PROPOSED 1ST FLOOR

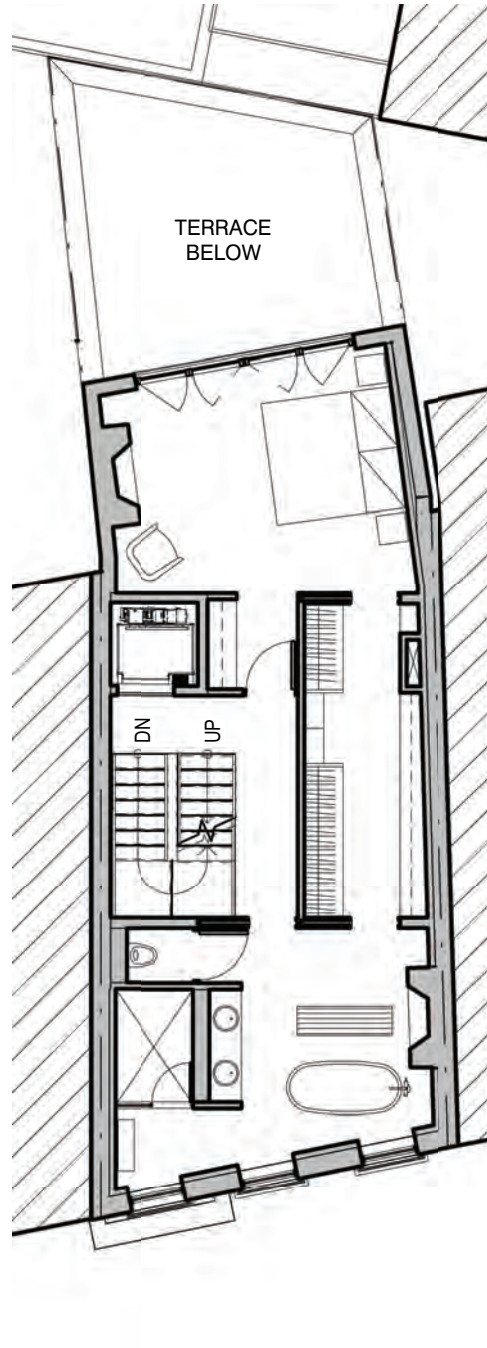

PROPOSED 2ND FLOOR

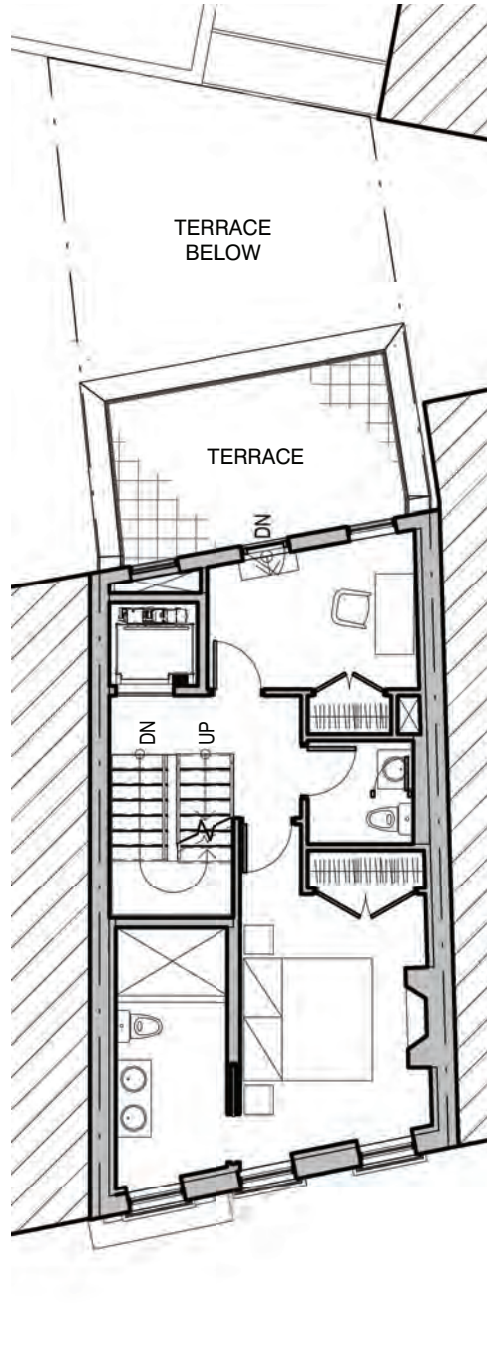

PROPOSED 3RD FLOOR

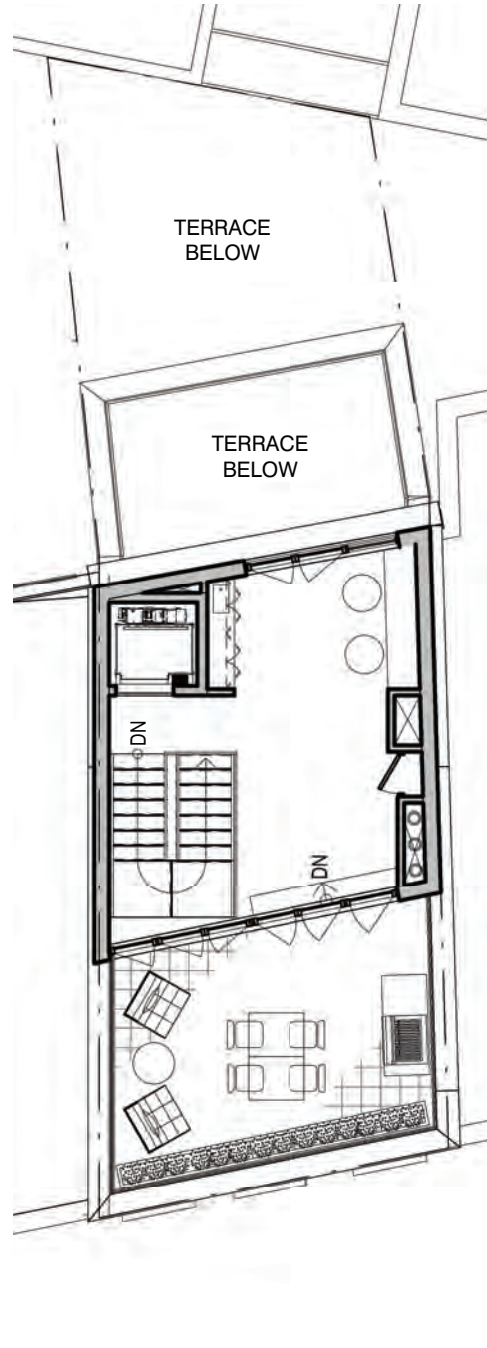

PROPOSED PH FLOOR

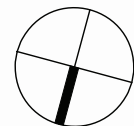

SCALE= 1"=10'-0"

PROPOSED FLOOR PLANS

94 BANK ST

NEW YORK, NY

LPC PUBLIC HEARING

AUGUST 5TH, 2025

abarchitekten

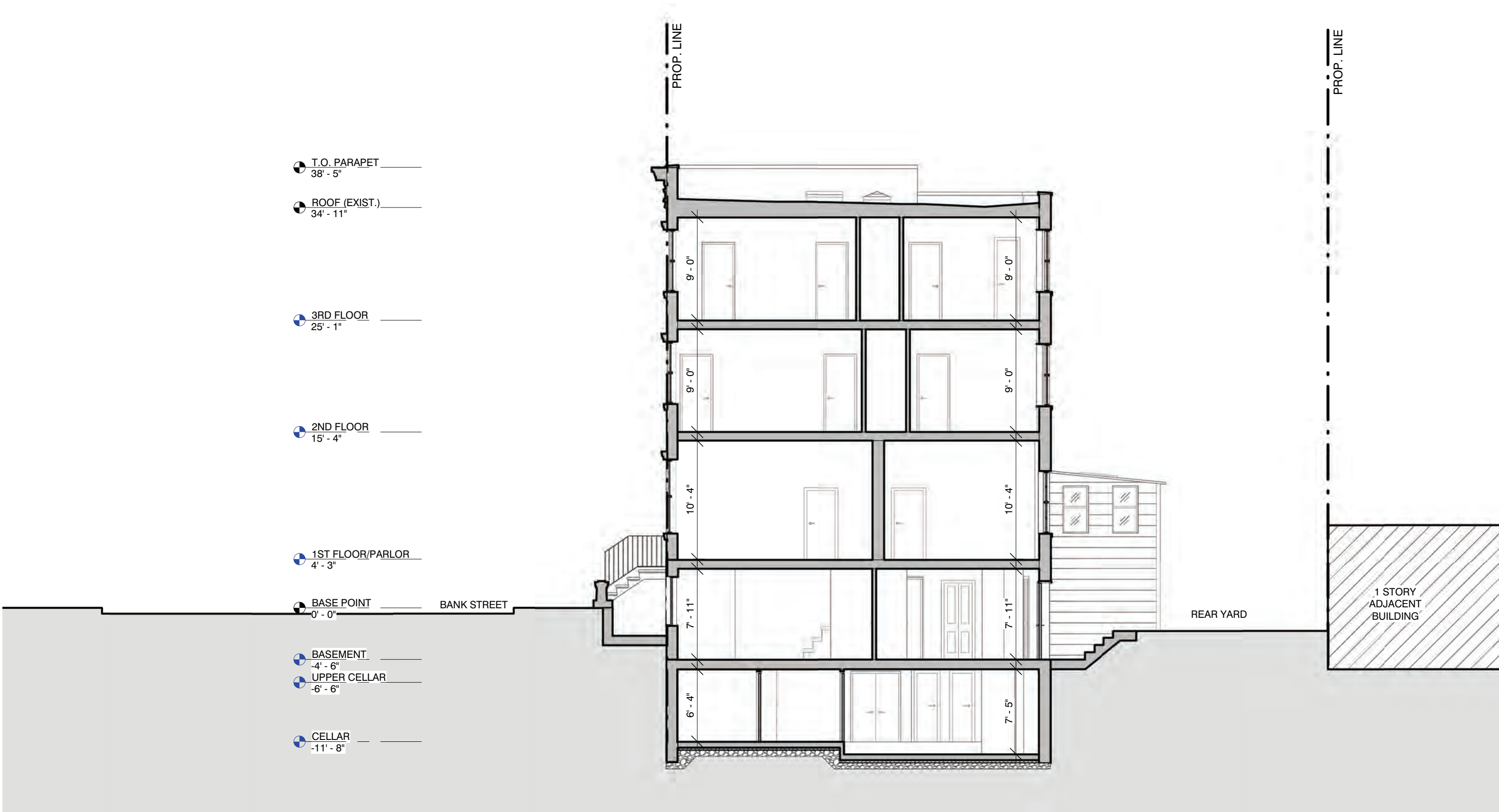

EXISTING LONGITUDINAL SECTION
SCALE= 1/8"=1'-0"

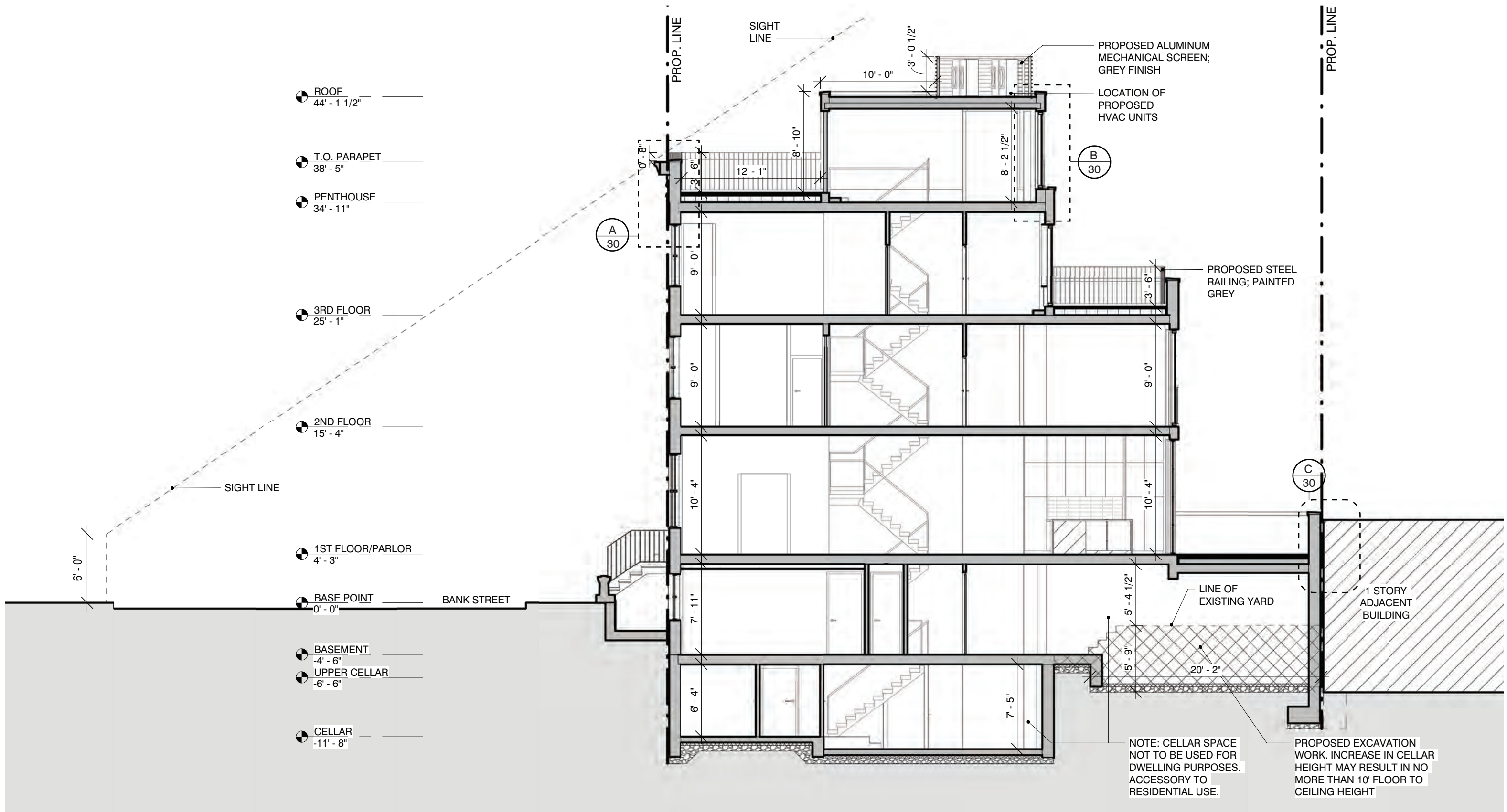

PROPOSED LONGITUDINAL SECTION
PREVIOUS PROPOSAL (07/08 PRESENTATION)

94 BANK ST
 NEW YORK, NY

LPC PUBLIC HEARING
 AUGUST 5TH, 2025

abarchitekten

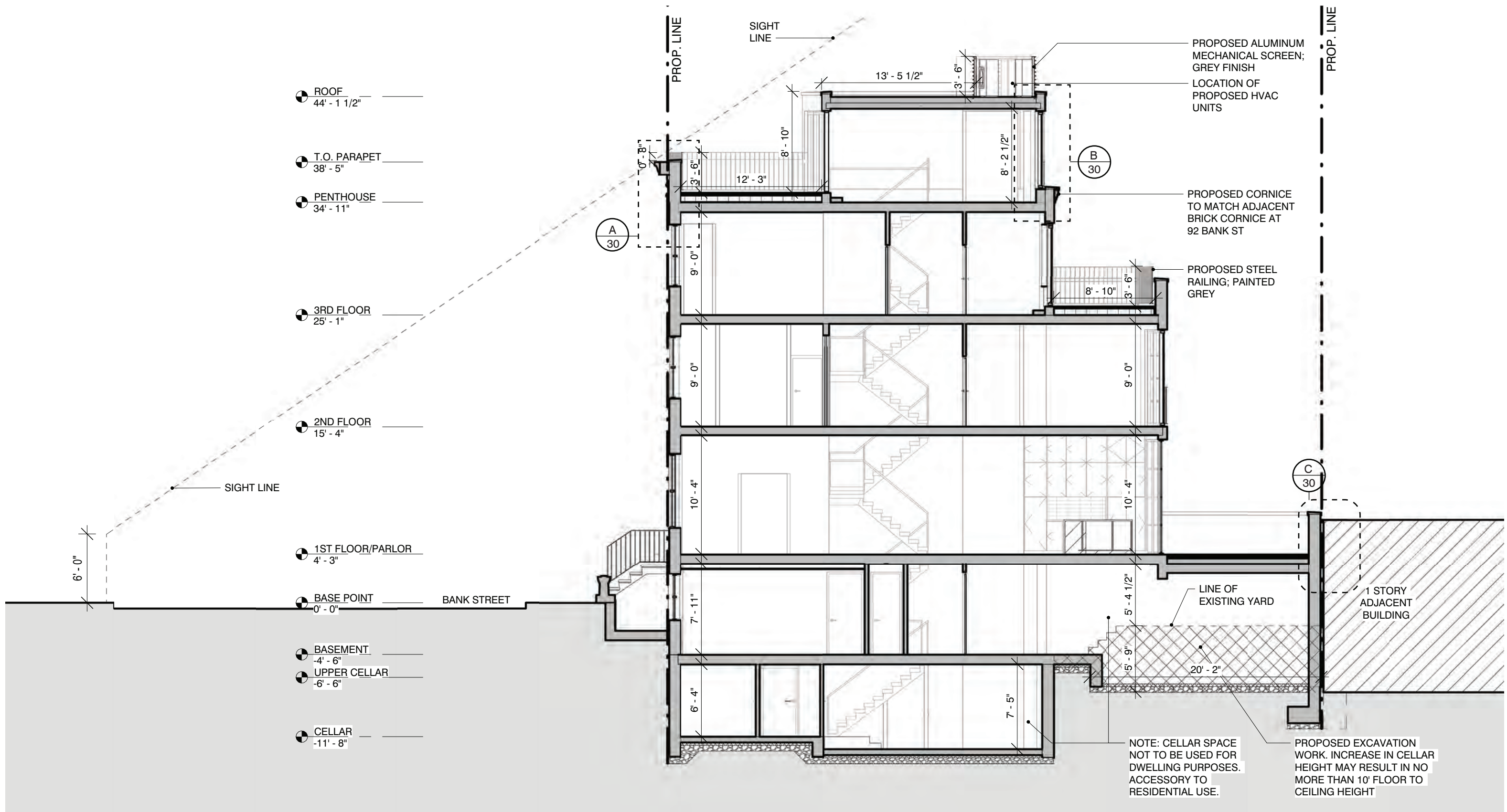

PROPOSED LONGITUDINAL SECTION

94 BANK ST
NEW YORK, NY

LPC PUBLIC HEARING
AUGUST 5TH, 2025

abarchitekten