

# 36 W11TH STREET NEW YORK, NY, 10011

LPC DOCKET #25-08332

LPC HEARING DATE  
05/24/2025

SHEET 1 OF 31



Workshop Design +  
Architecture, PLLC  
98 Fourth Street, #401  
Brooklyn, NY 11231  
P: (646) 863-5853  
F: (646) 863-5873  
www.workshopda.com

workshop

36 WEST 11TH STREET

NEW YORK, NY 10011  
BLOCK 574 LOT 26

COVER PAGE

scale	date
lpc no	06/03/21
project no.	2109
sheet no.	
drawing no.	LPC-01

LPC-01



GREENWICH VILLAGE HISTORIC DISTRICT MAP (LPC)

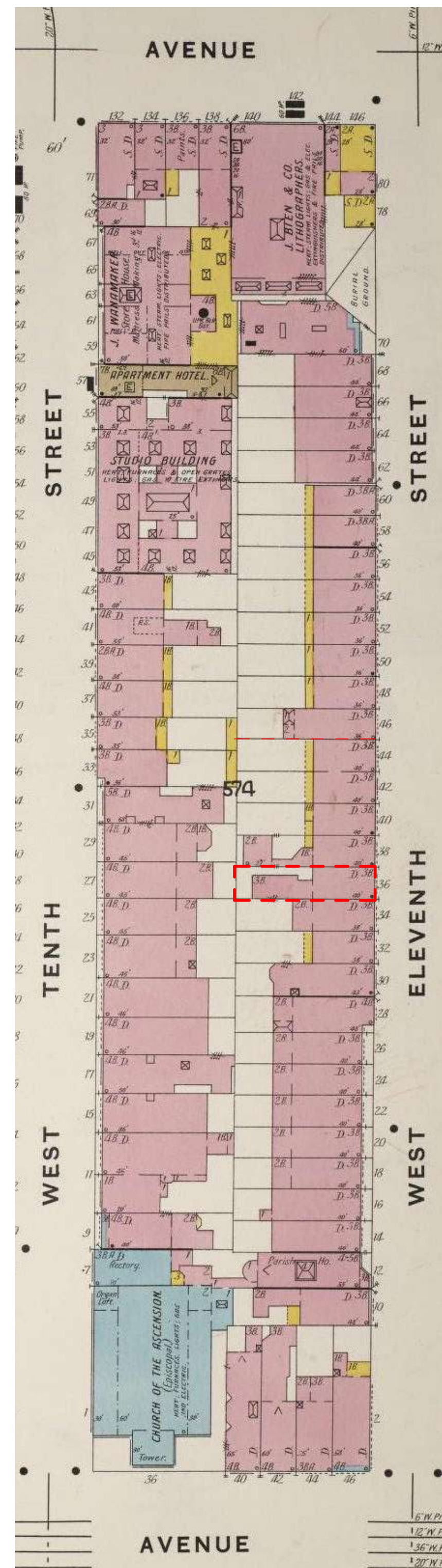

SANBORN MAP VOL 3 (1904)



VIEW OF 36 W11TH STREET  
 ORIGINALLY BUILT AS PART OF A ROW OF FIVE (NOS. 36-44) BUILT BY JAMES HARRIOT, 1840-41  
 3 STORY W/BASEMENT GREEK RIVALRY STYLE W/BACKETED ROOF CORNICE & ATTIC STORY

Copyright © 2011 Workshop DA 6/7/2025 12:10:32 PM

Workshop Design +  
 Architecture, PLLC  
 98 Fourth Street, #401  
 Brooklyn, NY 11231  
 P: (646) 863-5853  
 F: (646) 863-5873  
 www.workshopda.com

project title  
**36 WEST 11TH STREET**  
 NEW YORK, NY 10011  
 BLOCK 574 LOT 26

PROJECT BACKGROUND

scale	date
1/8" = 1'-0"	06/03/21
1/4" = 1'-0"	
1/2" = 1'-0"	
3/4" = 1'-0"	
1" = 1'-0"	
sheet no.	2109
drawing no.	LPC-02



**1 HISTORIC TAX PHOTO - C.1940**



**2 CURRENT PHOTO - 2025**

Copyright © 2011 WorkshopDA 6/9/2025 12:10:33 PM

**workshop**  
 Workshop Design +  
 Architecture, PLLC  
 98 Fourth Street, #401  
 Brooklyn, NY 11231  
 P: (646) 863-5853  
 F: (646) 863-5873  
 www.workshopda.com

project title  
**36 WEST 11TH STREET**  
 NEW YORK, NY 10011  
 BLOCK 574 LOT 26

HISTORIC PHOTOS

scale	1 1/2" = 1'-0"	date	06/03/21
lpc no.			
project no.		sheet no.	2109
drawing no.			
<b>LPC-03</b>			

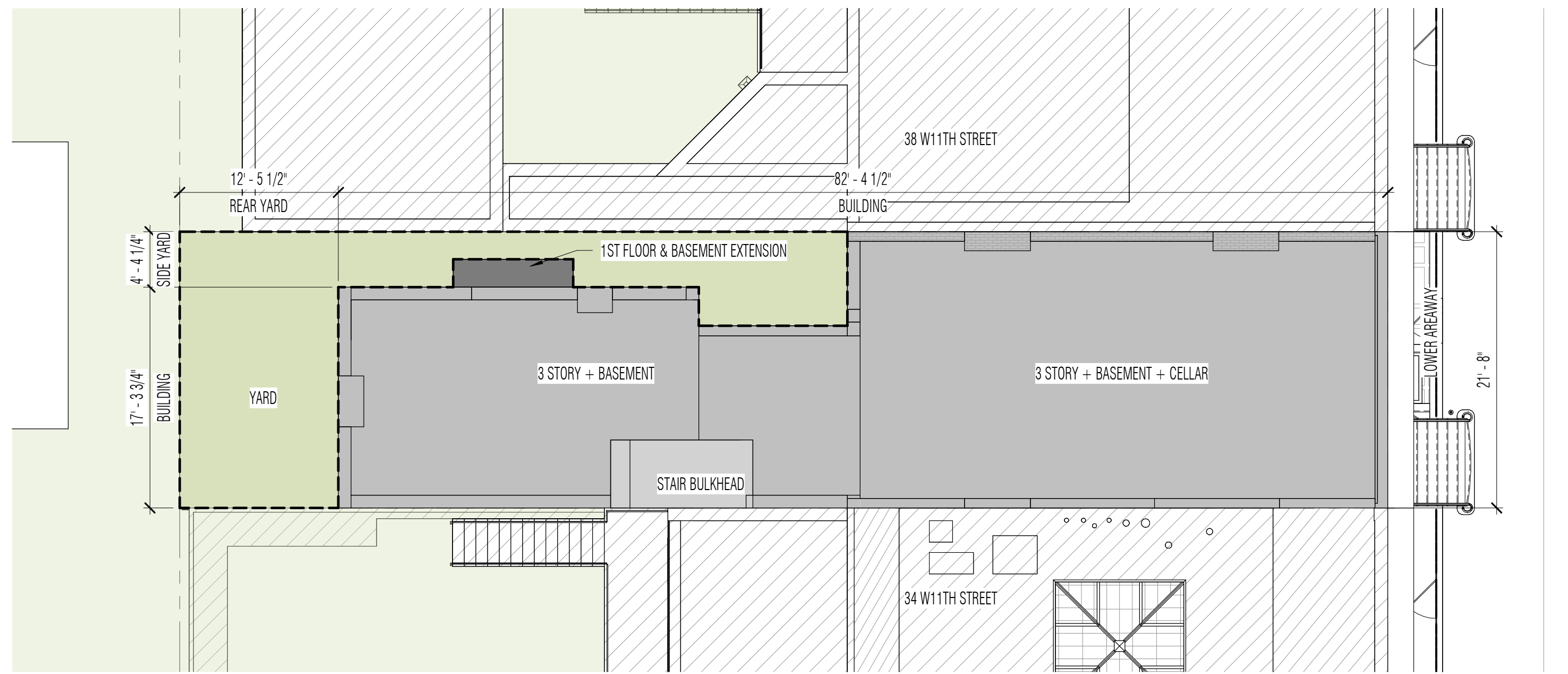

**1 SITE - EXISTING**  
SCALE: 1/8" = 1'-0"



**3 AXON - EXISTING**

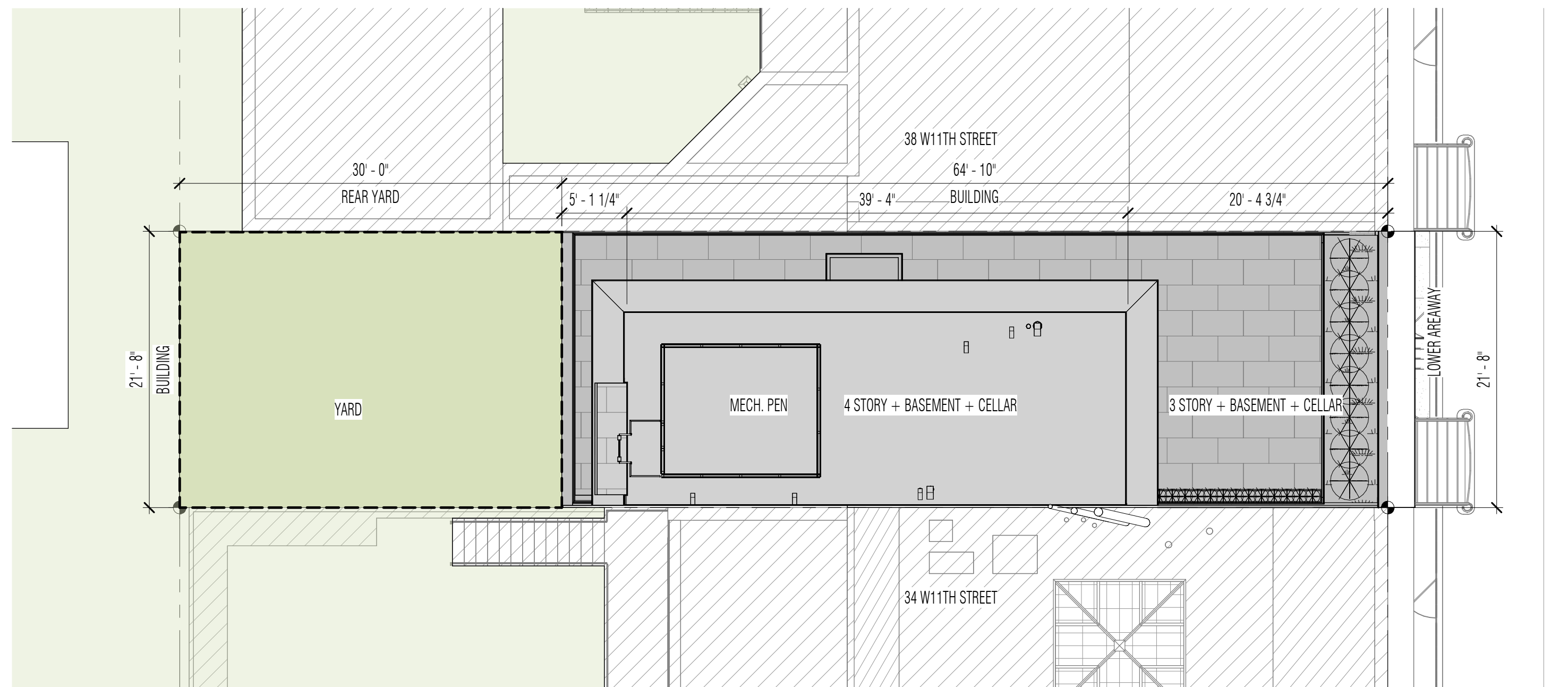

**2 SITE - PROPOSED**  
SCALE: 1/8" = 1'-0"



**4 AXON - PROPOSED**

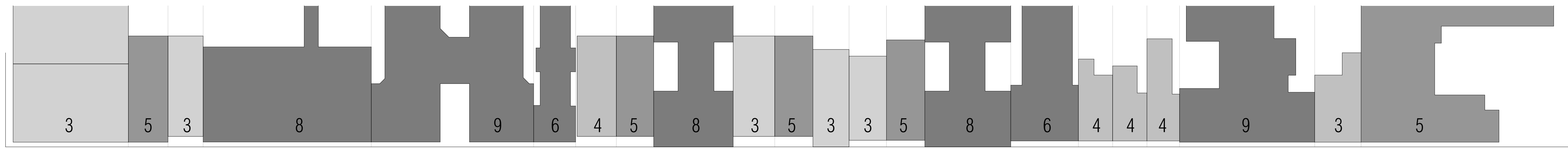

WEST 11TH STREET

PROJECT SITE: 36 W 11TH ST

SIXTH AVENUE

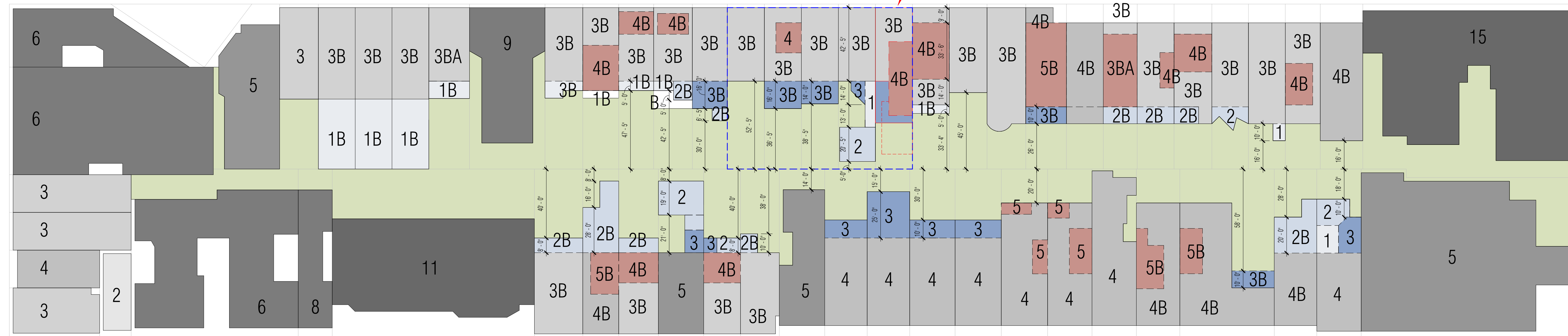

FIFTH AVENUE

WEST 10TH STREET

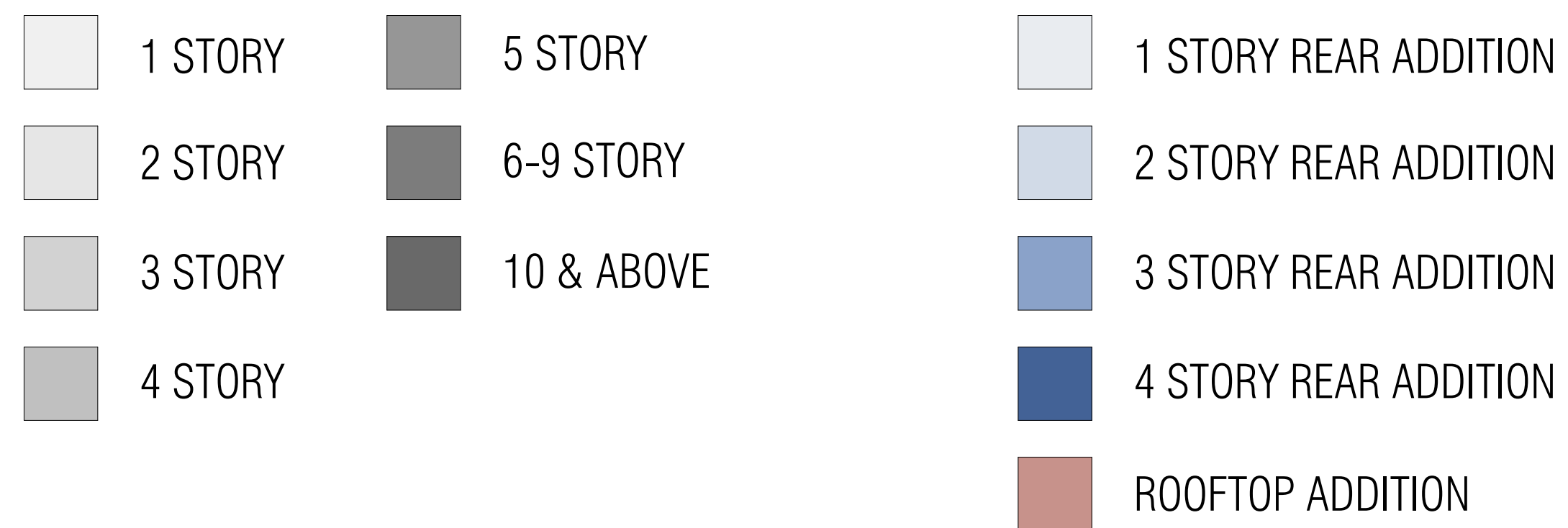

project title

36 WEST 11TH STREET

NEW YORK, NY 10011  
BLOCK 574 LOT 26

Workshop Design +  
Architecture, PLLC  
98 Fourth Street, #401  
Brooklyn, NY 11231  
P: (646) 863-5853  
F: (646) 863-5873  
www.workshopda.com



BLOCK PLAN

scale N.T.S. date 06/04/21

lpc no.

project no. 2109

sheet no.

drawing no.



LPC-05



**1 ELEVATION - EXISTING STREET FACADE**  
SCALE: 1/4" = 1'-0"

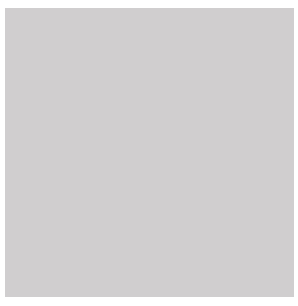

**2 ELEVATION - PROPOSED STREET FACADE**  
SCALE: 1/4" = 1'-0"

-  **METAL PANEL FACADE**  
MANF: ALPOLIC  
PRODUCT: FRAMM  
COLOR/SERIES: QUARTZ ZINC  
FINISH: SMOOTH
-  **METAL RAILING**  
MANF: TBD  
FINISH: PAINTED  
COLOR: TO MATCH METAL PANELS
-  **MECHANICAL SCREEN**  
MANF: KNOTWOOD  
PRODUCT: ALUMINUM SLAT  
COLOR/SERIES: VAPOR GRAY  
FINISH: SMOOTH

Copyright © 2011 Workshop DA 6/7/2025 12:13:23 PM

**workshop**  
Workshop Design +  
Architecture, PLLC  
98 Fourth Street, #401  
Brooklyn, NY 11231  
P: (646) 863-5853  
F: (646) 863-5873  
www.workshopda.com

project title  
**36 WEST 11TH STREET**  
NEW YORK, NY 10011  
BLOCK 574 LOT 26

EXISTING & PROPOSED STREET ELEVATION

scale	As indicated	date	05/27/21
loc no			
project no.			2109
sheet no.			
drawing no.			<b>LPC-06</b>



**1 ELEVATION - EXISTING REAR FACADE**  
SCALE: 1/4" = 1'-0"

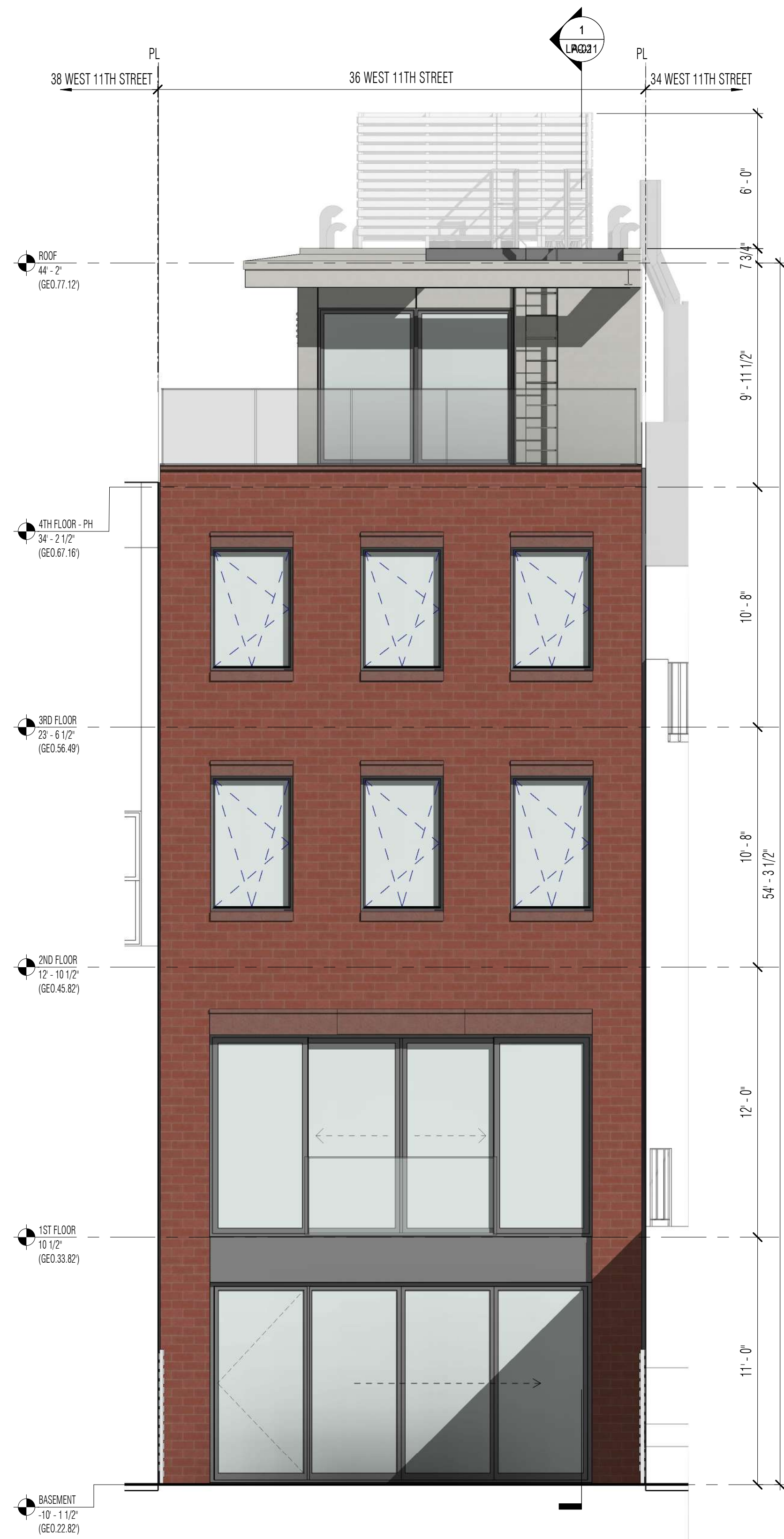

**2 ELEVATION - PROPOSED REAR FACADE**  
SCALE: 1/4" = 1'-0"

- 

**BRICK FACADE**  
MANF: GLEN GERY  
SERIES: MAHONEY  
COLOR: GRANITE RED  
FINISH: SMOOTH
- 

**CAST STONE**  
MANF: CORINTHIAN CAST STONE INC  
SERIES: SANDSTONE  
COLOR: TERRA COTTA  
FINISH: STANDARD
- 

**METAL WINDOWS**  
MANF: TBD  
PRODUCT: TBD  
COLOR/SERIES: RAL 7015  
FINISH: SMOOTH
- 

**METAL PANEL FACADE**  
MANF: ALPOLIC  
PRODUCT: FRAMM  
COLOR/SERIES: QUARTZ ZINC  
FINISH: SMOOTH
- 

**GLASS RAILING**  
MANF:  
PRODUCT: 1/2" LAMINATED  
COLOR/SERIES: CLEAR LOW IRON  
FINISH:
- 

**MECHANICAL SCREEN**  
MANF: KNOTWOOD  
PRODUCT: ALUMINUM SLAT  
COLOR/SERIES: VAPOR GRAY  
FINISH: SMOOTH
- 

**PAVERS**  
MANF: TBD  
PRODUCT: LIMESTONE  
COLOR/SERIES: INDIANA GREY  
FINISH: SMOOTH HONED

EXISTING & PROPOSED REAR ELEVATION

Copyright © 2011 Workshop DA 6/9/2020 12:15:13 PM

Workshop Design +  
Architecture, PLLC  
98 Fourth Street, #401  
Brooklyn, NY 11231  
P: (646) 863-5853  
F: (646) 863-5873  
www.workshopda.com

project title  
**36 WEST 11TH STREET**  
NEW YORK, NY 10011  
BLOCK 574 LOT 26

scale	As indicated	date	06/03/21
lpc no.			
project no.	2109		
sheet no.			
drawing no.	LPC-07		

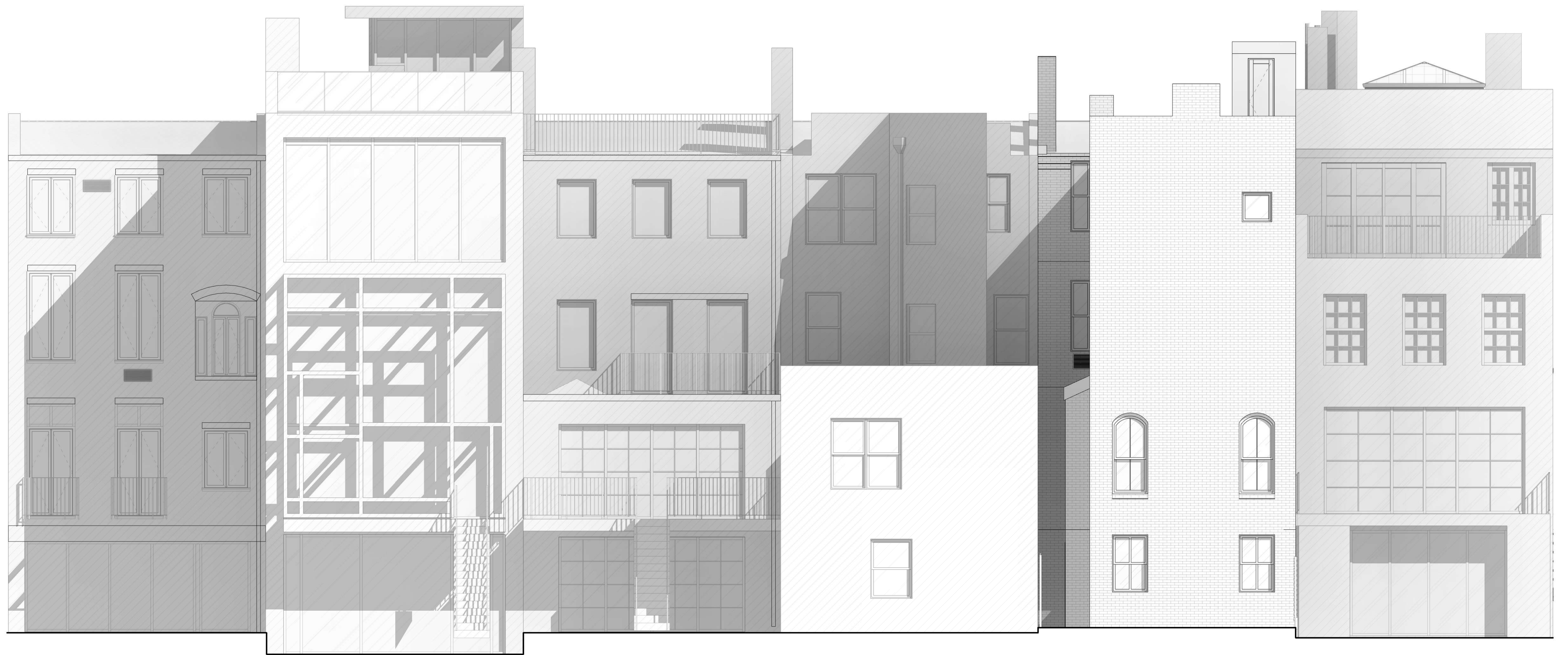

Workshop Design +  
 Architecture, PLLC  
 98 Fourth Street, #401  
 Brooklyn, NY 11231  
 P: (646) 863-5853  
 F: (646) 863-5873  
 www.workshopda.com

project title  
**36 WEST 11TH STREET**  
 NEW YORK, NY 10011  
 BLOCK 574 LOT 26

**EXISTING REAR CONTEXT ELEVATION**

scale	1/4" = 1'-0"	date	06/03/21
lpc no.			
project no.			2109
sheet no.			
drawing no.	<b>LPC-08</b>		





Copyright © 2011 Workshop DA 6/7/2020 12:19:36 PM

**workshop**  
 Workshop Design +  
 Architecture, PLLC  
 98 Fourth Street, #401  
 Brooklyn, NY 11231  
 P: (646) 863-5853  
 F: (646) 863-5873  
 www.workshopda.com

project title  
**36 WEST 11TH STREET**  
 NEW YORK, NY 10011  
 BLOCK 574 LOT 26

PROPOSED REAR CONTEXT ELEVATION

scale	1/4" = 1'-0"	date	06/03/21
lpc no.			
project no.			2109
sheet no.			
drawing no.	LPC-09		

LINE OF PROPOSED BUILDING ENVELOPE

**1 EXISTING BUILDING SECTION**  
SCALE: 1/4" = 1'-0"

EXIST - BULKHEAD 41'-11 1/8" (GEO.14.04)  
6 - 8 1/8"  
EXIST - ROOF HP 34'-5" (GEO.67.36)  
11'-10"  
EXIST - 3RD FLOOR 22'-7" (GEO.55.53)  
40' - 0.34' EXISTING BUILDING HEIGHT 10'-7"  
EXIST - 2ND FLOOR 12'-0" (GEO.44.95)  
12'-0"  
EXIST - 1ST FLOOR 0" (GEO.32.95)  
8'-3 1/8"  
BASE PLANE -5'-7 3/4" (GEO.27.30)  
2'-7 3/8"  
EXIST - BASEMENT -8'-3 1/8" (GEO.24.69)  
6'-7 7/8"  
EXIST - CELLAR -14'-11" (GEO.18.03)

Copyright © 2011 Workshop DA 6/9/2020 12:19:38 PM

**workshop**  
Workshop Design + Architecture, PLLC  
98 Fourth Street, #401  
Brooklyn, NY 11231  
P: (646) 863-5853  
F: (646) 863-5873  
www.workshopda.com

project title  
**36 WEST 11TH STREET**  
NEW YORK, NY 10011  
BLOCK 574 LOT 26

EXISTING BUILDING SECTION

scale	1/4" = 1'-0"	date	06/07/21
lpc no			
project no.		sheet no.	2109
drawing no.	LPC-10		



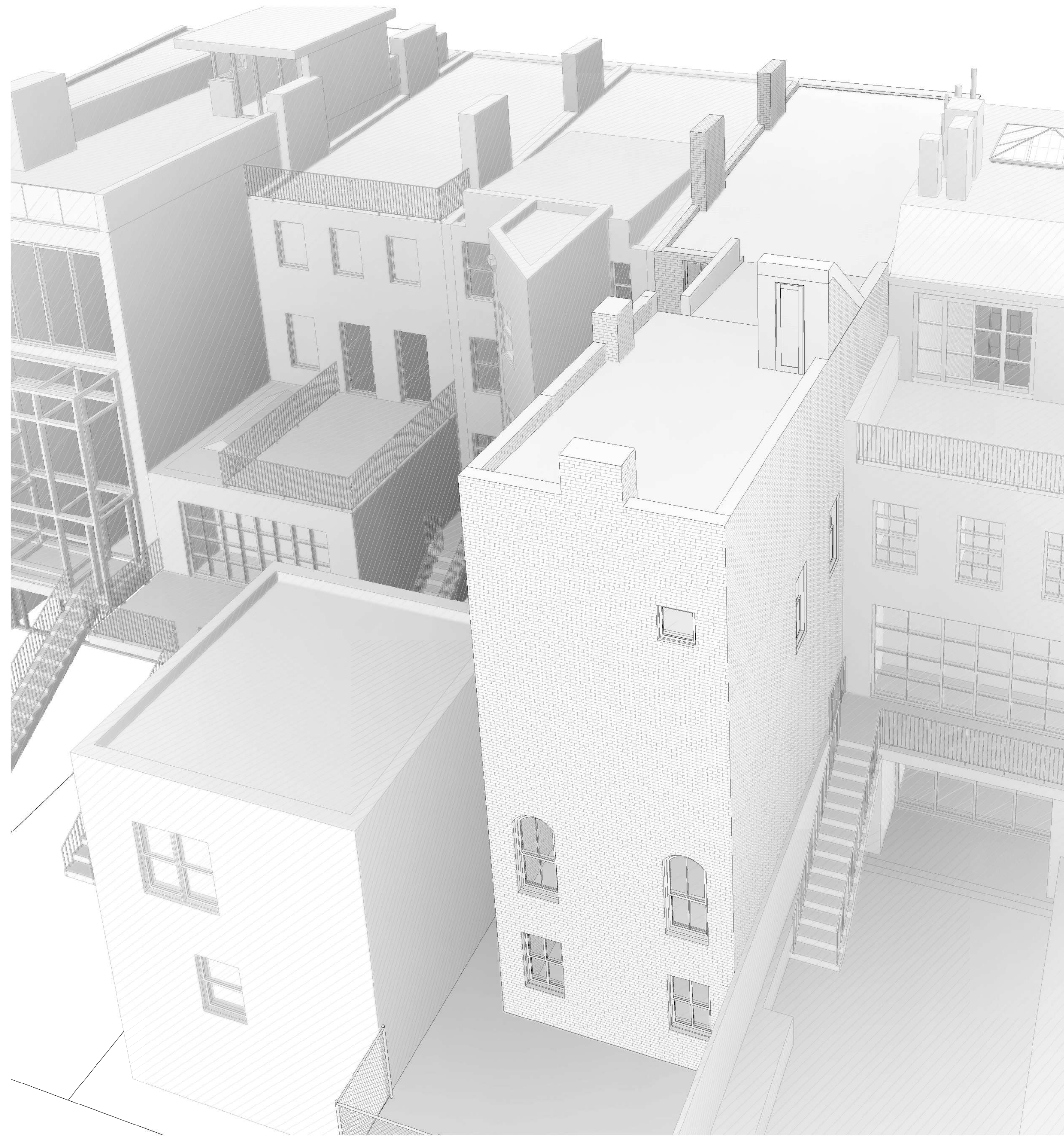

**1** EXISTING REAR MASSING PERSPECTIVE

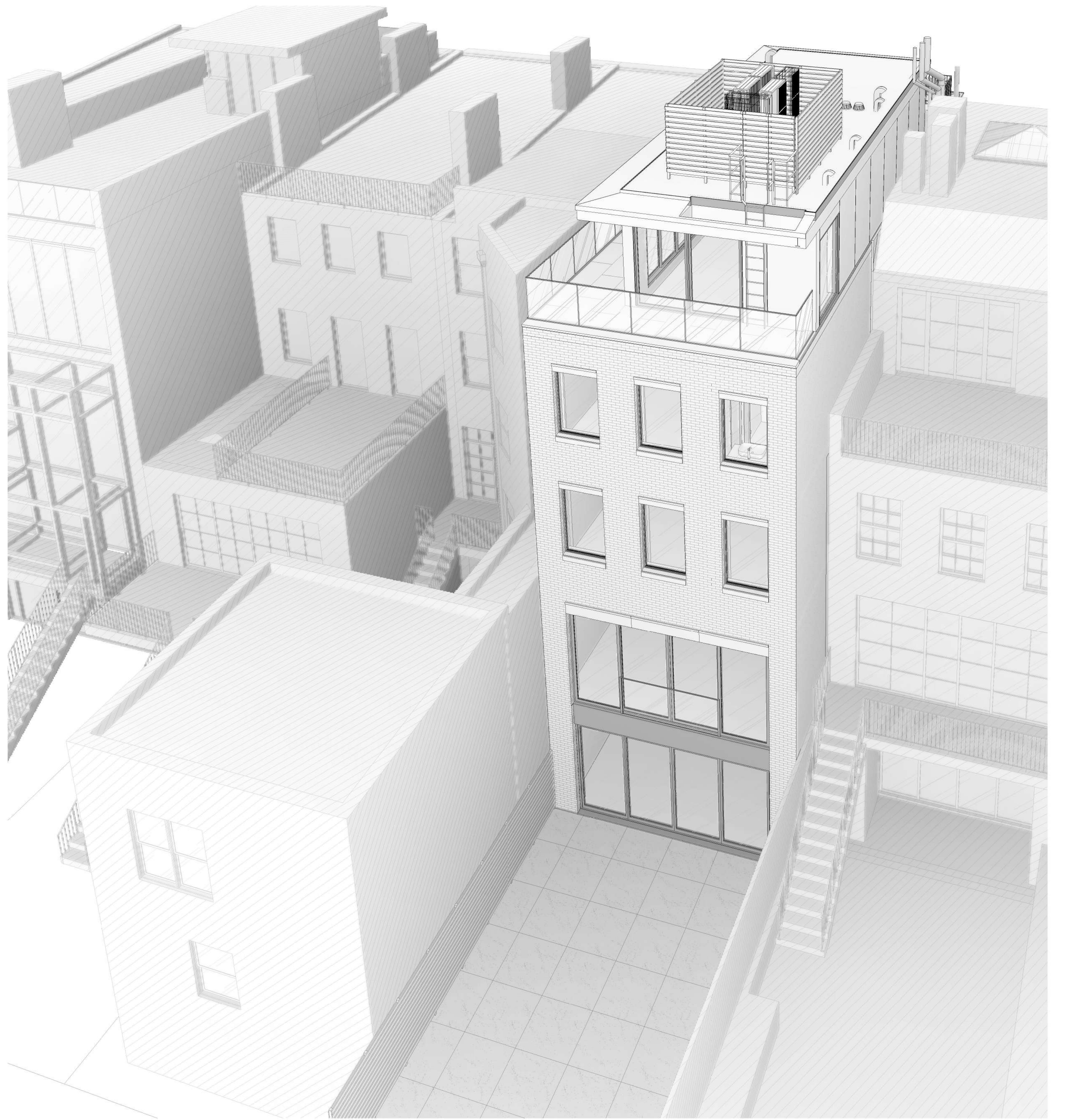

**2** PROPOSED REAR MASSING PERSPECTIVE

Workshop Design +  
 Architecture, PLLC  
 98 Fourth Street, #401  
 Brooklyn, NY 11231  
 P: (646) 863-5853  
 F: (646) 863-5873  
 www.workshopda.com

project title  
**36 WEST 11TH STREET**  
 NEW YORK, NY 10011  
 BLOCK 574 LOT 26

REAR MASSING

scale	date
lpc no.	06/04/21
project no.	2109
sheet no.	
drawing no.	LPC-12



PROPOSED REAR FACADE RENDER



Workshop Design +  
Architecture, PLLC  
98 Fourth Street, #401  
Brooklyn, NY 11231  
P: (646) 863-5853  
F: (646) 863-5873  
www.workshopda.com

project title  
**36 WEST 11TH STREET**  
NEW YORK, NY 10011  
BLOCK 574 LOT 26

scale	date
06/07/21	
lpc no.	
project no.	2109
sheet no.	
drawing no.	<b>LPC-13</b>

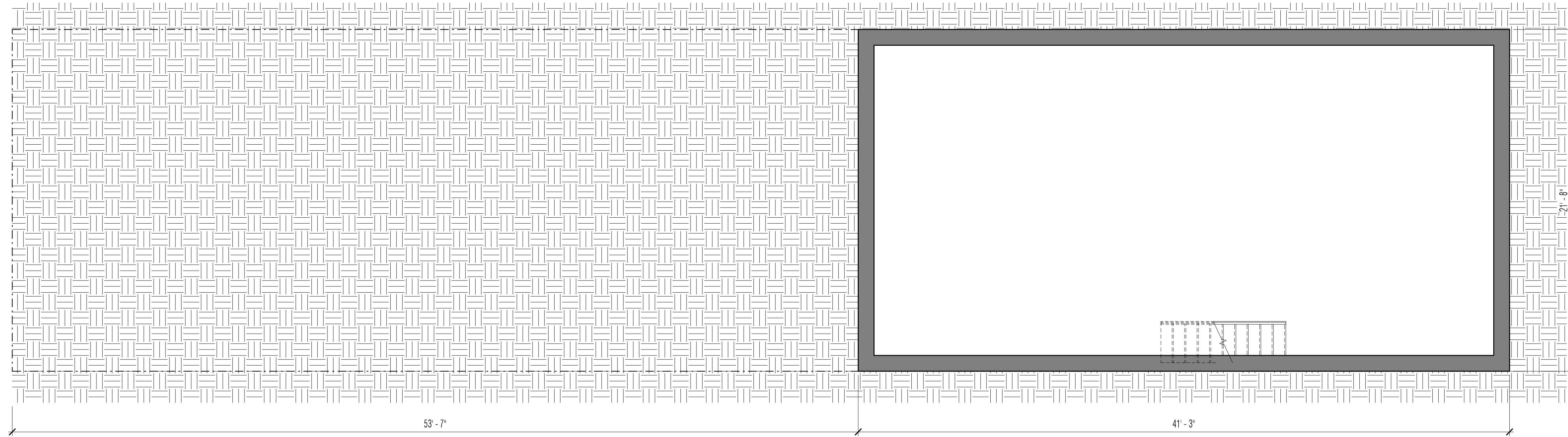

**1 EXISTING PLAN - CELLAR**  
SCALE: 1/4" = 1'-0"

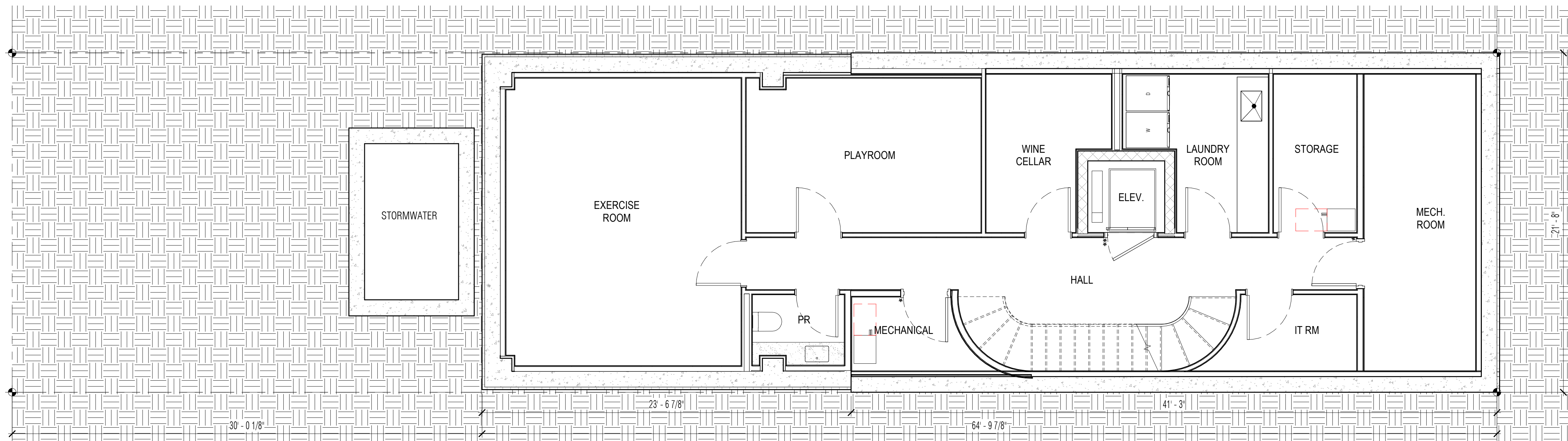

**2 PROPOSED PLAN - CELLAR**  
SCALE: 1/4" = 1'-0"

EXISTING & PROPOSED PLAN - CELLAR

Workshop Design +  
Architecture, PLLC  
98 Fourth Street, #401  
Brooklyn, NY 11231  
P: (646) 863-5853  
F: (646) 863-5873  
www.workshopda.com

project title  
**36 WEST 11TH STREET**  
NEW YORK, NY 10011  
BLOCK 574 LOT 26

scale	1/4" = 1'-0"	date	12/12/24
lpc no.			
project no.			2109
sheet no.			
drawing no.	<b>LPC-14</b>		

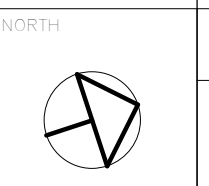

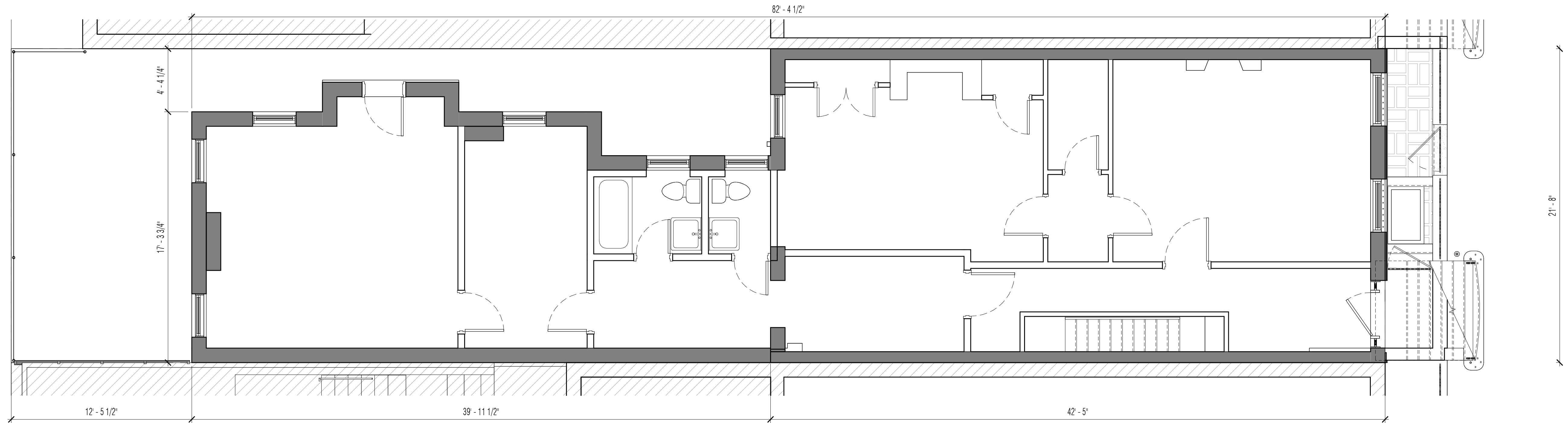

**1 EXISTING PLAN - BASEMENT**

SCALE: 1/4" = 1'-0"

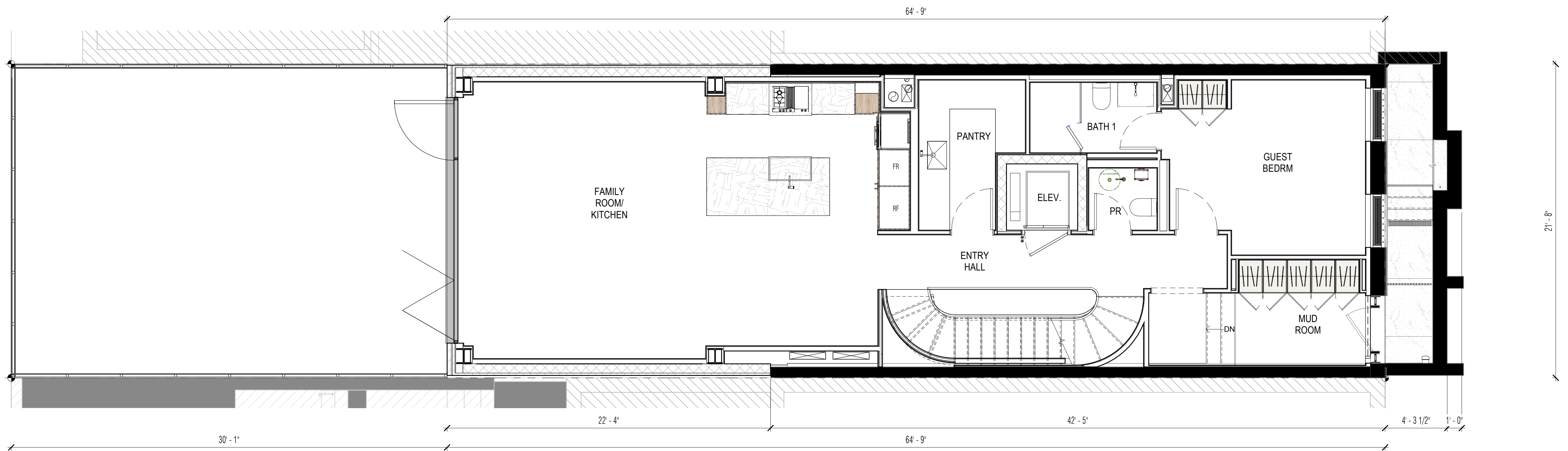

**2 PROPOSED PLAN - BASEMENT**

SCALE: 1/4" = 1'-0"

Copyright © 2011 Workshop DA 6/7/2025 12:22:42 PM



Workshop Design +  
Architecture, PLLC  
98 Fourth Street, #401  
Brooklyn, NY 11231  
P: (646) 863-5853  
F: (646) 863-5873  
www.workshopda.com

project title  
**36 WEST 11TH STREET**  
NEW YORK, NY 10011  
BLOCK 574 LOT 26

EXISTING & PROPOSED PLAN - BASEMENT

scale	1/4" = 1'-0"	date	12/12/24
lpc no.			
project no.			2109
sheet no.			
drawing no.	LPC-15		

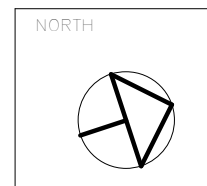

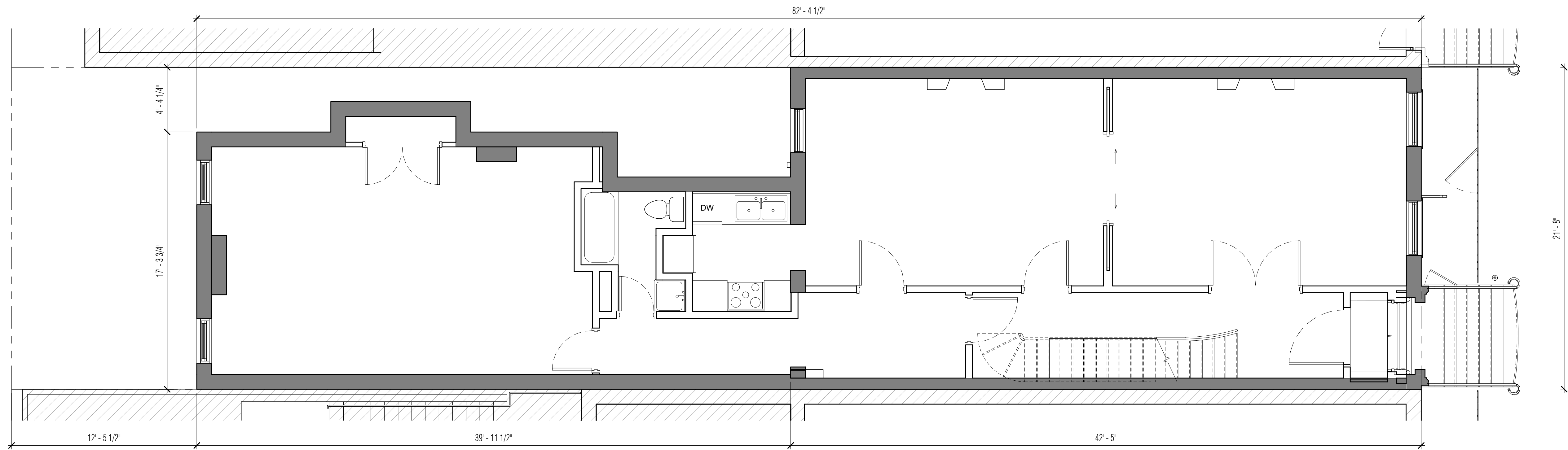

**1 EXISTING PLAN - 1ST FLOOR**  
SCALE: 1/4" = 1'-0"

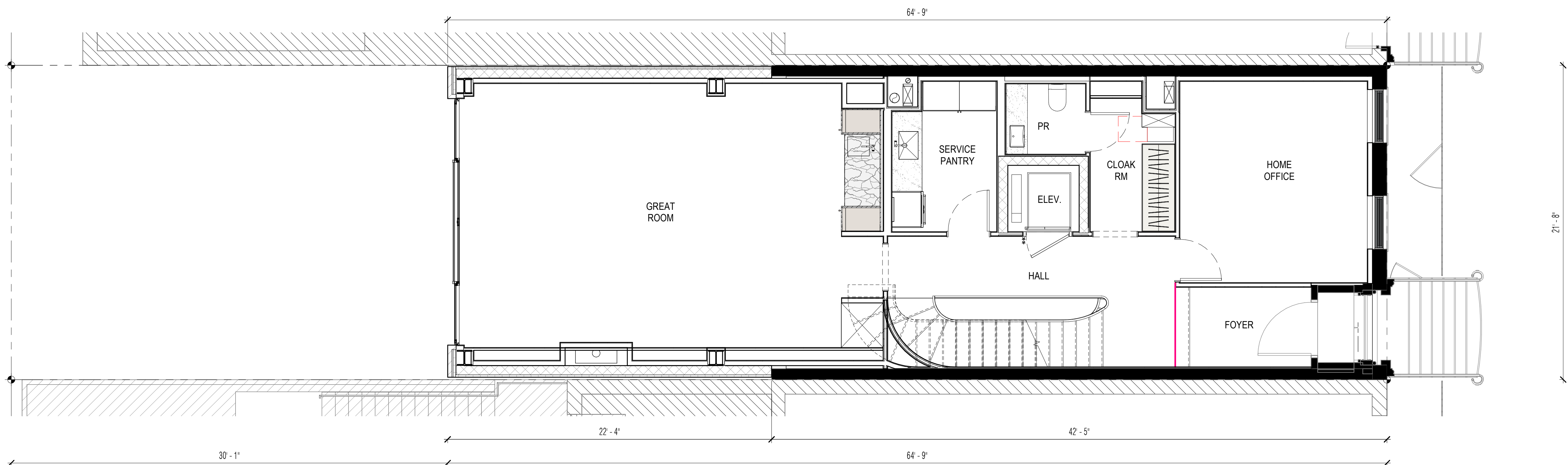

**2 PROPOSED PLAN - 1ST FLOOR**  
SCALE: 1/4" = 1'-0"

Copyright © 2011 WorkshopDA 6/7/2025 12:22:45 PM

**Workshop Design + Architecture, PLLC**  
98 Fourth Street, #401  
Brooklyn, NY 11231  
P: (646) 863-5853  
F: (646) 863-5873  
www.workshopda.com

project title  
**36 WEST 11TH STREET**  
NEW YORK, NY 10011  
BLOCK 574 LOT 26

EXISTING & PROPOSED PLAN - 1ST FLOOR

scale	1/4" = 1'-0"	date	12/12/24
lpc no.			
project no.			2109
sheet no.			
drawing no.	LPC-16		



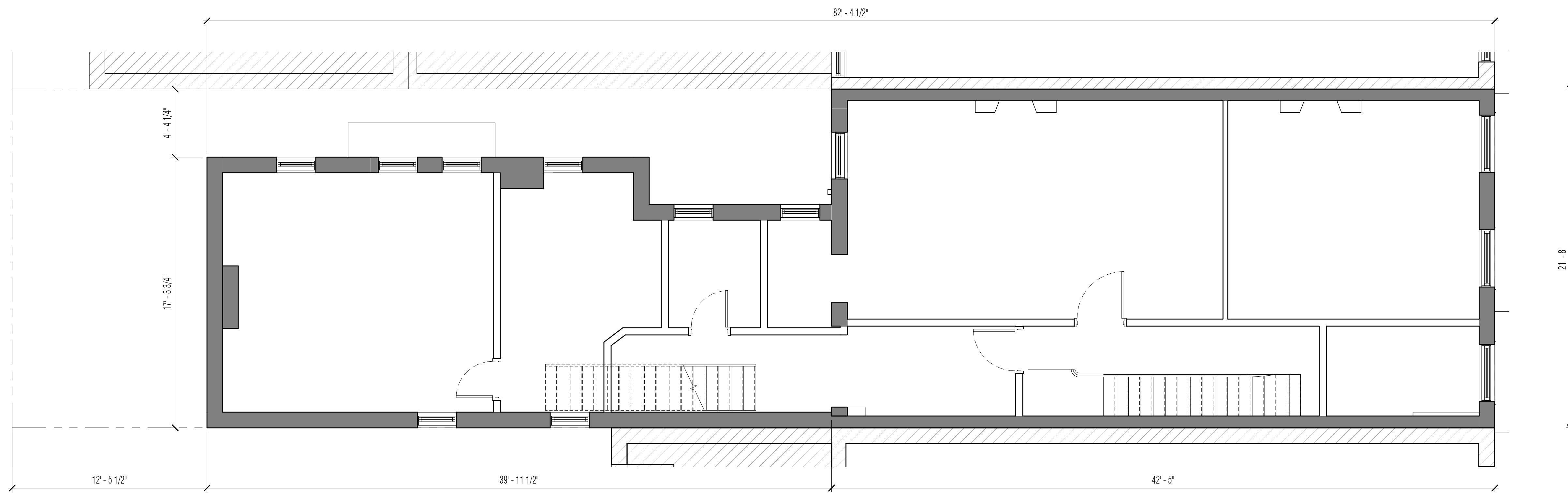

**1 EXISTING PLAN - 2ND FLOOR**  
SCALE: 1/4" = 1'-0"

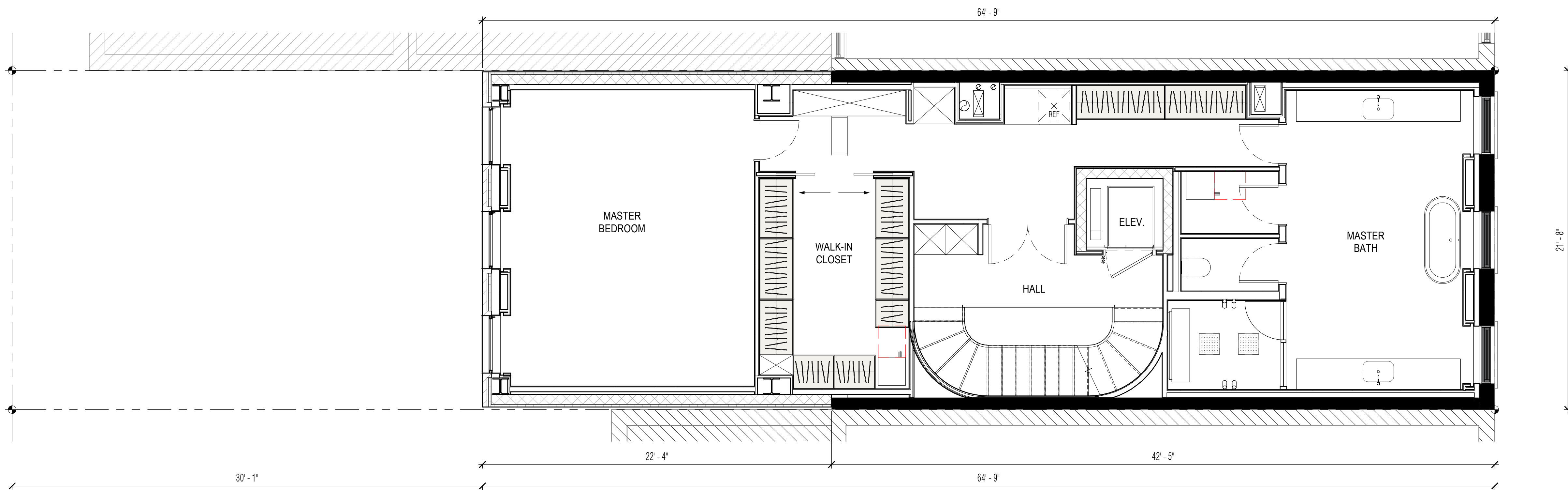

**2 PROPOSED PLAN - 2ND FLOOR**  
SCALE: 1/4" = 1'-0"

EXISTING & PROPOSED PLAN - 2ND FLOOR

Workshop Design +  
Architecture, PLLC  
98 Fourth Street, #401  
Brooklyn, NY 11231  
P: (646) 863-5853  
F: (646) 863-5873  
www.workshopda.com

project title  
**36 WEST 11TH STREET**  
NEW YORK, NY 10011  
BLOCK 574 LOT 26

scale	1/4" = 1'-0"	date	12/12/24
lpc no.			
project no.			2109
sheet no.			
drawing no.	LPC-17		

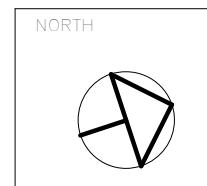

Copyright © 2011 WorkshopDA 6/7/2025 12:22:47 PM

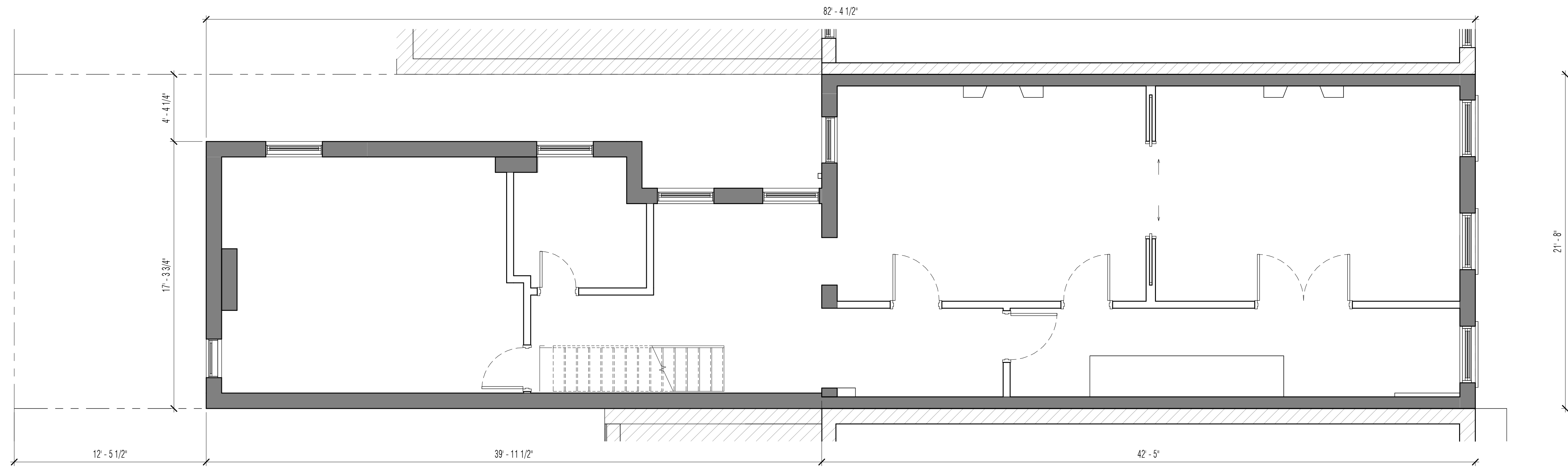

**1 EXISTING PLAN - 3RD FLOOR**  
SCALE: 1/4" = 1'-0"

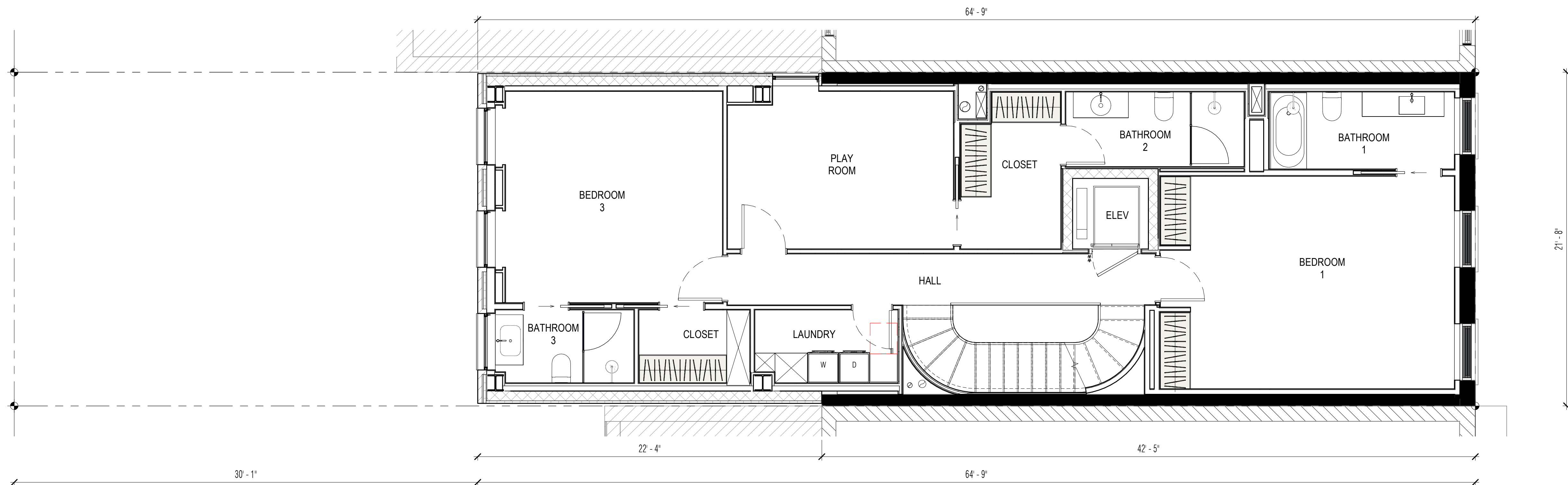

**2 PROPOSED PLAN - 3RD FLOOR**  
SCALE: 1/4" = 1'-0"

Copyright © 2011 Workshop DA 6/7/2025 12:22:05 PM

**workshop**  
Workshop Design +  
Architecture, PLLC  
98 Fourth Street, #401  
Brooklyn, NY 11231  
P: (646) 863-5853  
F: (646) 863-5873  
www.workshopda.com

project title  
**36 WEST 11TH STREET**  
NEW YORK, NY 10011  
BLOCK 574 LOT 26

EXISTING & PROPOSED PLAN - 3RD FLOOR

scale	1/4" = 1'-0"	date	12/12/24
lpc no.			
project no.			2109
sheet no.			
drawing no.	<b>LPC-18</b>		

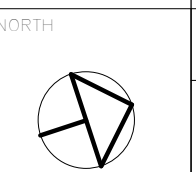

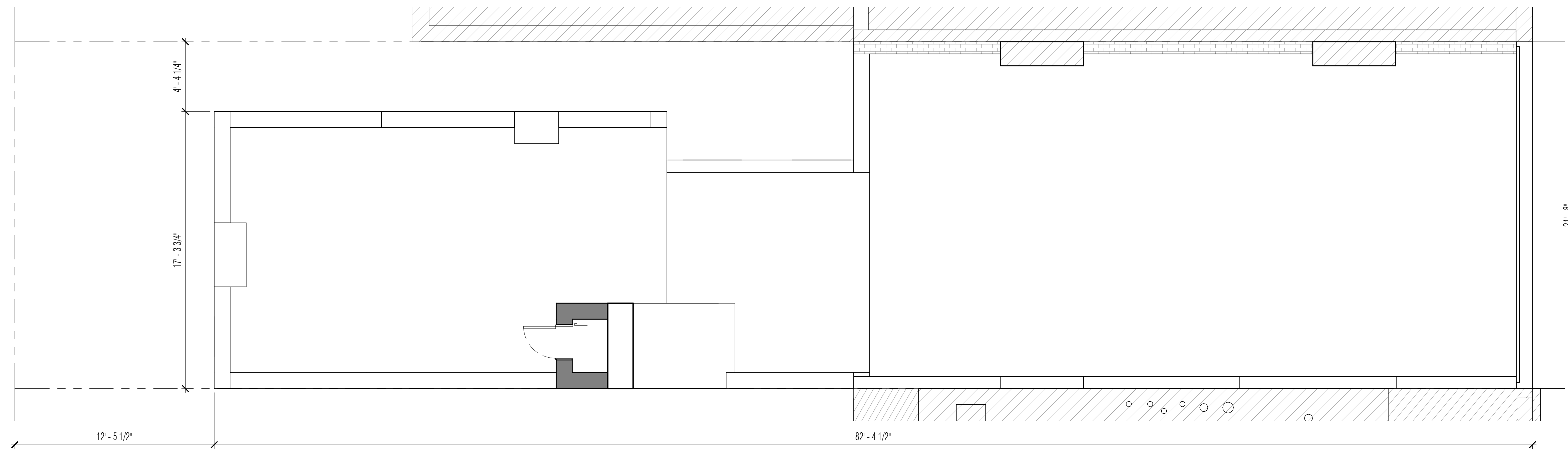

**1 EXISTING PLAN - ROOF**  
SCALE: 1/4" = 1'-0"

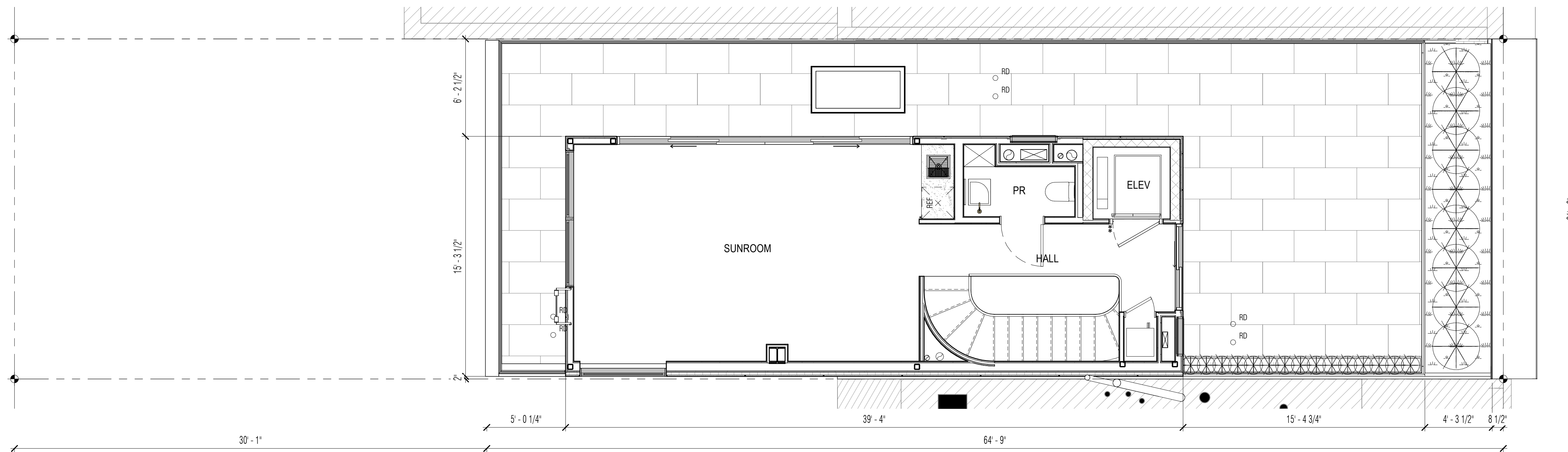

**2 PROPOSED PLAN - 4TH FLOOR**  
SCALE: 1/4" = 1'-0"

Workshop Design +  
Architecture, PLLC  
98 Fourth Street, #401  
Brooklyn, NY 11231  
P: (646) 863-5853  
F: (646) 863-5873  
www.workshopda.com

project title  
**36 WEST 11TH STREET**  
NEW YORK, NY 10011  
BLOCK 574 LOT 26

EXISTING & PROPOSED PLAN - ROOF

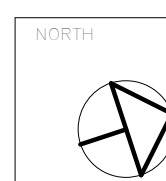

scale	1/4" = 1'-0"	date	12/12/24
lic no			
project no.			2109
sheet no.			
drawing no.	LPC-19		

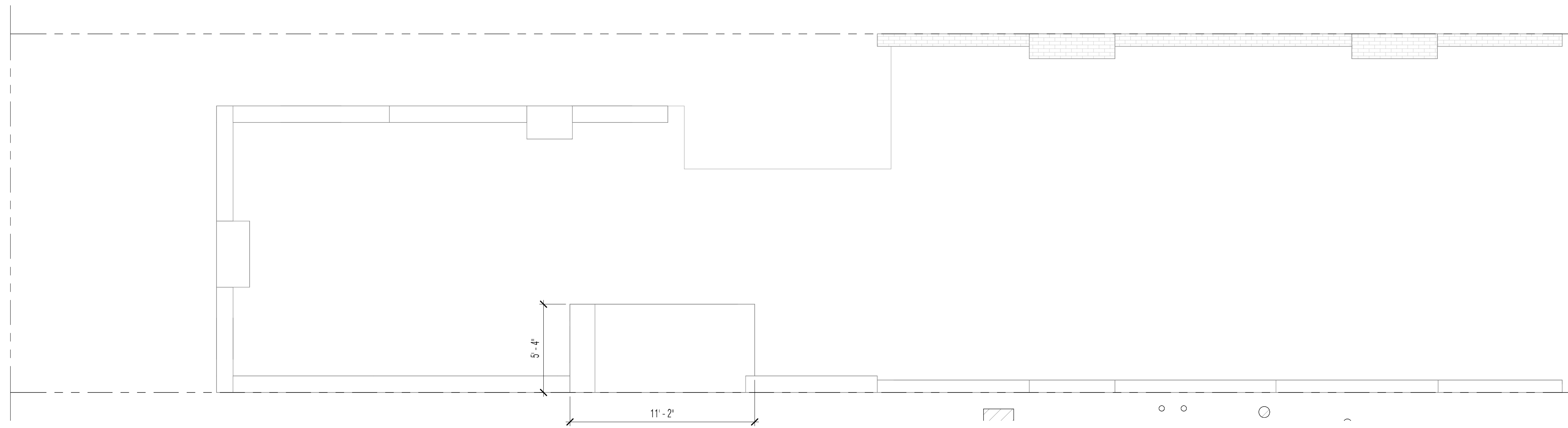

**1 EXISTING PLAN - BULKHEAD**  
SCALE: 1/4" = 1'-0"

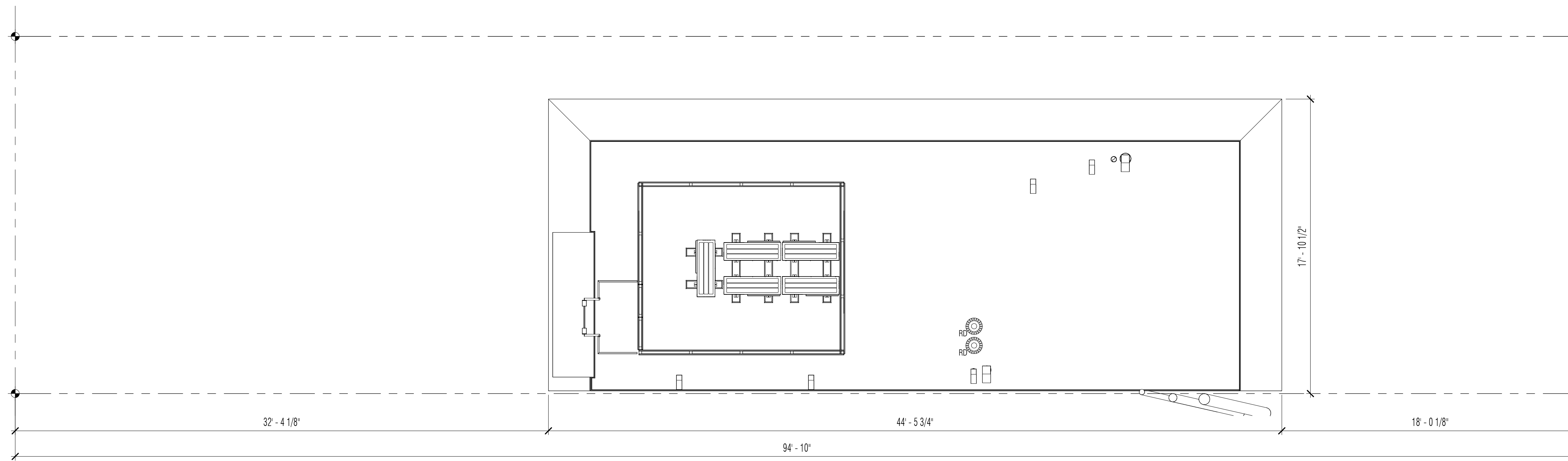

**2 PROPOSED PLAN - ROOF**  
SCALE: 1/4" = 1'-0"

Copyright © 2011 WorkshopDA 6/7/2025 12:22:32 PM



Workshop Design +  
Architecture, PLLC  
98 Fourth Street, #401  
Brooklyn, NY 11231  
P: (646) 863-5853  
F: (646) 863-5873  
www.workshopda.com

project title  
**36 WEST 11TH STREET**  
NEW YORK, NY 10011  
BLOCK 574 LOT 26

EXISTING & PROPOSED PLAN - BULKHEAD

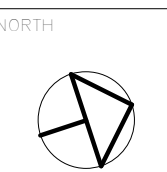

scale	1/4" = 1'-0"	date	12/12/24
lic no			
project no.		sheet no.	2109
drawing no.	LPC-20		

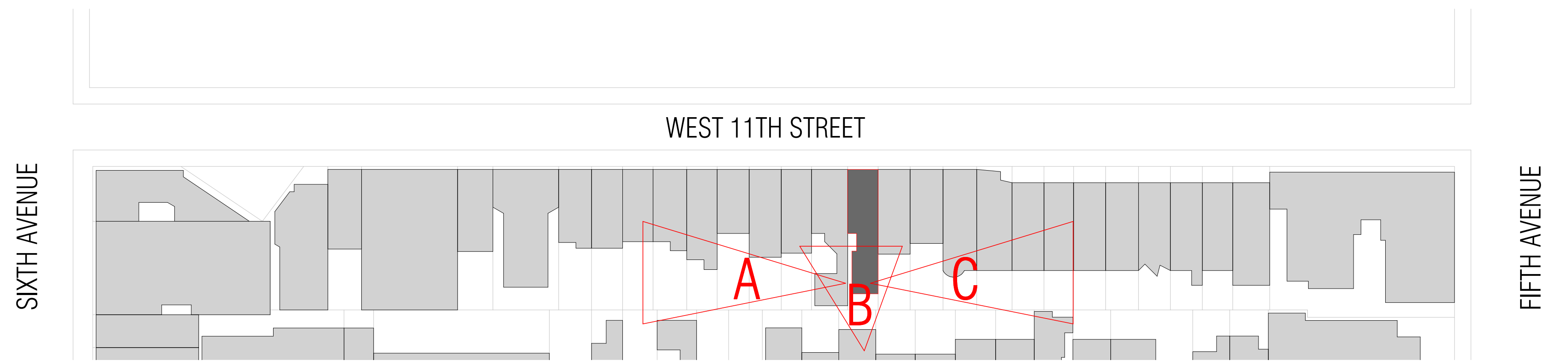

A - EXISTING REAR GREENSPACE LOOKING NORTH WEST



B - EXISTING REAR GREENSPACE LOOKING NORTH



C - EXISTING REAR GREENSPACE LOOKING NORTH EAST

Copyright © 2011 Workshop DA 6/9/2020 12:22:05 PM

**workshop**  
 Workshop Design +  
 Architecture, PLLC  
 98 Fourth Street, #401  
 Brooklyn, NY 11231  
 P: (646) 863-5853  
 F: (646) 863-5873  
 www.workshopda.com

project title  
**36 WEST 11TH STREET**  
 NEW YORK, NY 10011  
 BLOCK 574 LOT 26

REAR GREENSPACE PHOTOGRAPHS

scale	1" = 50'-0"	date	06/04/21
lpc no.			
project no.			2109
sheet no.			
drawing no.			LPC-21

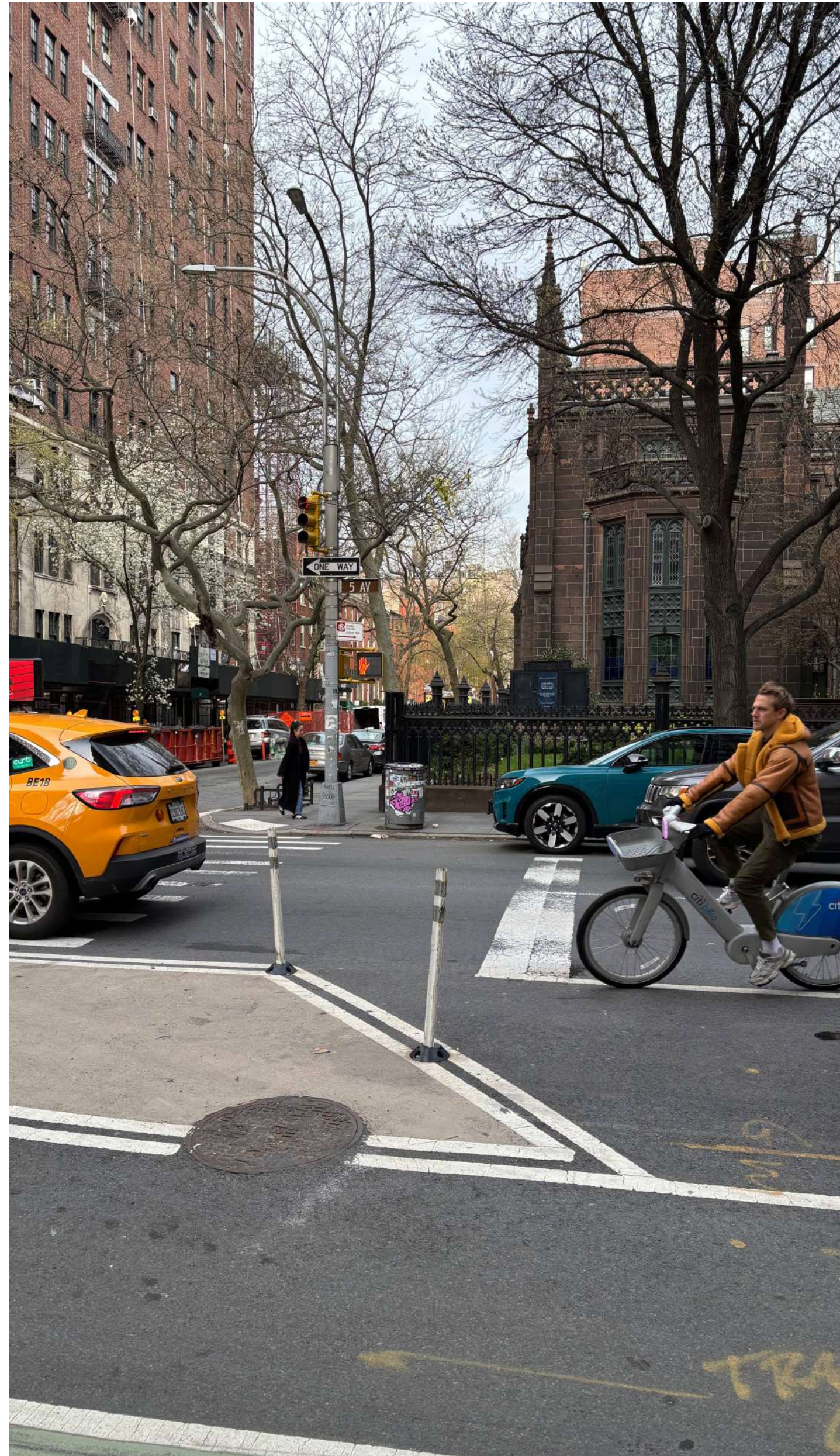
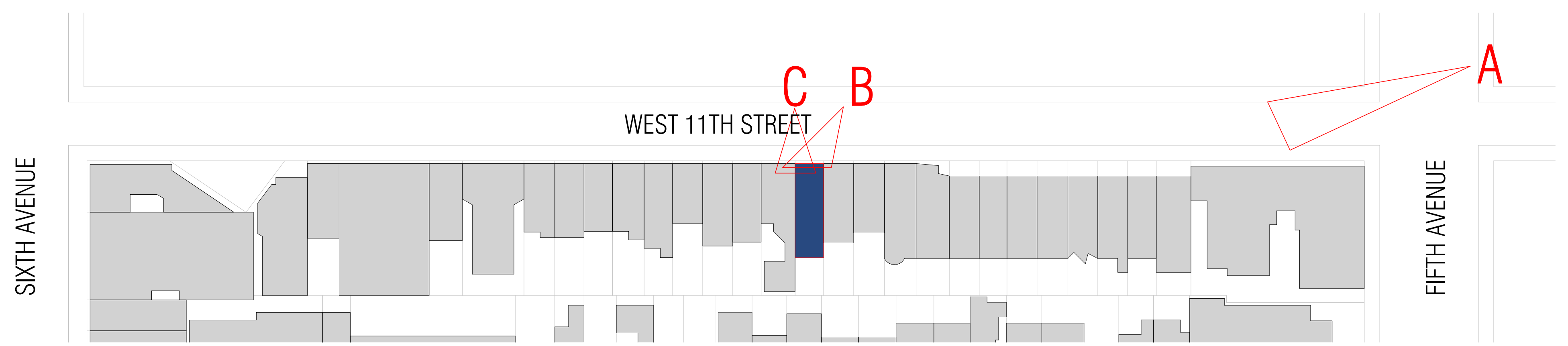

A - SEASONAL VIEW FROM NE CORNER OF 5TH & 11TH



A - ZOOMED SEASONAL VIEW PARTIAL RAILING VISIBILITY



B - VIEW FROM 11TH LOOKING SOUTH



C - VIEW DIRECTLY IN FRONT

Workshop Design +  
Architecture, PLLC  
98 Fourth Street, #401  
Brooklyn, NY 11231  
P: (646) 863-5853  
F: (646) 863-5873  
www.workshopda.com

project title  
**36 WEST 11TH STREET**

NEW YORK, NY 10011  
BLOCK 574 LOT 26

ROOFTOP MOCK-UP

scale	1" = 50'-0"	date	06/07/21
lpc no.			
project no.			2109
sheet no.			
drawing no.			LPC-22

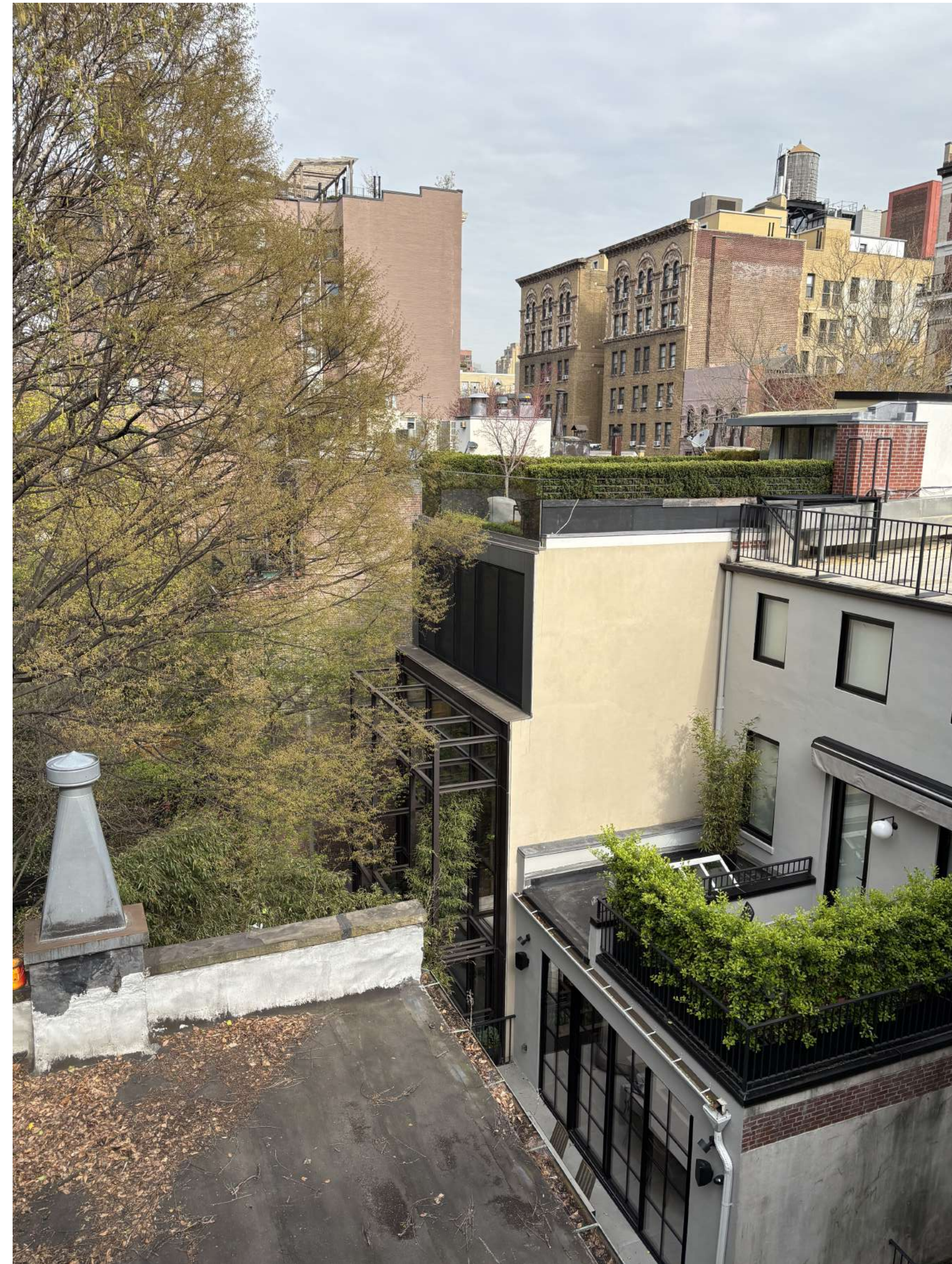
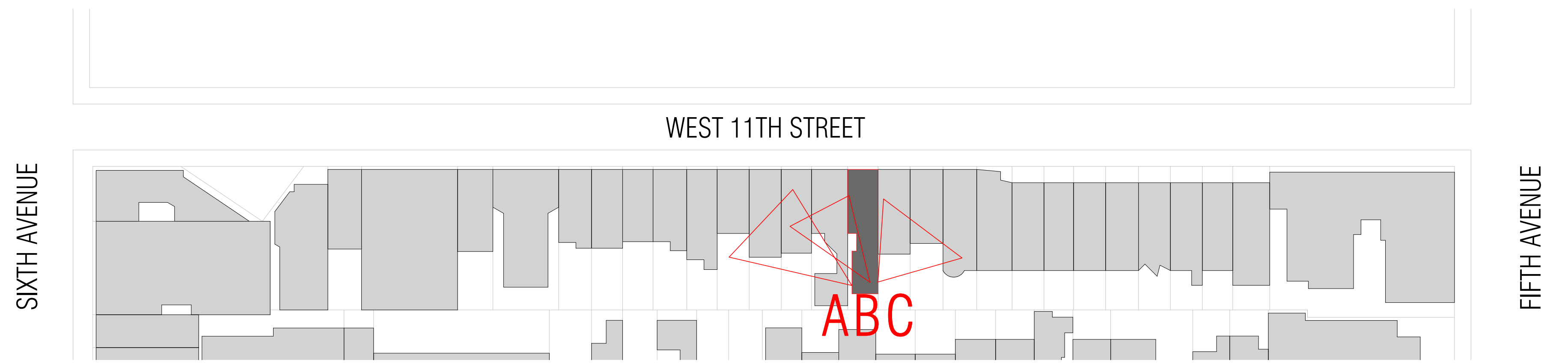

A - EXISTING REAR ROOFLINE LOOKING NORTH EAST



B - EXISTING REAR ROOFLINE LOOKING NORTH



C - EXISTING REAR ROOFLINE LOOKING NORTH WEST

Copyright © 2011 Workshop DA 6/9/2020 12:23:03 PM



Workshop Design +  
Architecture, PLLC  
98 Fourth Street, #401  
Brooklyn, NY 11231  
P: (646) 863-5853  
F: (646) 863-5873  
www.workshopda.com

project title  
**36 WEST 11TH STREET**  
NEW YORK, NY 10011  
BLOCK 574 LOT 26

REAR ROOFLINE PHOTOGRAPHS

scale	1" = 50'-0"	date	06/04/21
lpc no.			
project no.			2109
sheet no.			
drawing no.			LPC-23



EXISTING 12'-5" REAR YARD LOOKING WEST



EXISTING REAR YARD LOOKING NORTH & 4'-4" SIDE YARD



EXISTING 12'-5" REAR YARD LOOKING EAST

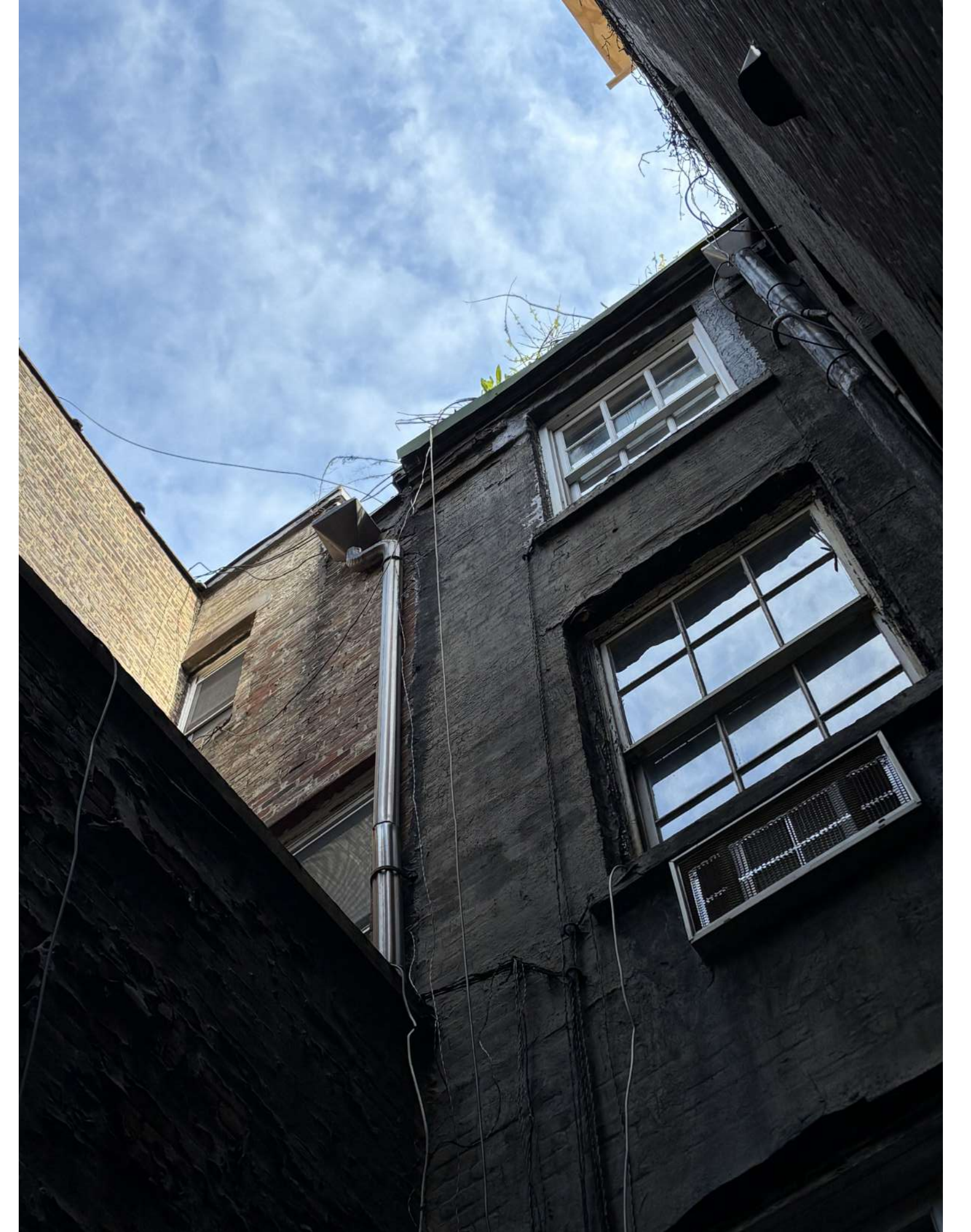

DETAIL OF ROOFLINE TRANSITION FROM 36 TO 38 W 11TH

Copyright © 2011 Workshop DA 6/7/2020 12:23:06 PM



Workshop Design +  
Architecture, PLLC  
98 Fourth Street, #401  
Brooklyn, NY 11231  
P: (646) 863-5853  
F: (646) 863-5873  
www.workshopda.com

project title  
**36 WEST 11TH STREET**  
NEW YORK, NY 10011  
BLOCK 574 LOT 26

REAR YARD & ROOFLINE DETAIL PHOTOGRAPHS

scale	date
lpc no.	06/04/21
project no.	2109
sheet no.	
drawing no.	<b>LPC-24</b>

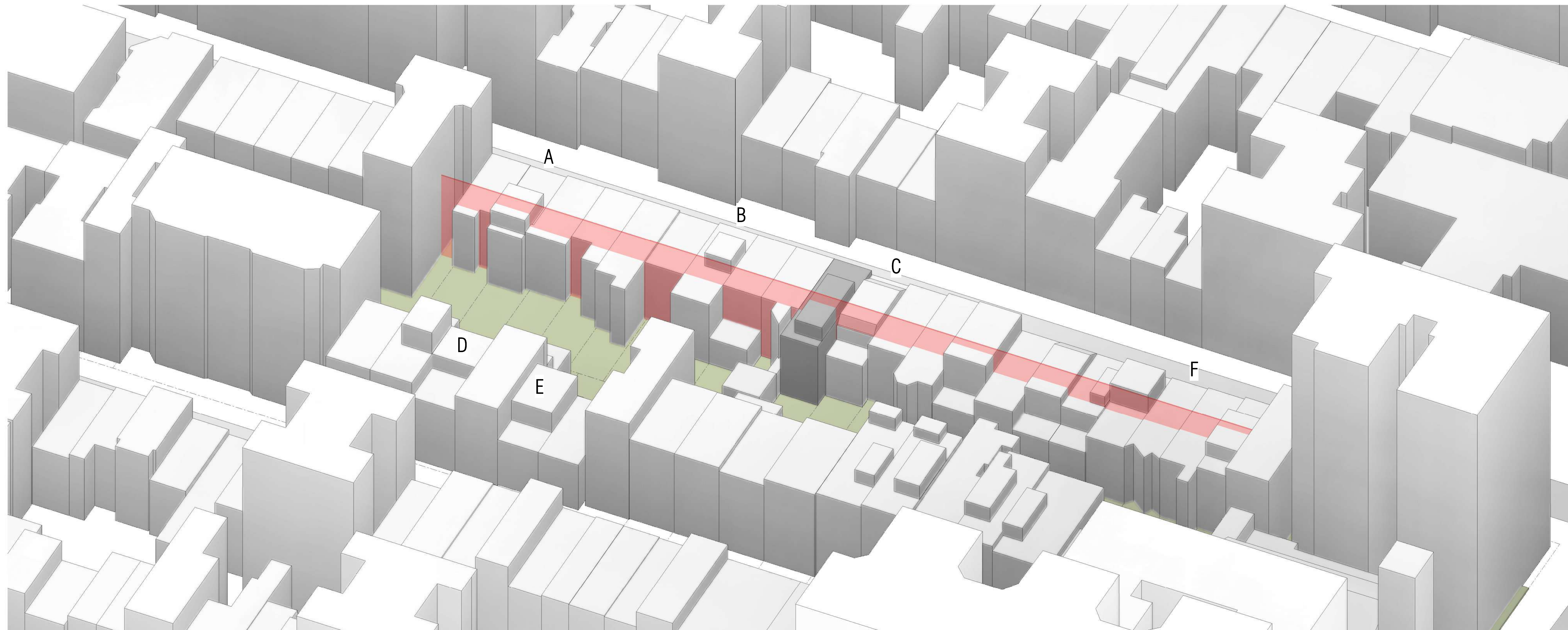

# 1 NON-PLANAR ALIGNMENT

VIEW FROM SOUTH WEST WITH LPC APPROVED ROOFTOP AND/OR REAR ENLARGEMENTS:

- A: 52 W 11TH ST
- B: 42 W 11TH ST
- C: 34 W 11TH ST
- D: 39 W 10TH ST
- E: 35 W 10TH ST
- F: 18 W 11TH ST

Copyright © 2011 WorkshopDA 6/7/2025 12:23:12 PM

Workshop Design +  
Architecture, PLLC  
98 Fourth Street, #401  
Brooklyn, NY 11231  
P: (646) 863-5853  
F: (646) 863-5873  
www.workshopda.com

project title  
**36 WEST 11TH STREET**  
NEW YORK, NY 10011  
BLOCK 574 LOT 26

NON-PLANAR ALIGNMENT

scale	date
lpc no.	06/07/21
project no.	2109
sheet no.	
drawing no.	<b>LPC-25</b>

PROJECT SITE:  
36 W 11TH ST



VIEW FROM SOUTH WEST WITH LPC APPROVED ROOFTOP AND/OR REAR ENLARGEMENTS:

- |                 |                      |
|-----------------|----------------------|
| A: 52 W 11TH ST | E: 35 W 10TH ST      |
| B: 42 W 11TH ST | F: 18 W 11TH ST      |
| C: 34 W 11TH ST | G: 60 W 11TH ST      |
| D: 39 W 10TH ST | H: SOUTH SIDE W/10TH |

Workshop Design +  
Architecture, PLLC  
98 Fourth Street, #401  
Brooklyn, NY 11231  
P: (646) 863-5853  
F: (646) 863-5873  
www.workshopda.com

project title  
**36 WEST 11TH STREET**  
NEW YORK, NY 10011  
BLOCK 574 LOT 26

PROJECT CONTEXT

scale	date
lpc no.	06/03/21
project no.	2109
sheet no.	
drawing no.	<b>LPC-26</b>

PROJECT SITE:  
36 W 11TH ST



VIEW FROM NORTH EAST WITH LPC APPROVED ROOFTOP AND/OR REAR ENLARGEMENTS:

- |                 |                      |
|-----------------|----------------------|
| A: 52 W 11TH ST | E: 35 W 10TH ST      |
| B: 42 W 11TH ST | F: 18 W 11TH ST      |
| C: 34 W 11TH ST | G: 60 W 11TH ST      |
| D: 39 W 10TH ST | H: SOUTH SIDE W/10TH |

Workshop Design +  
Architecture, PLLC  
98 Fourth Street, #401  
Brooklyn, NY 11231  
P: (646) 863-5853  
F: (646) 863-5873  
www.workshopda.com

36 WEST 11TH STREET

NEW YORK, NY 10011  
BLOCK 574 LOT 26

PROJECT CONTEXT

scale	date
lpc no.	06/03/21
project no.	2109
sheet no.	
drawing no.	LPC-27



A) 52 W11TH  
ROOFTOP ADDITION & VISIBLE RAILING AT STREET  
APPROVED 5/19/08

PROPOSED SECTION



5 MARCH 2013 - LANDMARKS PRESERVATION COMMISSION  
42 WEST 11TH STREET  
NEW YORK, NEW YORK 10011  
© STEVEN HARRIS ARCHITECTS LLP



C) 34 W11TH  
REAR YARD EXCAVATION & ATTIC EXTENSION  
APPROVED 2/21/18



PROPOSED

5 MARCH 2013 - LANDMARKS PRESERVATION COMMISSION  
42 WEST 11TH STREET  
NEW YORK, NEW YORK 10011  
© STEVEN HARRIS ARCHITECTS LLP 11

B) 42 W11TH  
REAR EXTENSION & ROOFTOP ADDITION  
APPROVED 5/19/08



EXISTING FRONT ELEVATION



PROPOSED FRONT ELEVATION

39 WEST 10th STREET

LANDMARKS PRESERVATION COMMISSION PRESENTATION

NEW YORK, NEW YORK 10011

© STEVEN HARRIS ARCHITECTS LLP

EXISTING SECTION

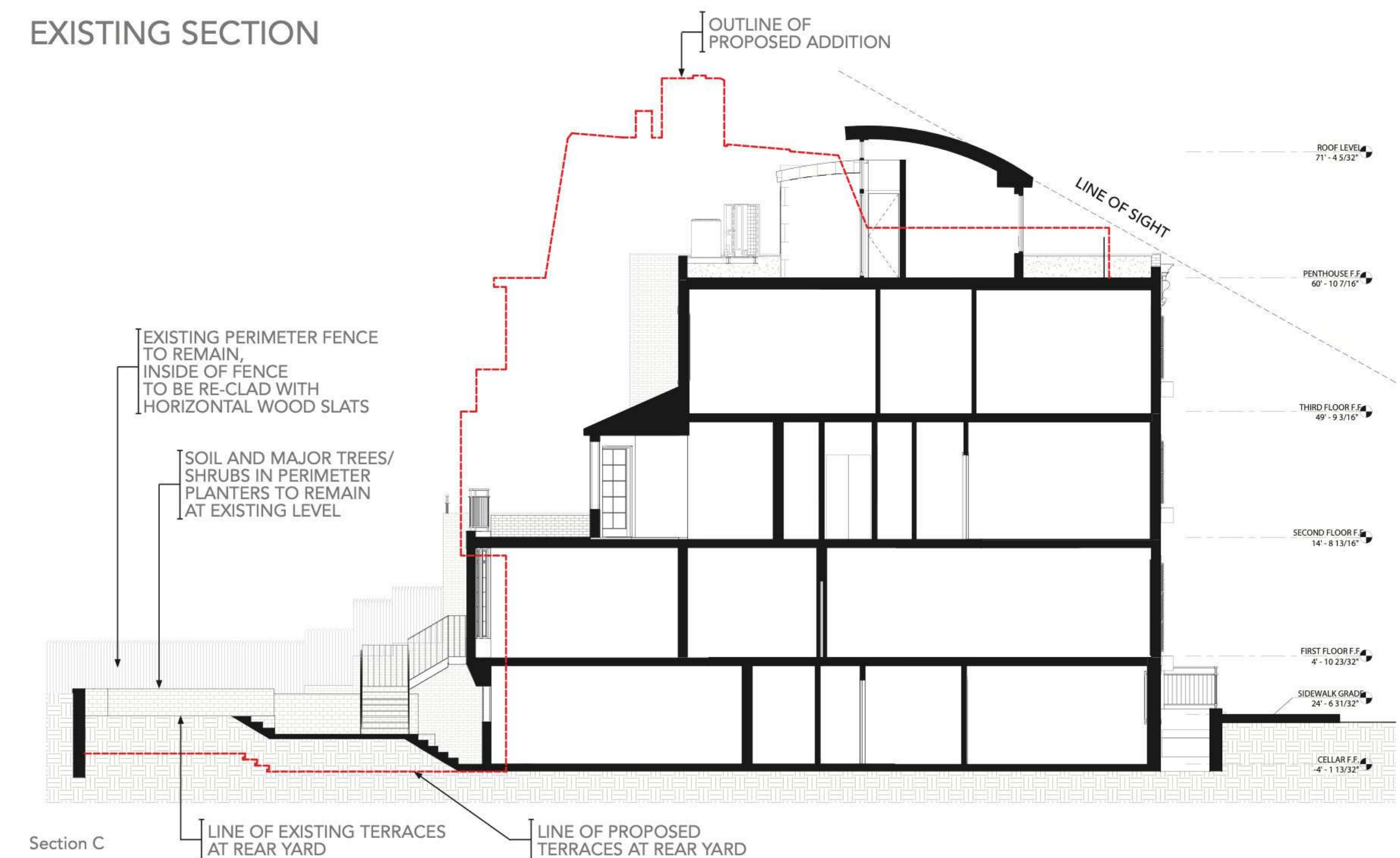

Section C

Lee H. Skolnick Architecture + Design Partnership

July 12, 2016

35 West 10th St Townhouse

REAR FACADE - DAYTIME & EVENING RENDERINGS

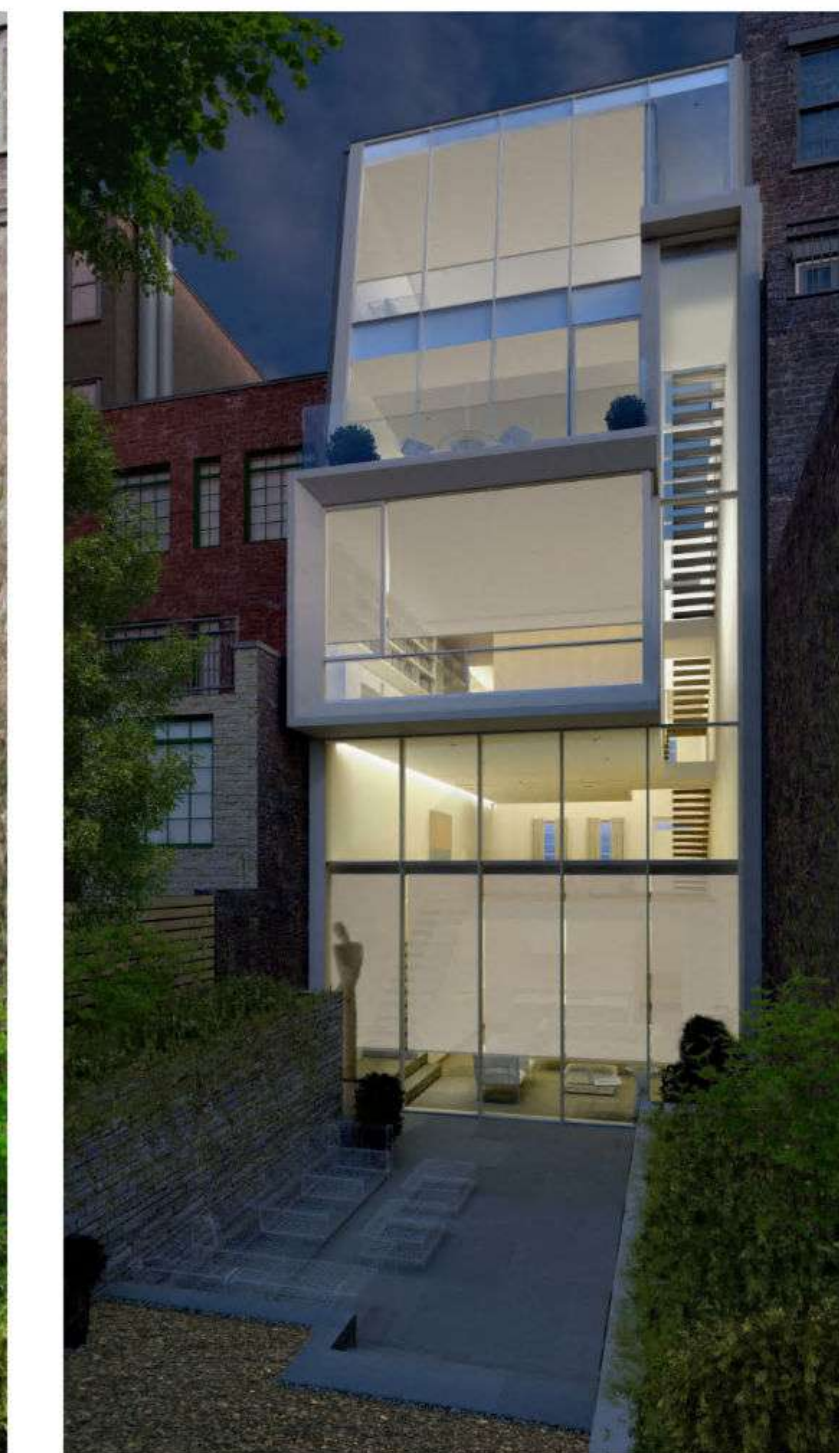

Lee H. Skolnick Architecture + Design Partnership

July 12, 2016

35 West 10th St Townhouse



EXISTING REAR ELEVATION



PROPOSED REAR ELEVATION

39 WEST 10th STREET

LANDMARKS PRESERVATION COMMISSION PRESENTATION

NEW YORK, NEW YORK 10011

© STEVEN HARRIS ARCHITECTS LLP

D) 39 W10TH  
REAR YARD & ROOFTOP ADDITION  
APPROVED 2/13/14

E) 35 W10TH  
REAR EXTENSION & ROOFTOP ADDITION  
APPROVED 7/19/16

PRECEDENTS ON BLOCK 2

Workshop Design +  
Architecture, PLLC  
98 Fourth Street, #401  
Brooklyn, NY 11231  
P: (646) 863-5853  
F: (646) 863-5873  
www.workshopda.com

36 WEST 11TH STREET

NEW YORK, NY 10011  
BLOCK 574 LOT 26

scale	date	06/07/21
lpc no.		
project no.		2109
sheet no.		
drawing no.		LPC-29



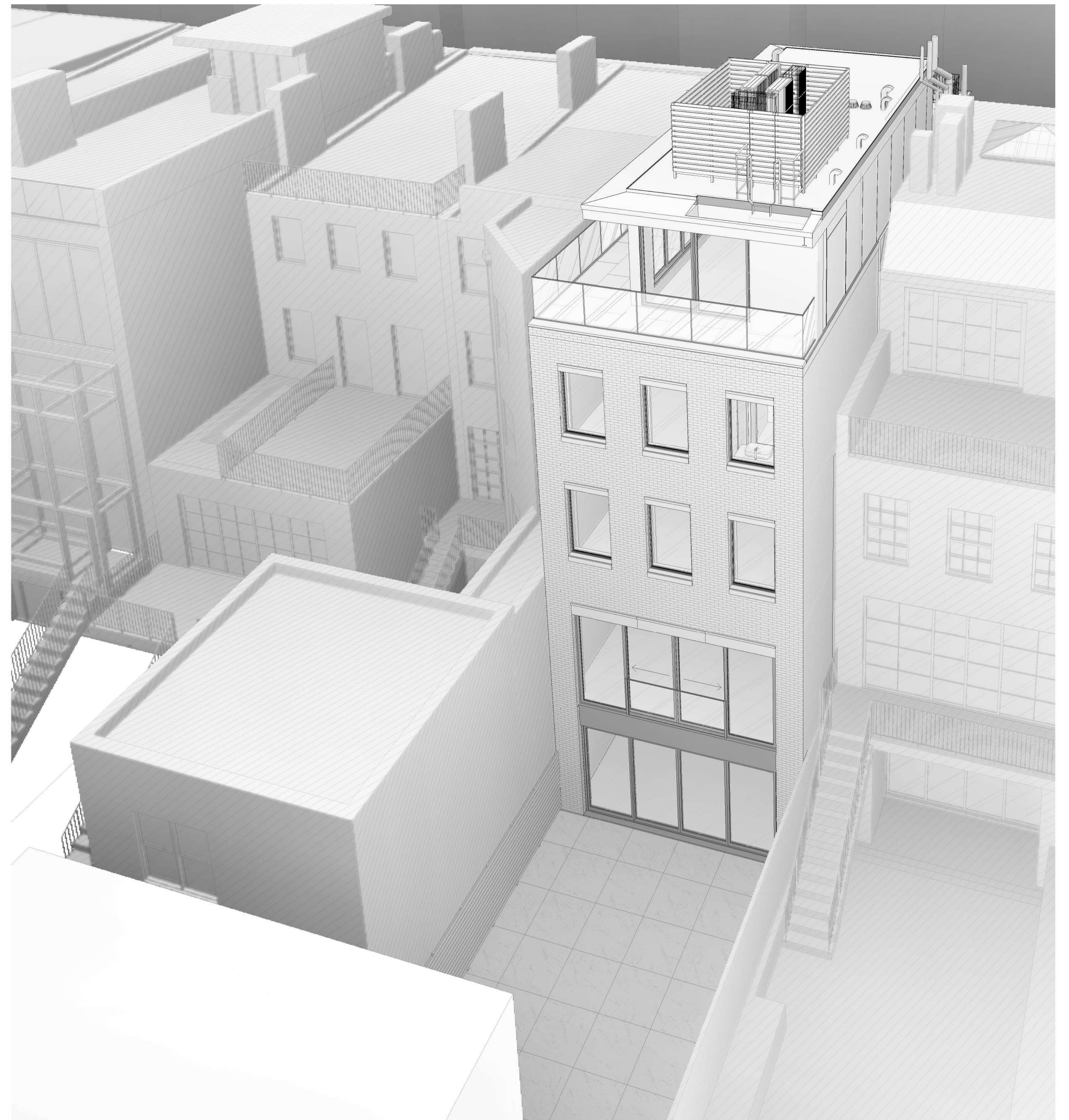

MASSING SUMMARY

Workshop Design +  
 Architecture, PLLC  
 98 Fourth Street, #401  
 Brooklyn, NY 11231  
 P: (646) 863-5853  
 F: (646) 863-5873  
 www.workshopda.com

project title  
**36 WEST 11TH STREET**  
 NEW YORK, NY 10011  
 BLOCK 574 LOT 26

scale	date
lic no	06/04/21
project no.	2109
sheet no.	
drawing no.	LPC-31



36 W11TH STREET  
NEW YORK, NY, 10011

LPC DOCKET #25-08332

LPC HEARING DATE  
05/24/2025

APPENDIX SHEET 1 OF 13

Copyright © 2011 WorkshopDA 6/7/2025 12:25:45 PM



Workshop Design +  
Architecture, PLLC  
98 Fourth Street, #401  
Brooklyn, NY 11231  
P: (646) 863-5853  
F: (646) 863-5873  
www.workshopda.com

project title  
**36 WEST 11TH STREET**  
NEW YORK, NY 10011  
BLOCK 574 LOT 26

APPENDIX

scale	date
lpc no	06/03/21
project no.	2109
sheet no.	
drawing no.	<b>A-01</b>

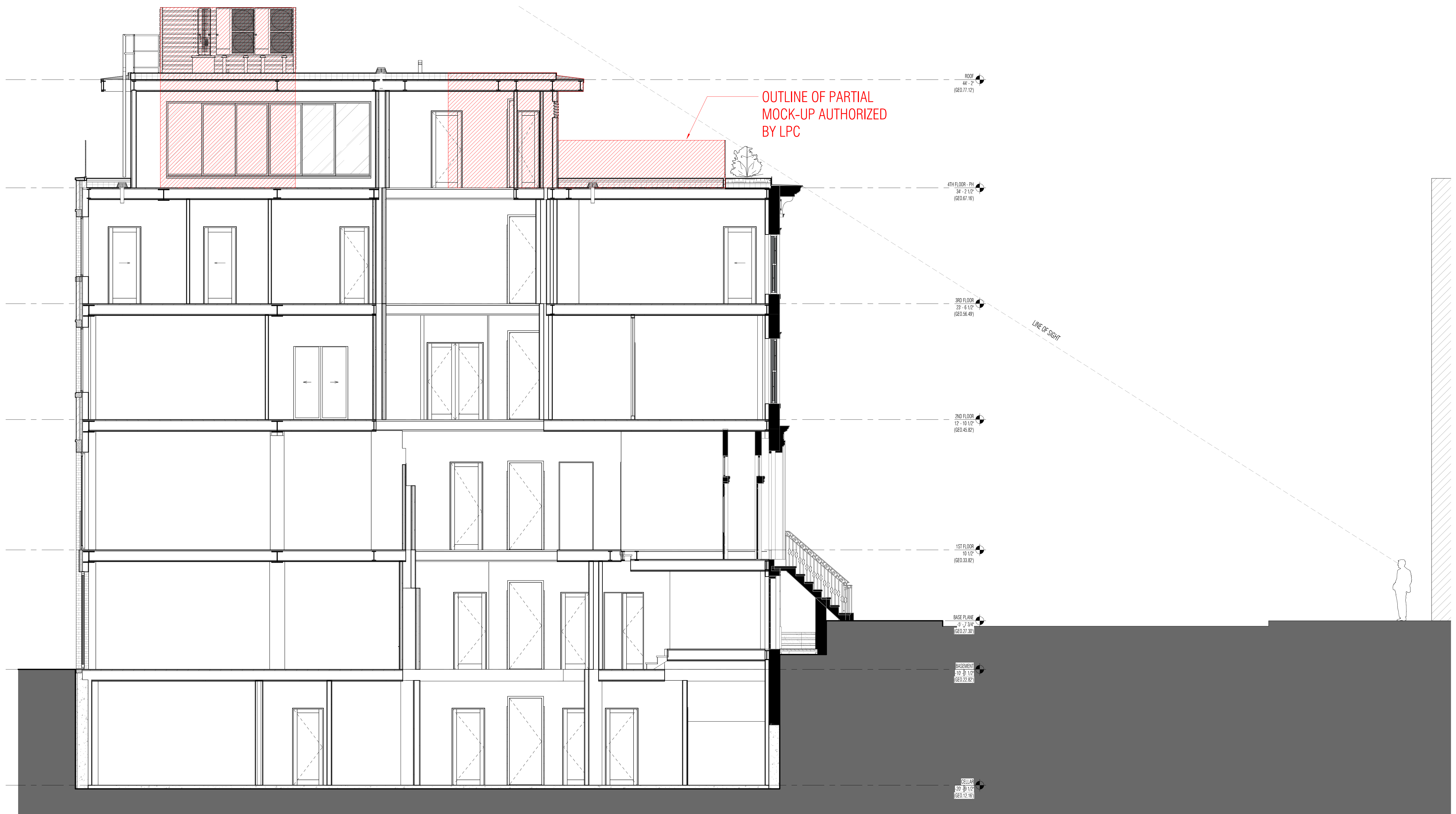

OUTLINE OF PARTIAL  
MOCK-UP AUTHORIZED  
BY LPC

LINE OF SIGHT

**1 PROPOSED BUILDING SECTION - MOCK-UP**

SCALE: 1/4" = 1'-0" (REF: 2/ A-05)

Workshop Design +  
Architecture, PLLC  
98 Fourth Street, #401  
Brooklyn, NY 11231  
P: (646) 863-5853  
F: (646) 863-5873  
www.workshopda.com

project title  
**36 WEST 11TH STREET**  
NEW YORK, NY 10011  
BLOCK 574 LOT 26

ROOFTOP MOCK-UP

scale	1/4" = 1'-0"	date	06/07/21
lpc no.			
project no.		sheet no.	2109
drawing no.	<b>A-02</b>		

Copyright © 2011 Workshop DA 6/7/2021 12:25:43 PM



VIEW OF 4TH FLOOR PENTHOUSE & MECHANICAL SCREEN MOCKUP LOOKING TOWARDS REAR YARD



Apr 30, 2025 1:22:37 PM  
 36 West 11th Street  
 Manhattan  
 New York County  
 New York



Apr 30, 2025 1:22:34 PM  
 36 West 11th Street  
 Manhattan  
 New York County  
 New York

VIEW OF FRONT RAILING MOCKUP LOOKING TOWARDS WEST 11TH ST

Workshop Design +  
 Architecture, PLLC  
 98 Fourth Street, #401  
 Brooklyn, NY 11231  
 P: (646) 863-5853  
 F: (646) 863-5873  
 www.workshopda.com

project title  
**36 WEST 11TH STREET**  
 NEW YORK, NY 10011  
 BLOCK 574 LOT 26

ROOFTOP MOCK-UP

scale	date
1/8" = 1'-0"	06/07/21
project no.	2109
sheet no.	
drawing no.	<b>A-03</b>

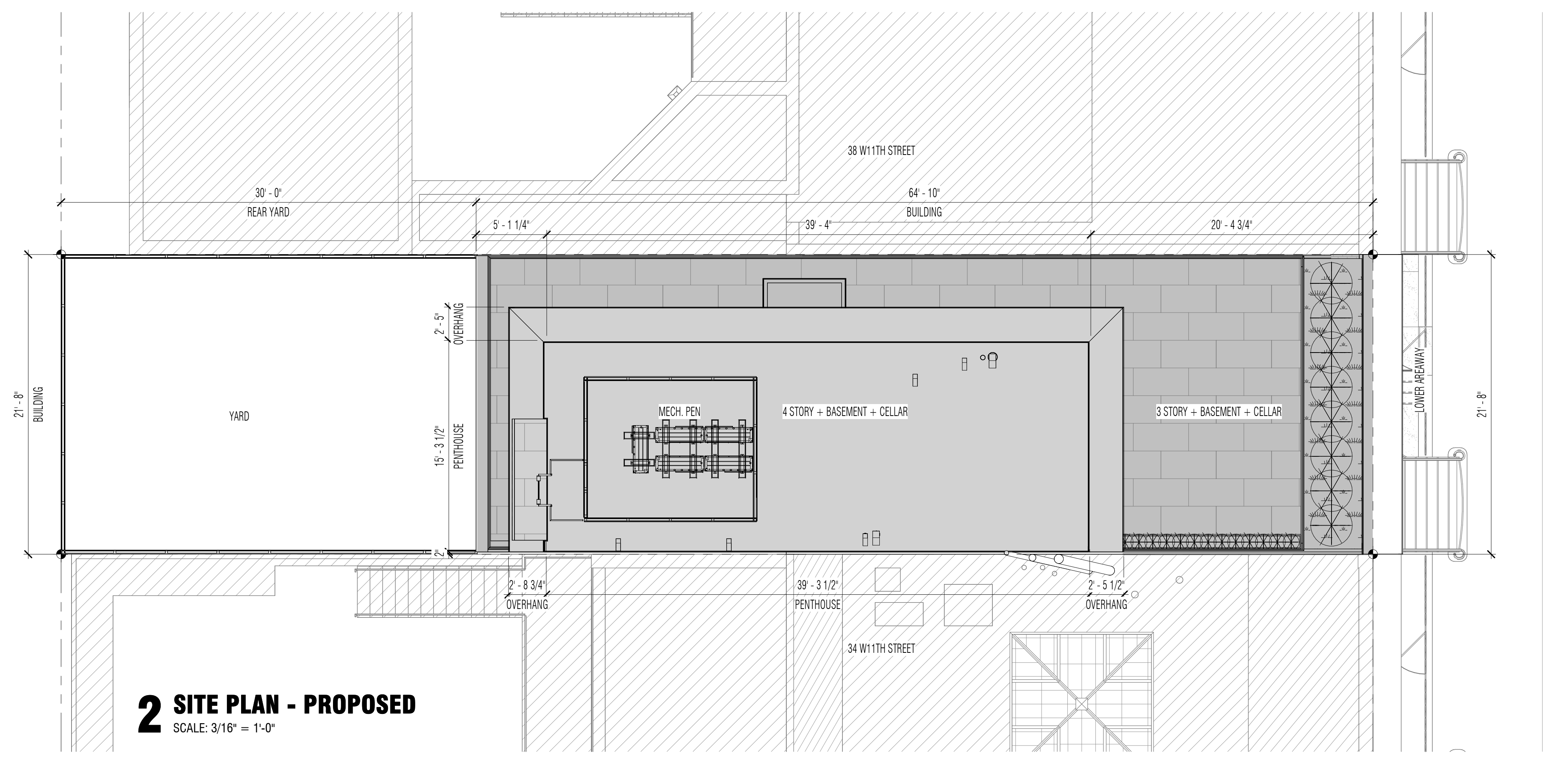
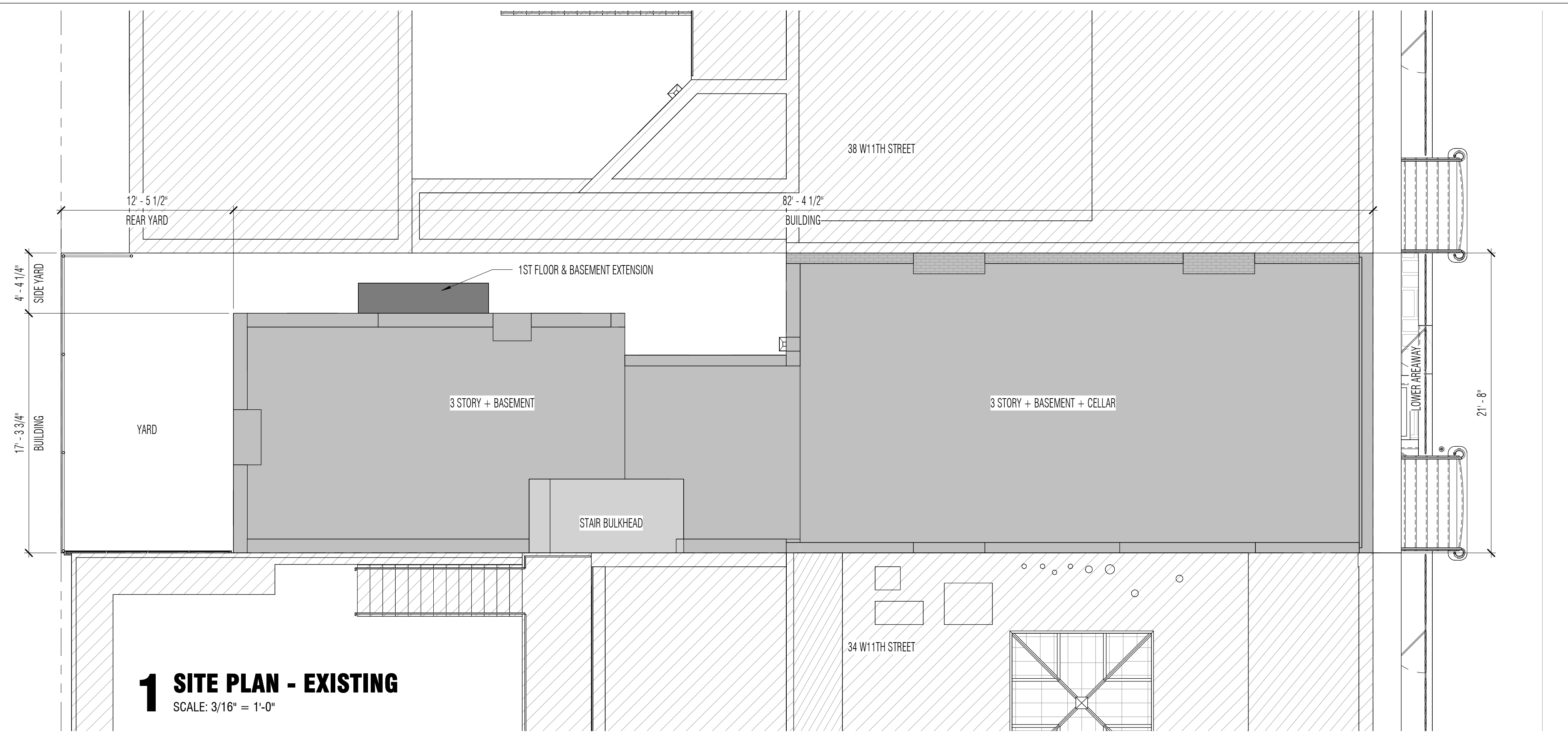

WEST 11TH STREET

WEST 11TH STREET

Copyright © 2011 Workshop DA 6/9/2020 12:25:57 PM

**workshop**  
Workshop Design + Architecture, PLLC  
98 Fourth Street, #401  
Brooklyn, NY 11231  
P: (646) 863-5853  
F: (646) 863-5873  
www.workshopda.com

project title  
**36 WEST 11TH STREET**  
NEW YORK, NY 10011  
BLOCK 574 LOT 26

**SITE PLAN**

scale	3/16" = 1'-0"	date	06/04/21
lic no.			
project no.			2109
sheet no.			
drawing no.	<b>A-04</b>		

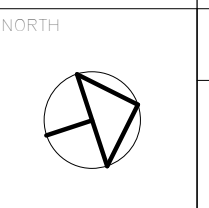

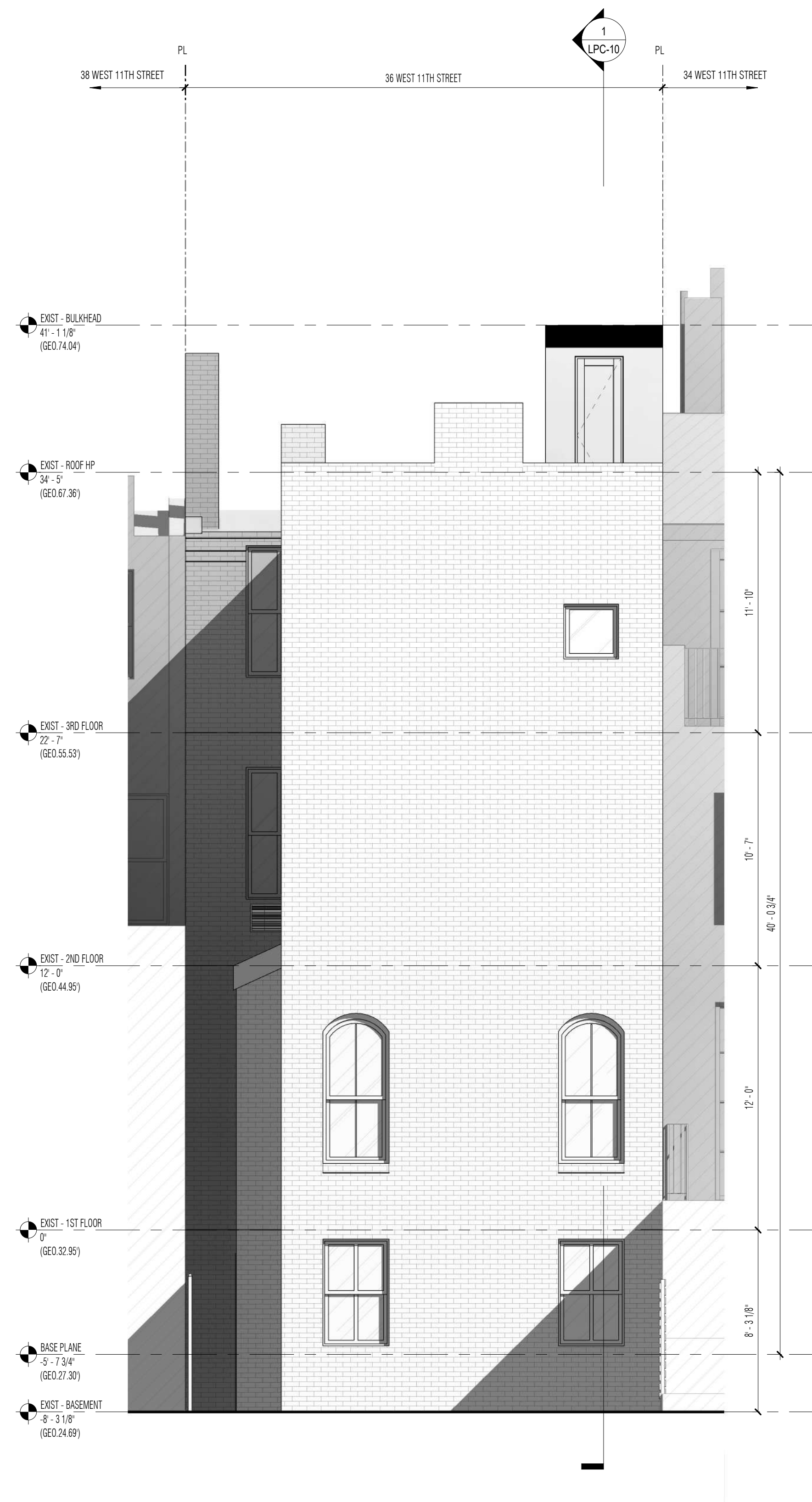

**1 ELEVATION - EXISTING REAR FACADE**  
SCALE: 1/4" = 1'-0"

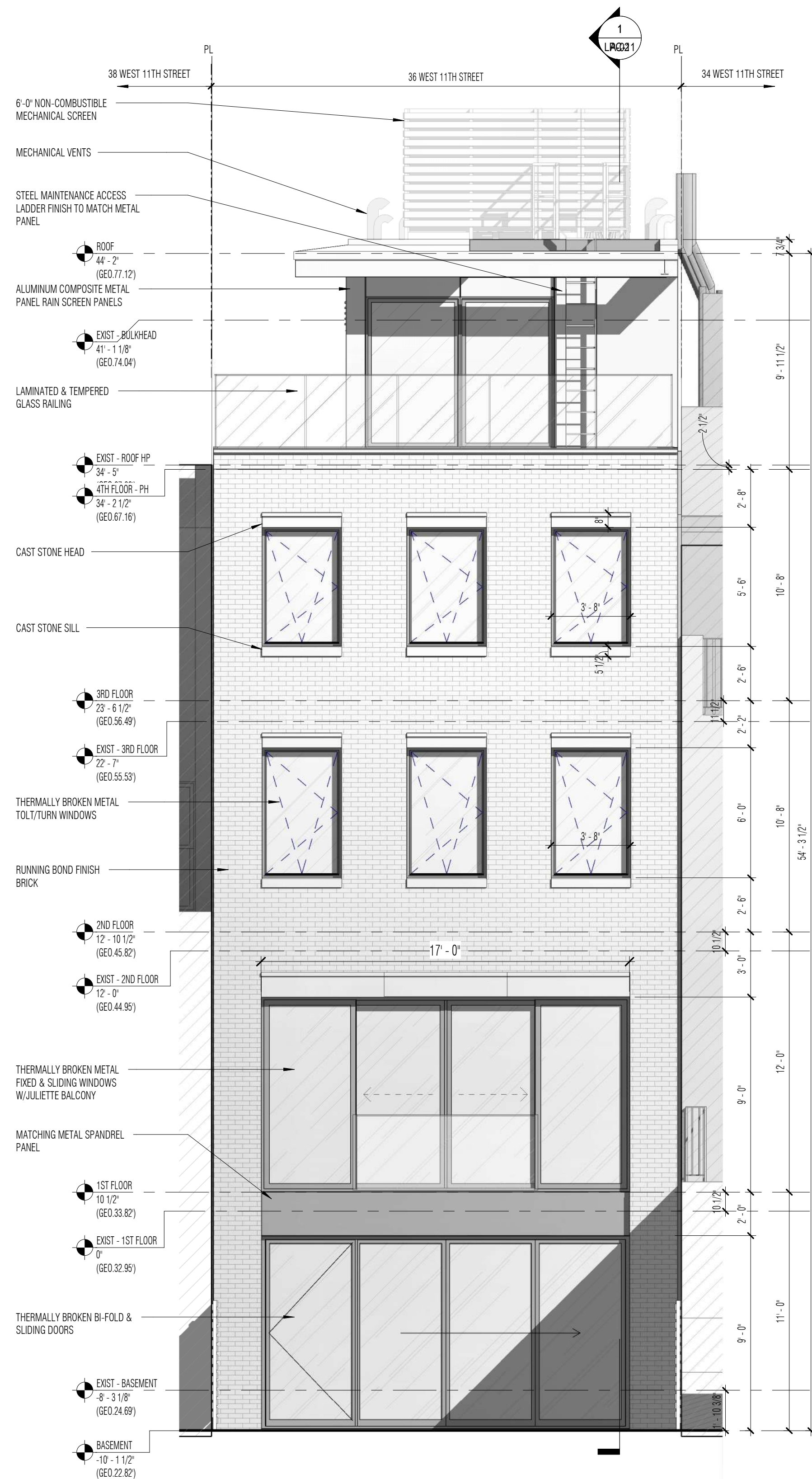

**2 ELEVATION - PROPOSED REAR FACADE**  
SCALE: 1/4" = 1'-0"

- 

**BRICK FACADE**  
MANF: GLEN GERY  
SERIES: MAHONEY  
COLOR: GRANITE RED  
FINISH: SMOOTH
- 

**CAST STONE**  
MANF: CORINTHIAN CAST STONE INC  
SERIES: SANDSTONE  
COLOR: TERRA COTTA  
FINISH: STANDARD
- 

**METAL WINDOWS**  
MANF: TBD  
PRODUCT: TBD  
COLOR/SERIES: RAL 7015  
FINISH: SMOOTH
- 

**METAL PANEL FACADE**  
MANF: ALPOLIC  
PRODUCT: FRAMM  
COLOR/SERIES: QUARTZ ZINC  
FINISH: SMOOTH
- 

**GLASS RAILING**  
MANF:  
PRODUCT: 1/2" LAMINATED  
COLOR/SERIES: CLEAR LOW IRON  
FINISH:
- 

**MECHANICAL SCREEN**  
MANF: KNOTWOOD  
PRODUCT: ALUMINUM SLAT  
COLOR/SERIES: VAPOR GRAY  
FINISH: SMOOTH
- 

**PAVERS**  
MANF: TBD  
PRODUCT: LIMESTONE  
COLOR/SERIES: INDIANA GREY  
FINISH: SMOOTH HONED

Copyright © 2011 Workshop DA 6/9/2020 12:27:43 PM

Workshop Design +  
Architecture, PLLC  
98 Fourth Street, #401  
Brooklyn, NY 11231  
P: (646) 863-5853  
F: (646) 863-5873  
www.workshopda.com

project title  
**36 WEST 11TH STREET**  
  
NEW YORK, NY 10011  
BLOCK 574 LOT 26

EXISTING & PROPOSED REAR ELEVATION

scale	As indicated	date	06/03/21
lpc no.			
project no.			2109
sheet no.			
drawing no.	<b>A-05</b>		



FRONT FACADE



DETAIL OF EXISTING CORNICE & WINDOW HEADS/SILLS

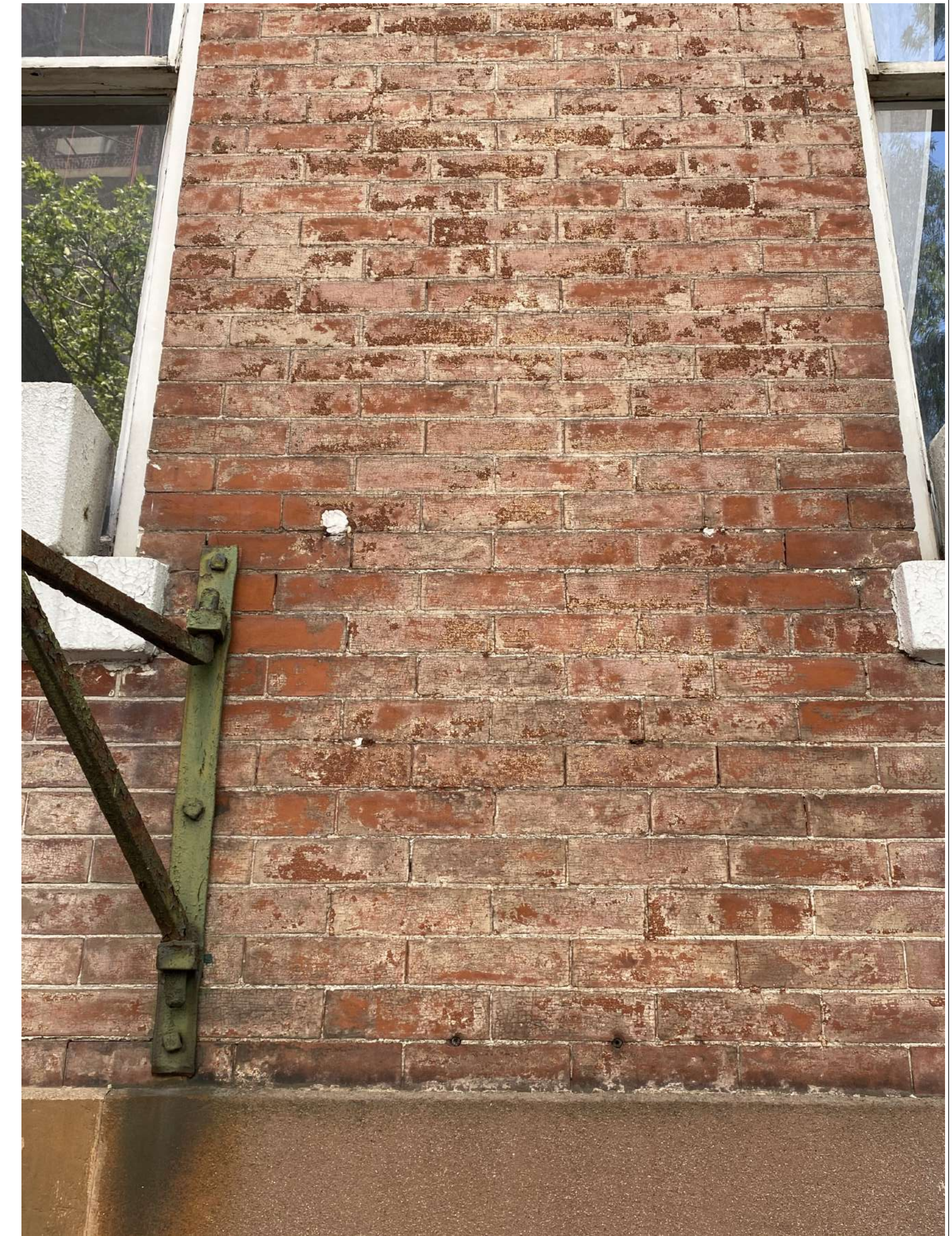

DETAIL OF FRONT BRICK & SIGN BRACKET

Workshop Design +  
Architecture, PLLC  
98 Fourth Street, #401  
Brooklyn, NY 11231  
P: (646) 863-5853  
F: (646) 863-5873  
www.workshopda.com

project title  
**36 WEST 11TH STREET**  
NEW YORK, NY 10011  
BLOCK 574 LOT 26

FRONT PHOTOGRAPHS

scale	date
1/8" = 1'-0"	06/04/21
project no.	2109
sheet no.	
drawing no.	<b>A-06</b>



**1 ELEVATION - EXISTING STREET FACADE**  
SCALE: 1/4" = 1'-0"

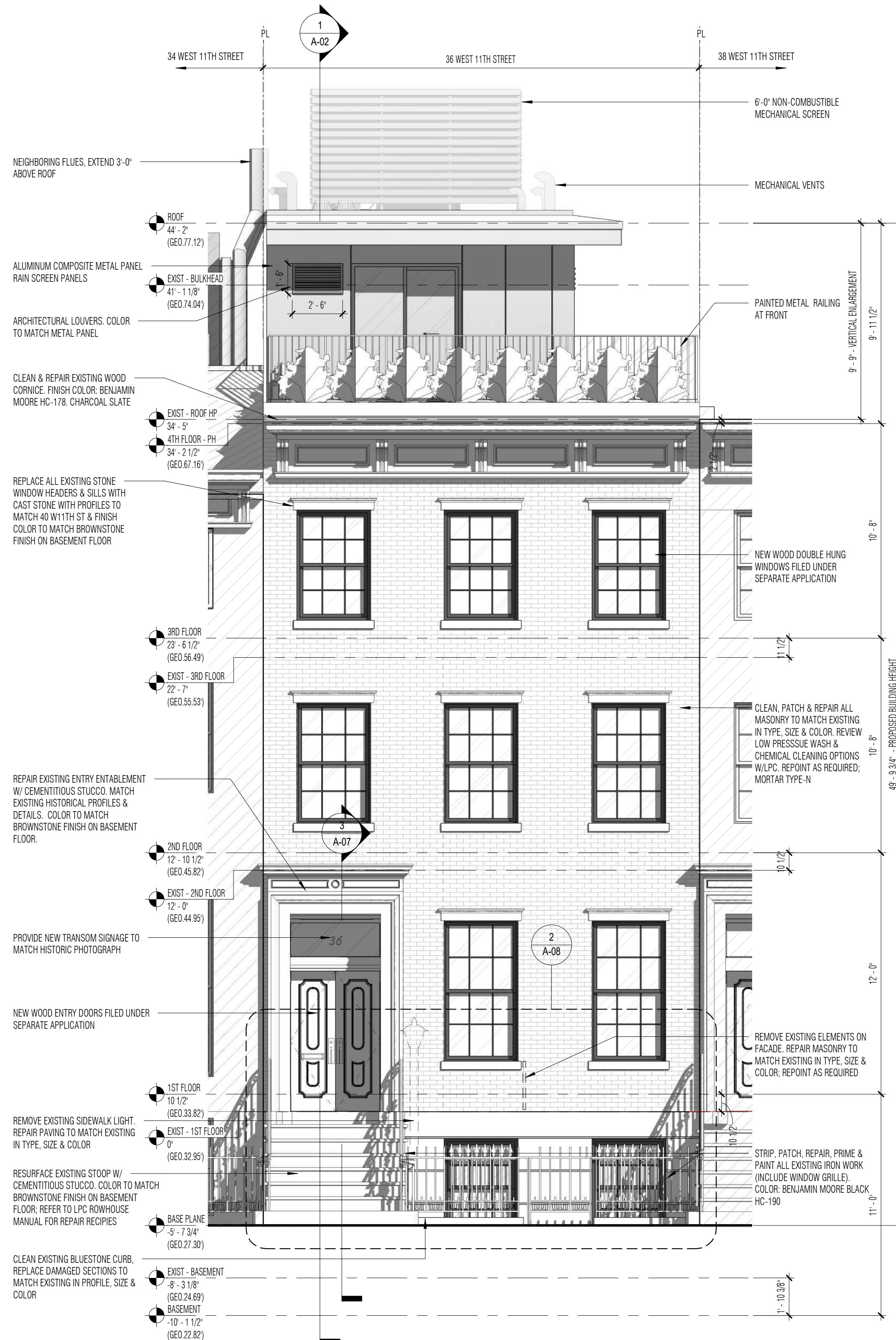

**2 ELEVATION - PROPOSED STREET FACADE**  
SCALE: 1/4" = 1'-0"

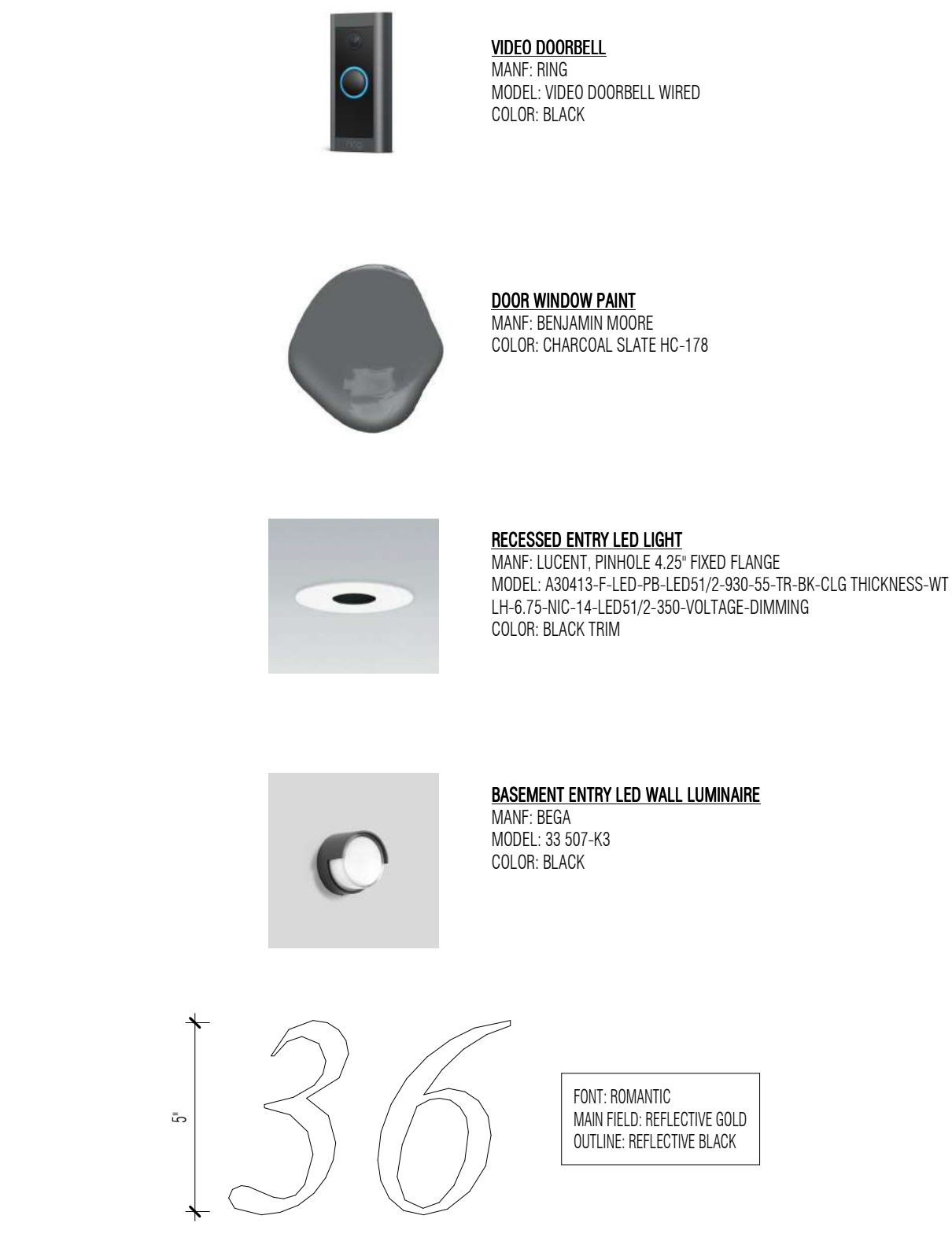

**4 PROPOSED HOUSE NUMBER DECAL**  
SCALE: 3" = 1'-0" ?

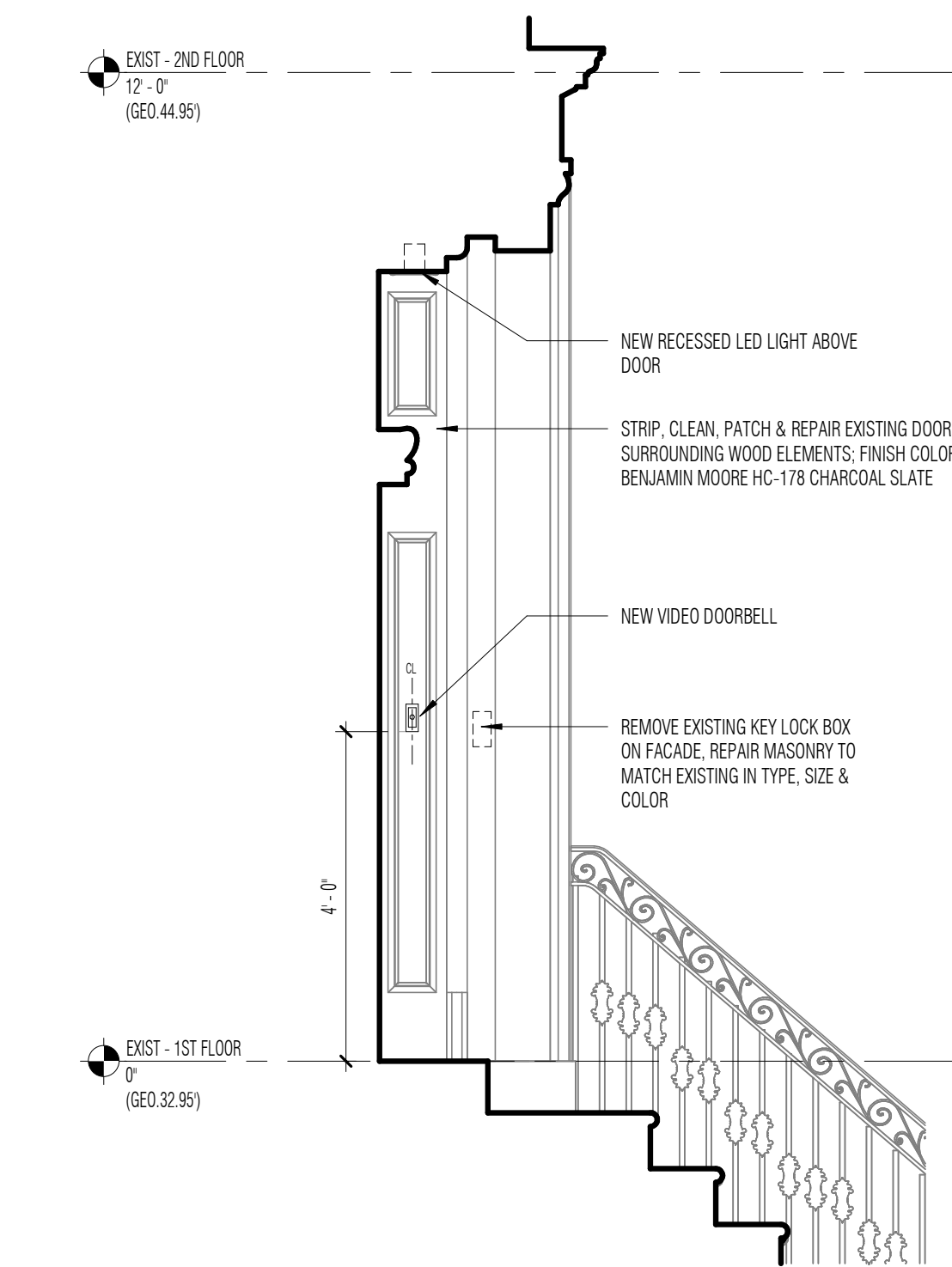

**3 SECTION - PROPOSED ENTRY**  
SCALE: 1/2" = 1'-0" (REF: 2/ A-07)

Copyright © 2011 Workshop DA 6/17/2020 12:23:05 PM

**workshop**  
Workshop Design +  
Architecture, PLLC  
98 Fourth Street, #401  
Brooklyn, NY 11231  
P: (646) 863-5853  
F: (646) 863-5873  
www.workshopda.com

project title  
**36 WEST 11TH STREET**  
NEW YORK, NY 10011  
BLOCK 574 LOT 26

EXISTING & PROPOSED STREET ELEVATION

scale	As indicated	date	05/27/21
lpc no.			
project no.			2109
sheet no.			
drawing no.			<b>A-07</b>



**1 ELEVATION - EXISTING BASEMENT ENTRANCE**  
SCALE: 1/2" = 1'-0" (REF: 3/ A-08)

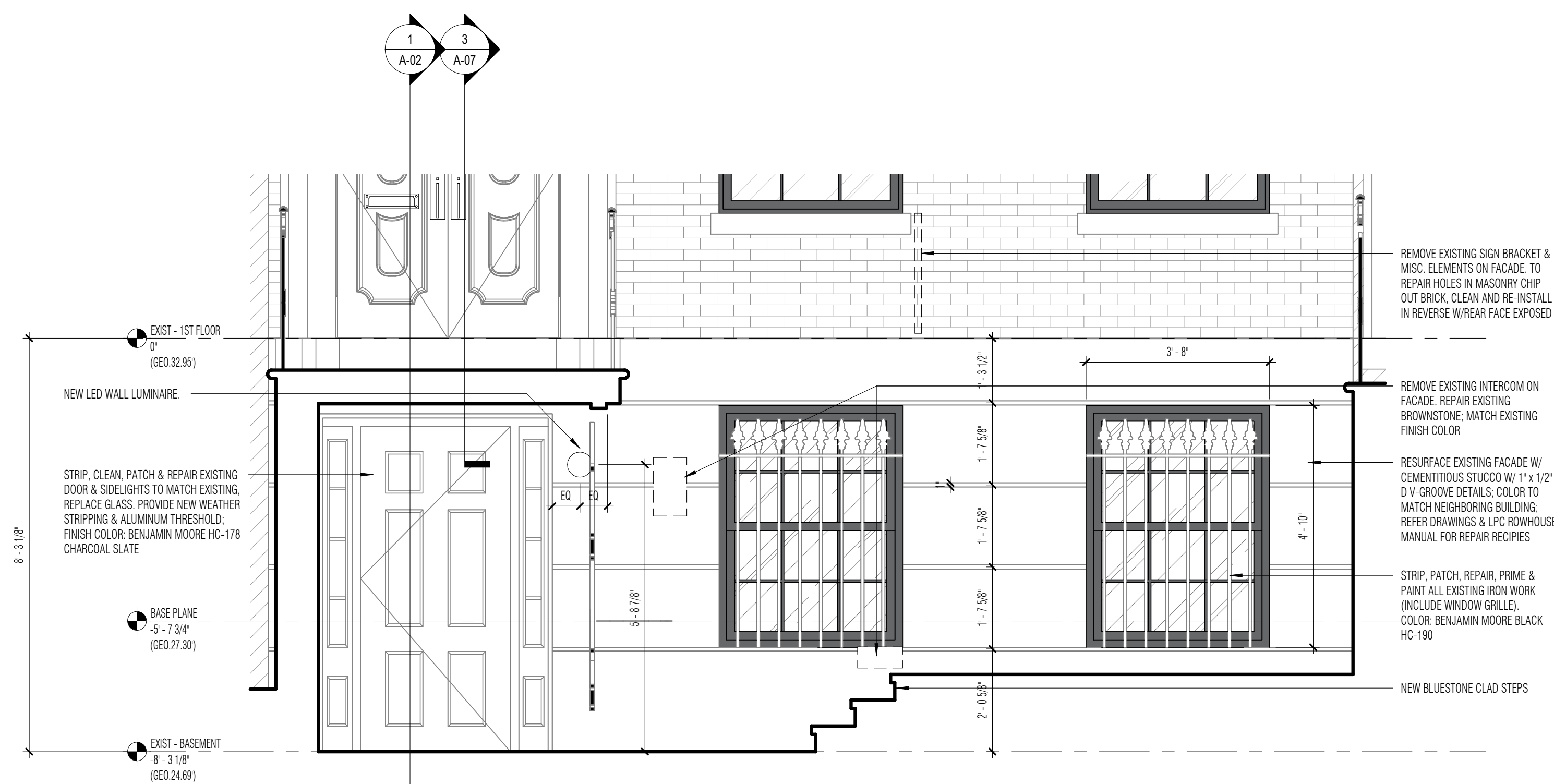

**2 ELEVATION - PROPOSED BASEMENT ENTRANCE**  
SCALE: 1/2" = 1'-0" (REF: 2/ A-07)

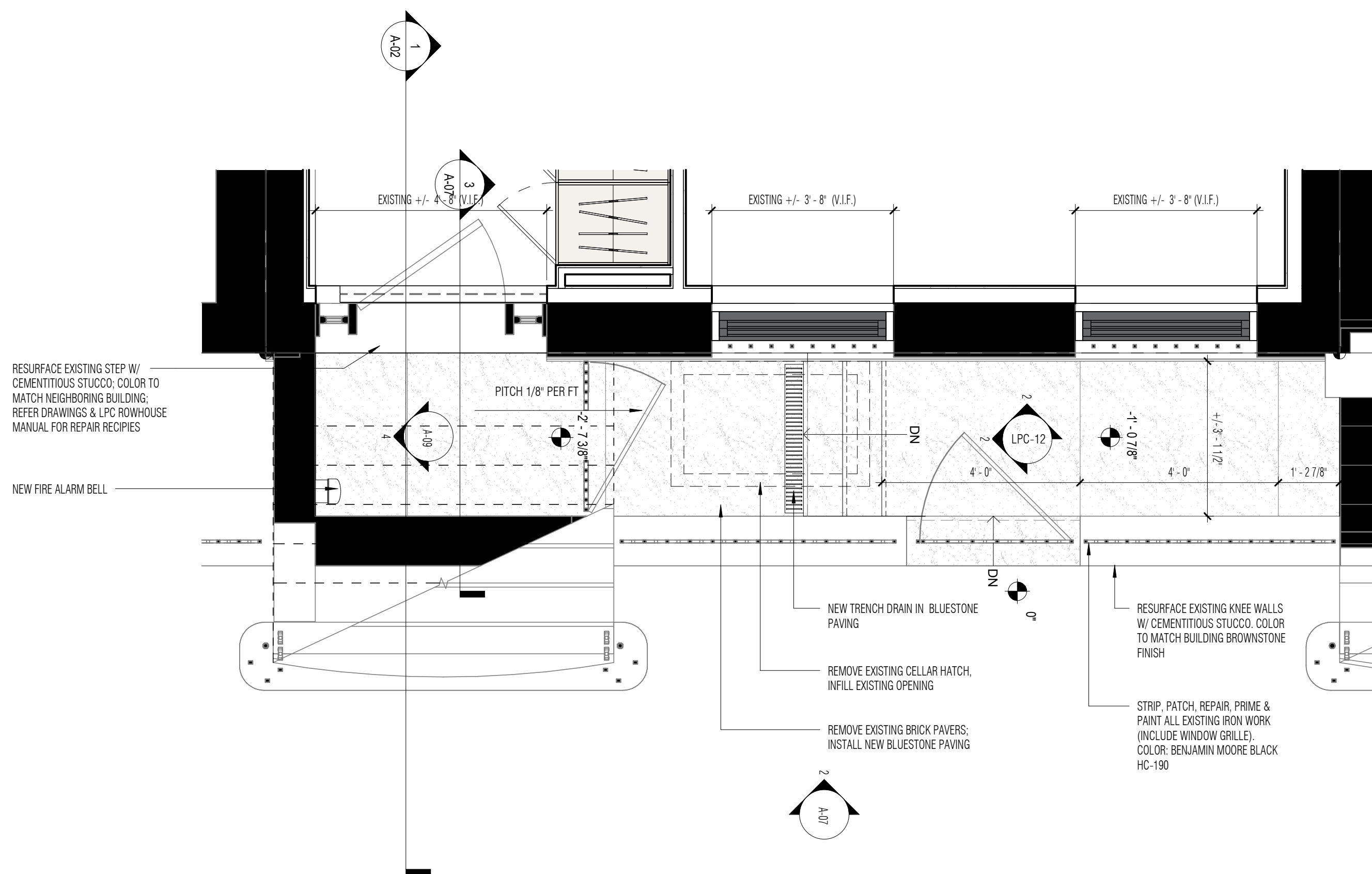
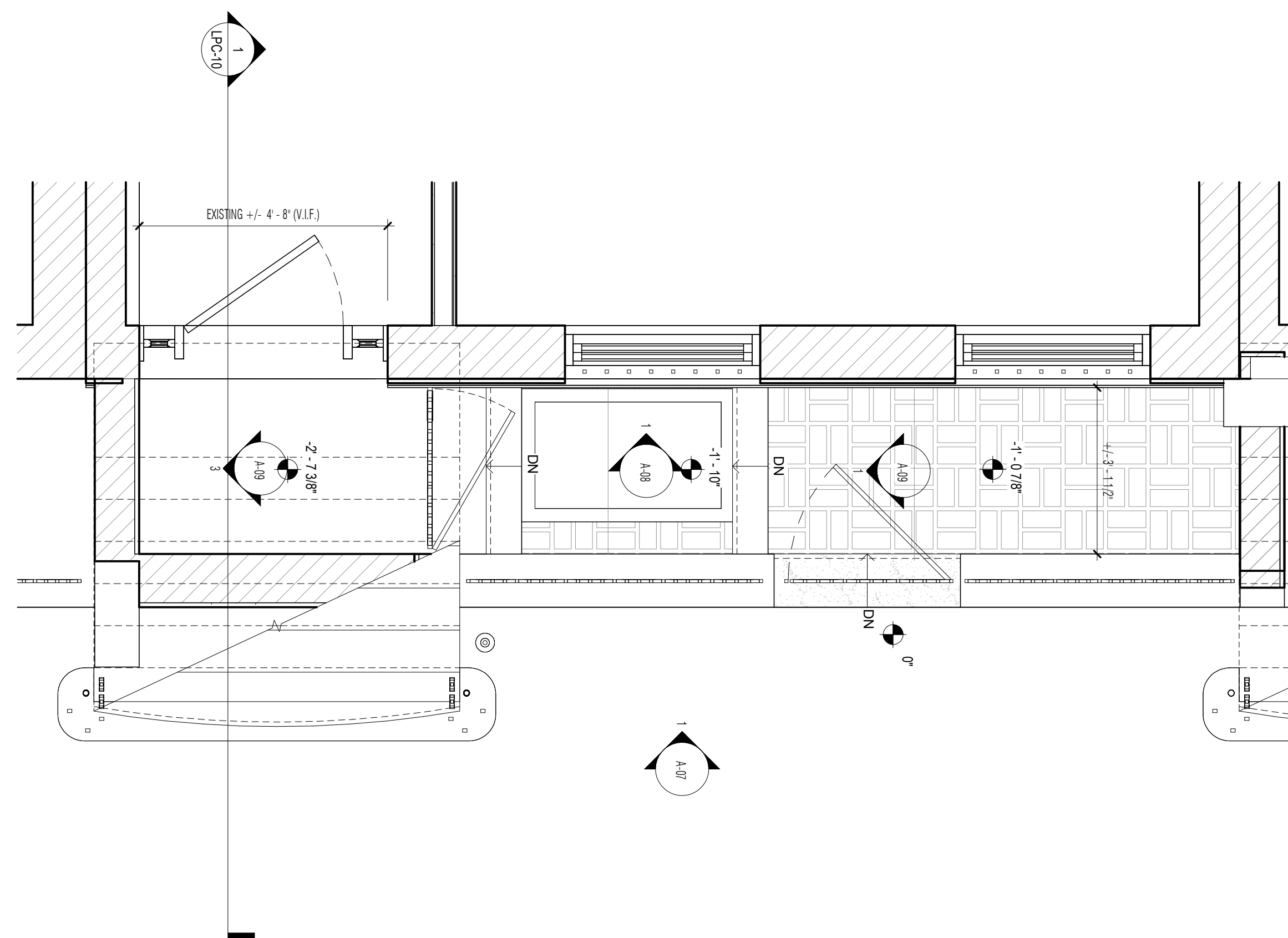

LOWER ENTRY

Copyright © 2011 Workshop DA 6/7/2020 12:23:03 PM

**workshop**  
Workshop Design +  
Architecture, PLLC  
98 Fourth Street, #401  
Brooklyn, NY 11231  
P: (646) 863-5853  
F: (646) 863-5873  
www.workshopda.com

project title  
**36 WEST 11TH STREET**  
NEW YORK, NY 10011  
BLOCK 574 LOT 26

scale	1/2" = 1'-0"	date	05/27/21
lpc no.			
project no.		sheet no.	2109
drawing no.	<b>A-08</b>		

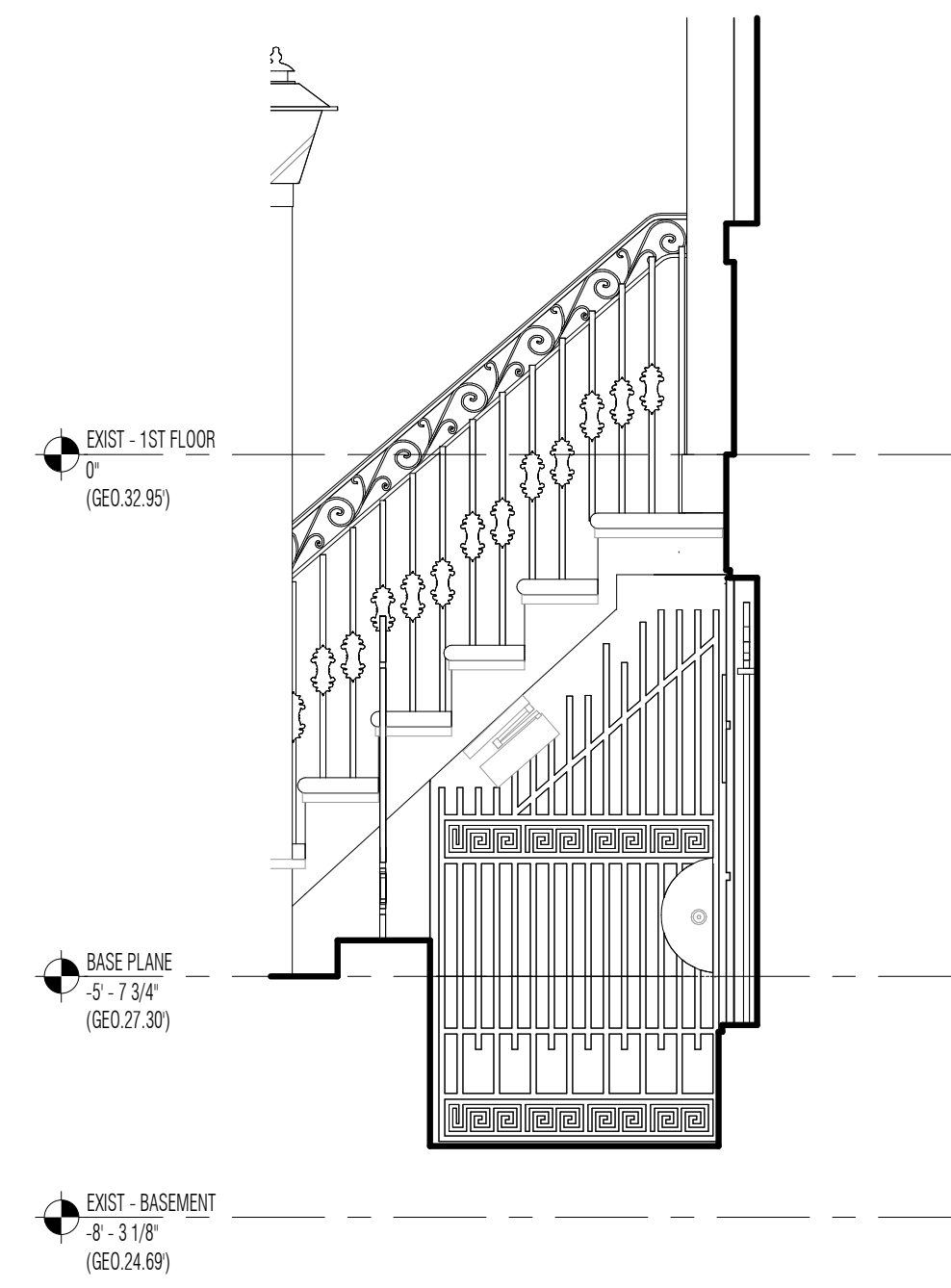

**1 ELEVATION - EXIST. STOOP GATE**  
SCALE: 1/2" = 1'-0" (REF: 3/ A-08)

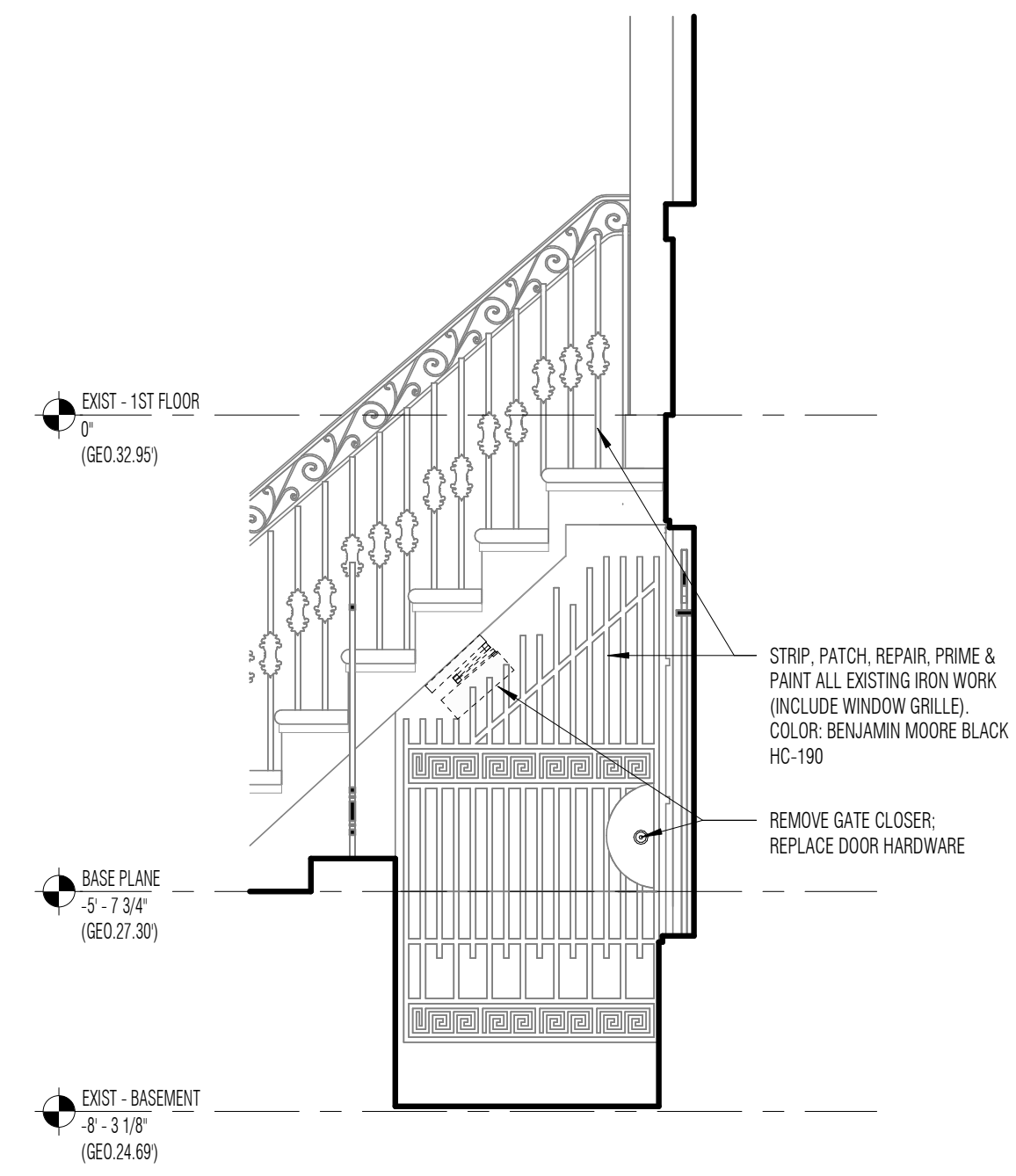

**2 ELEVATION - PROPOSED STOOP GATE**  
SCALE: 1/2" = 1'-0" (REF: 11/ A-08)

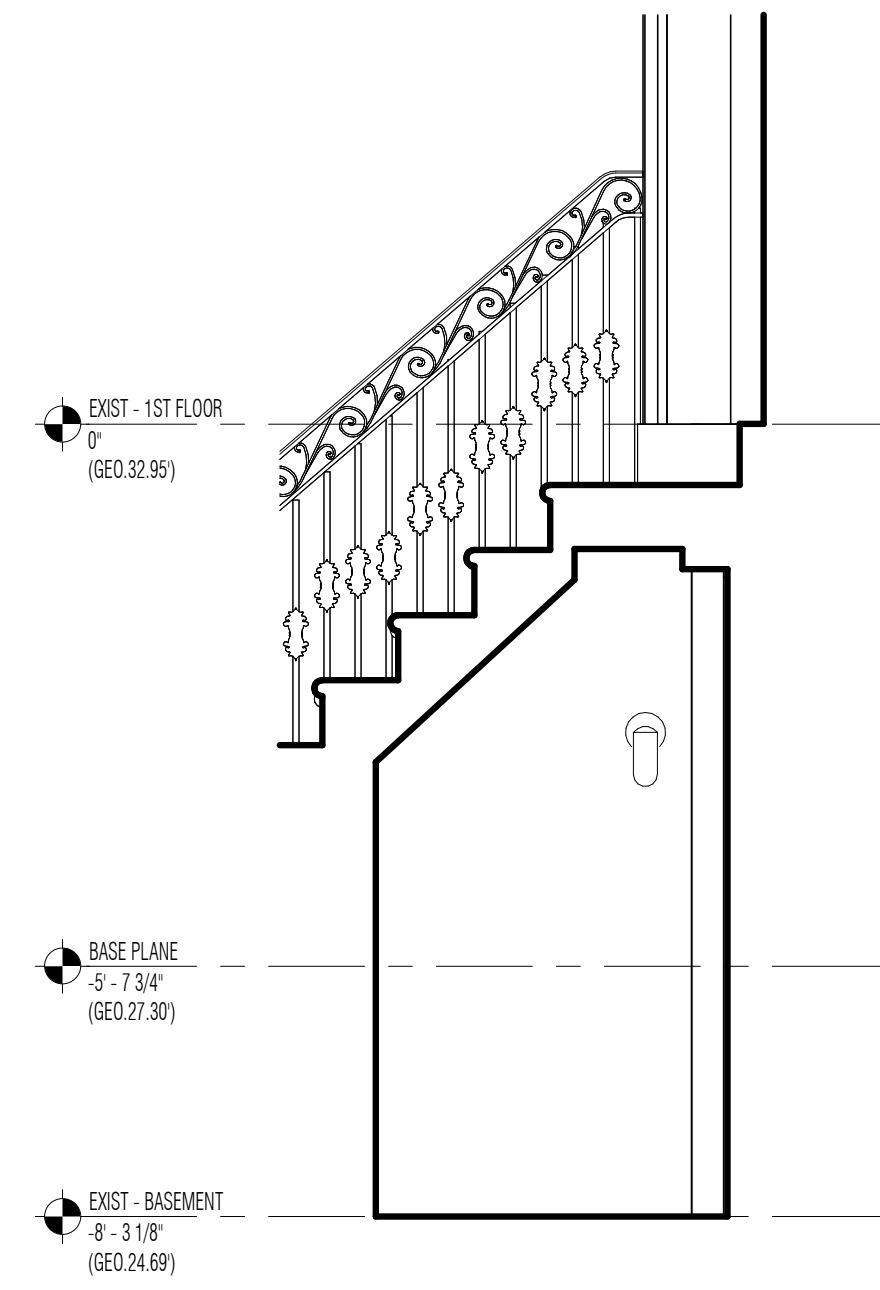

**3 ELEVATION - EXIST. STOOP WALL**  
SCALE: 1/2" = 1'-0" (REF: 3/ A-08)

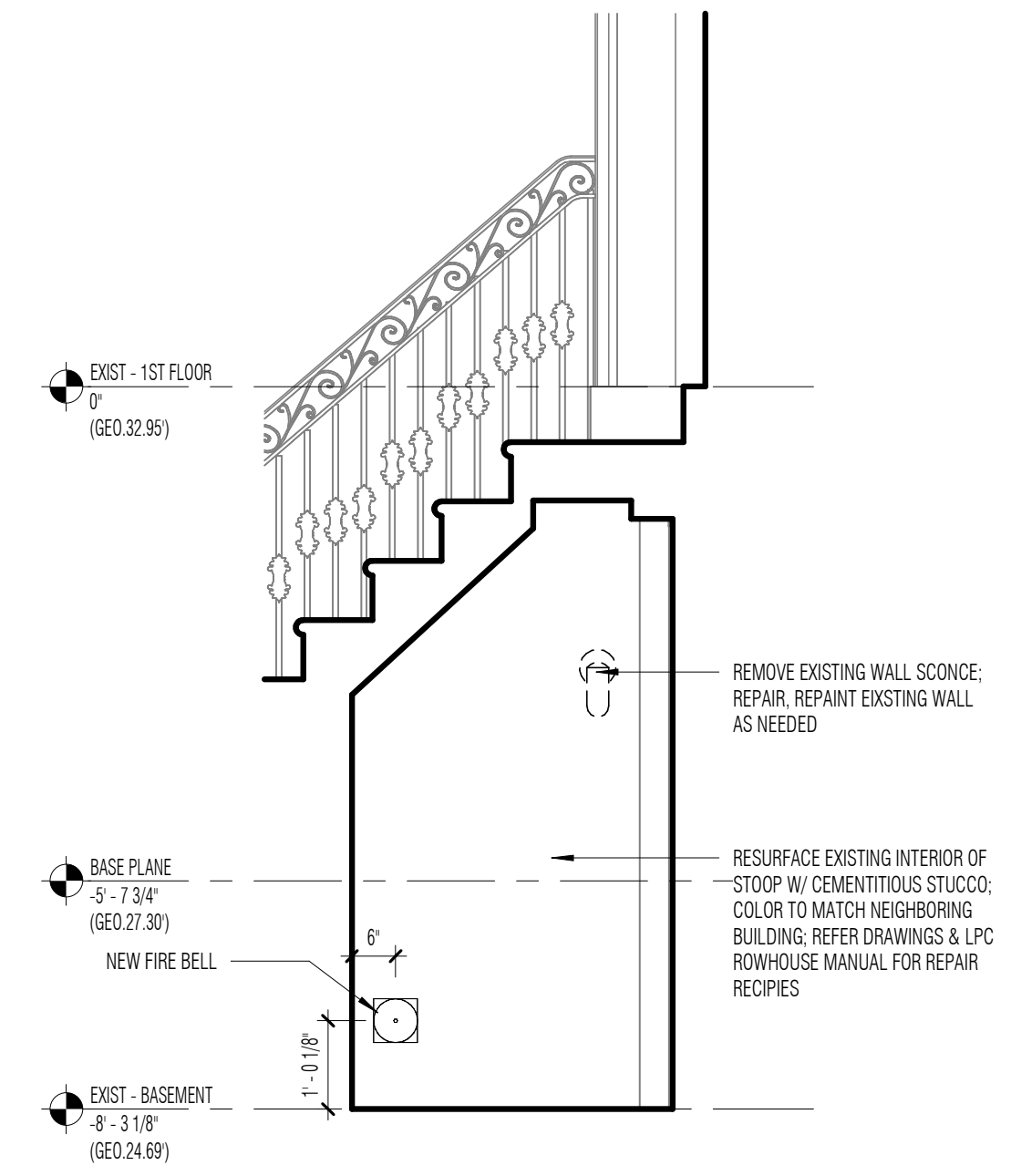

**4 ELEVATION - PROPOSED STOOP WALL**  
SCALE: 1/2" = 1'-0" (REF: 11/ A-08)

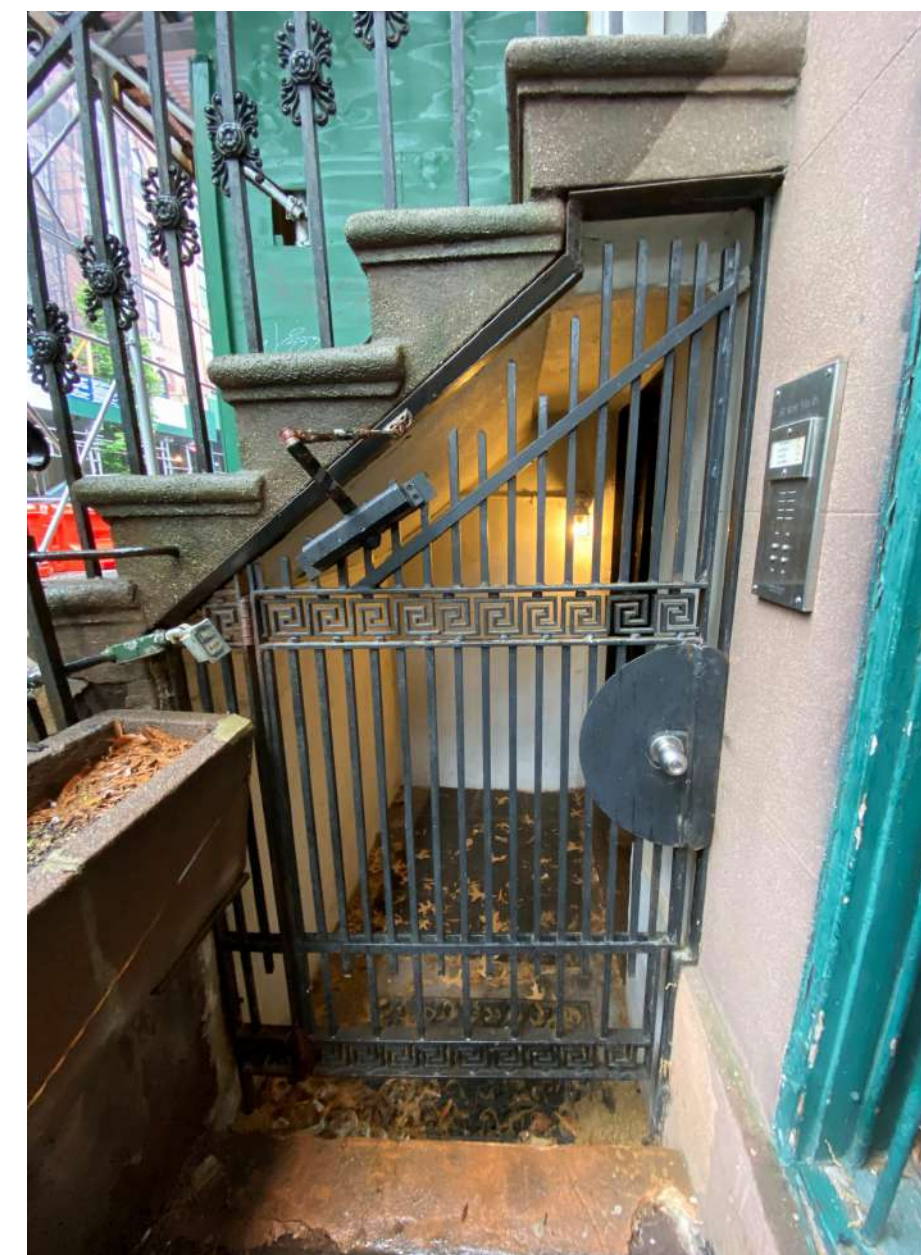

**5 CURRENT BASEMENT ENTRY PHOTOS**



**6 CURRENT FRONT YARD PHOTO**

Workshop Design +  
Architecture, PLLC  
98 Fourth Street, #401  
Brooklyn, NY 11231  
P: (646) 863-5853  
F: (646) 863-5873  
www.workshopda.com

project title  
**36 WEST 11TH STREET**  
NEW YORK, NY 10011  
BLOCK 574 LOT 26

LOWER ENTRY

scale	1/2" = 1'-0"	date	05/27/21
lpc no.			
project no.		sheet no.	2109
drawing no.	<b>A-09</b>		

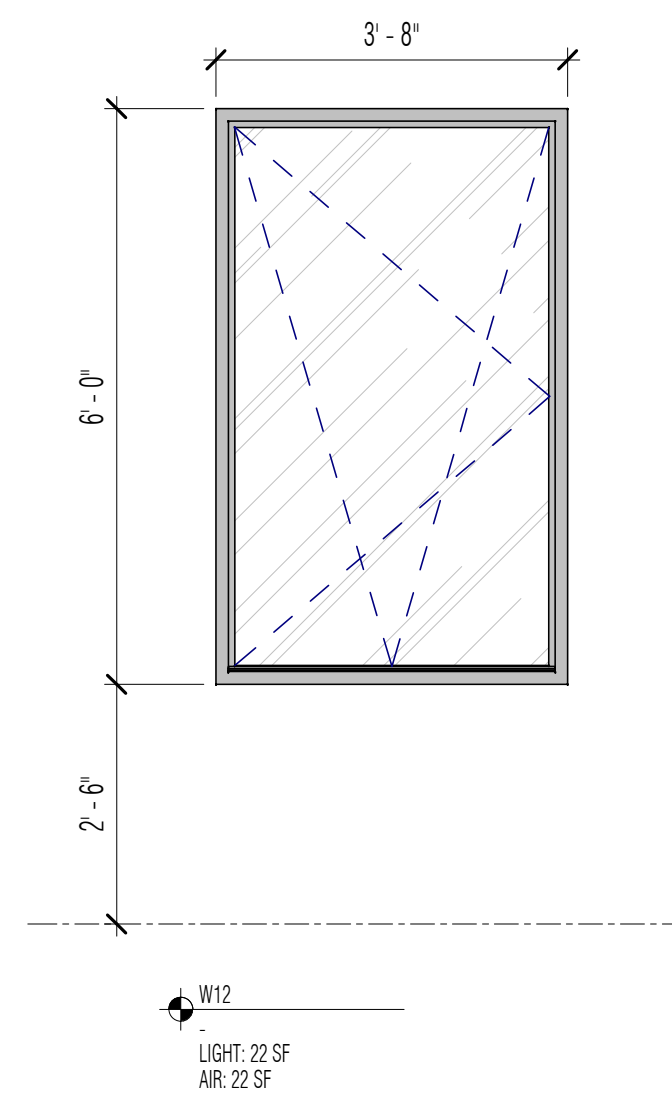

**1 EXTERIOR ELEVATION - PROPOSED REAR TILT TURN WINDOW**  
SCALE: 1/2" = 1'-0"

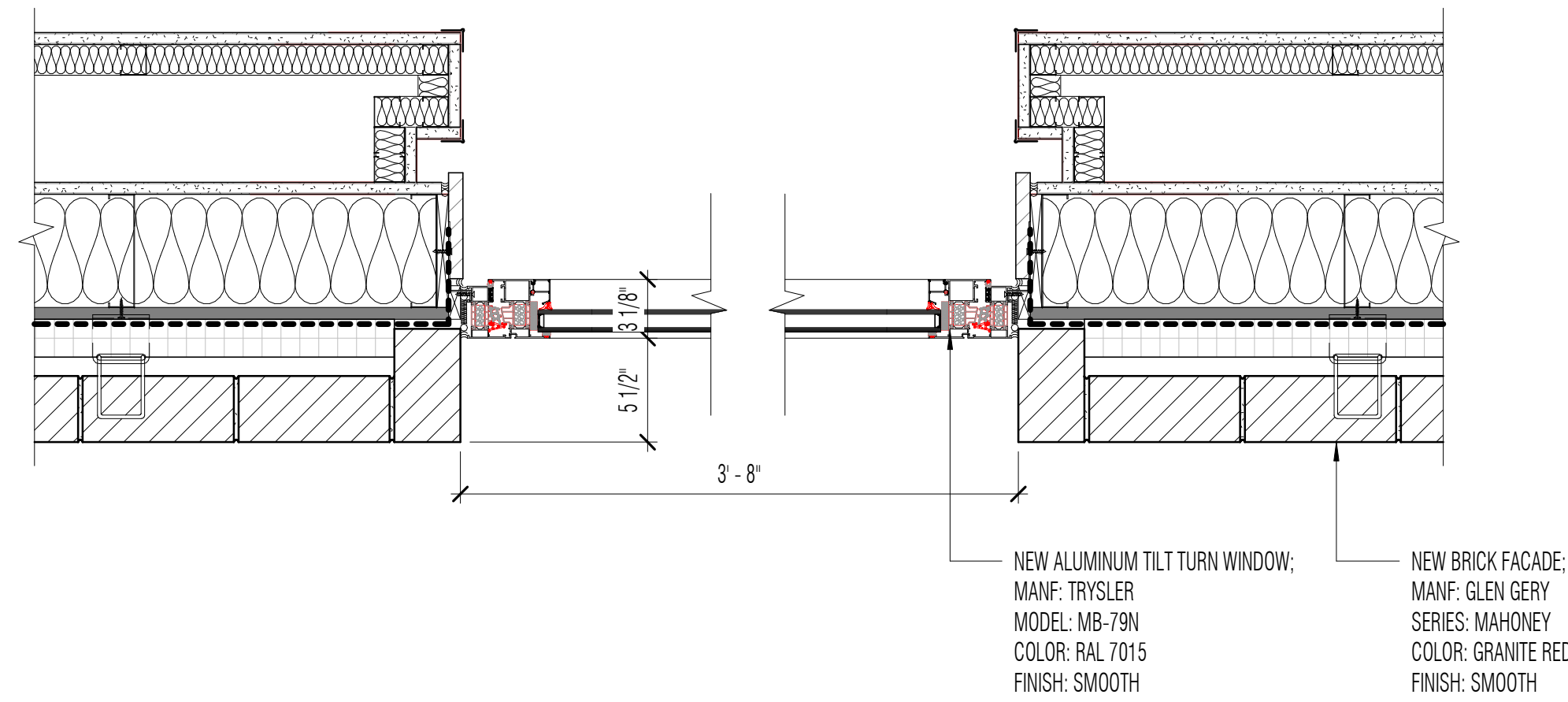

**2 PLAN DETAIL - PROPOSED REAR TILT TURN WINDOW**  
SCALE: 1 1/2" = 1'-0"

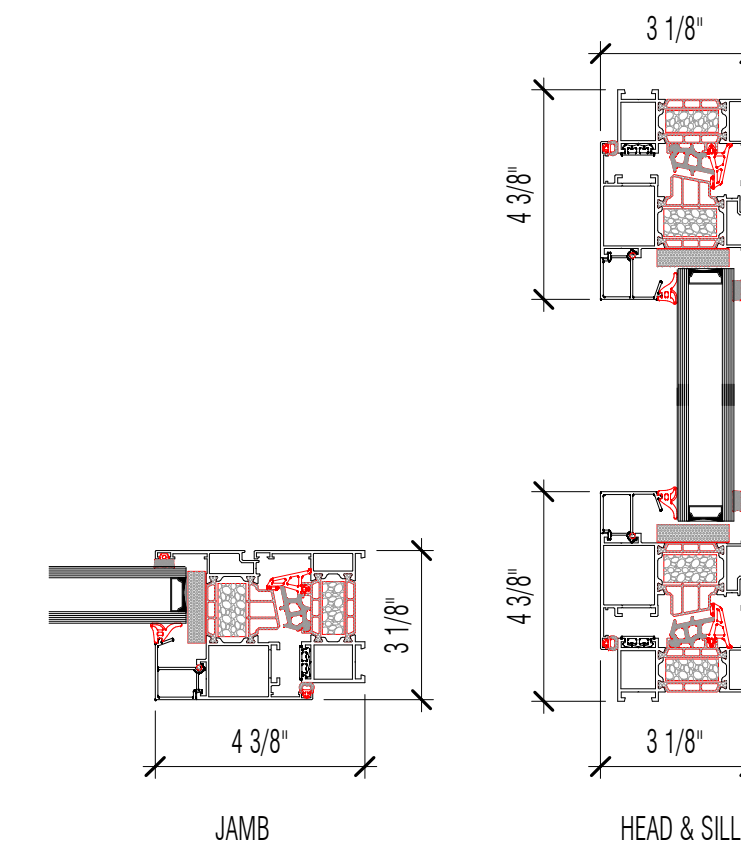

**4 TRYSLER MB-79N TILT TURN PROFILES**  
SCALE: 3" = 1'-0"

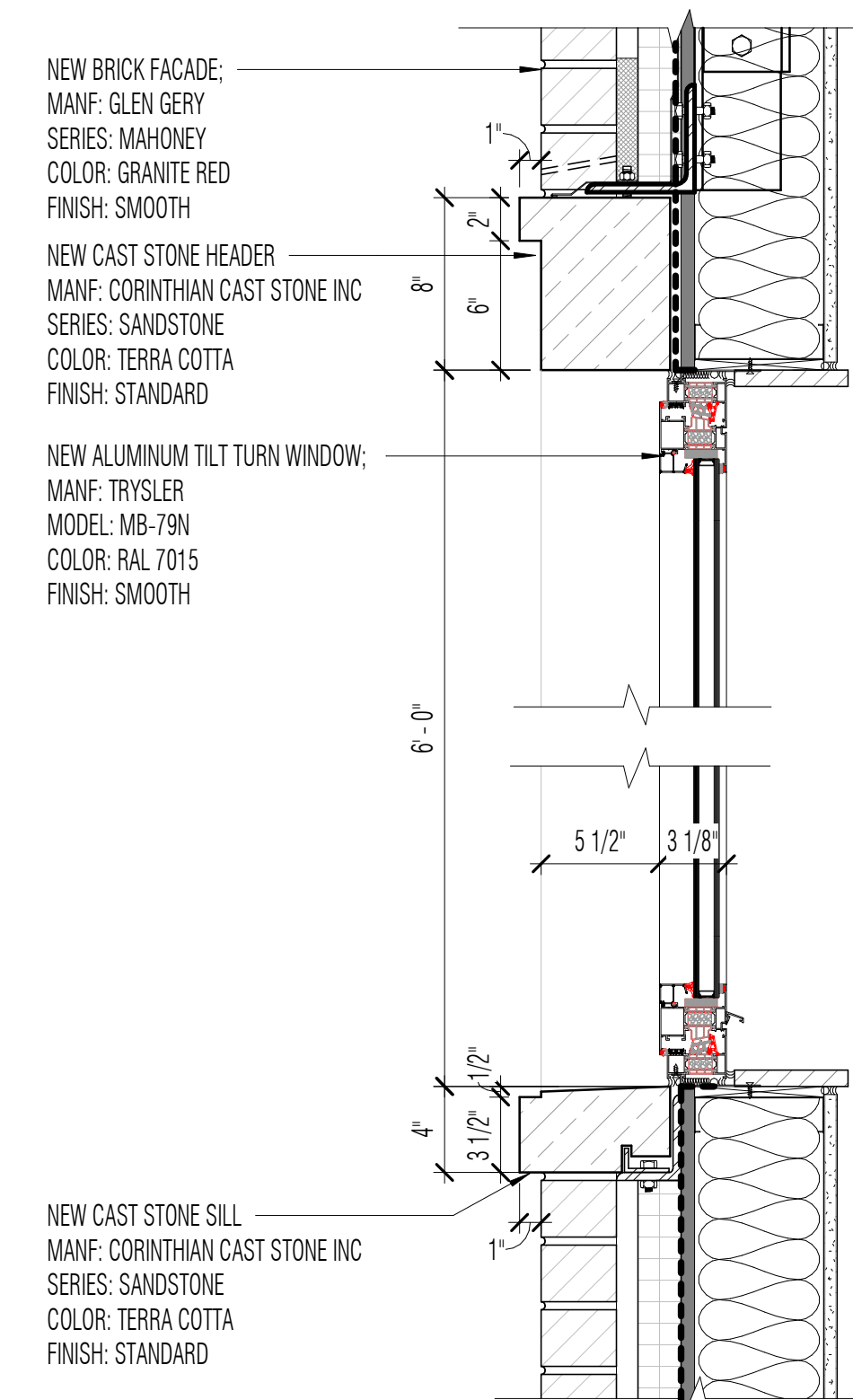

**3 SECTION DETAIL - PROPOSED REAR TILT TURN WINDOW**  
SCALE: 1 1/2" = 1'-0"

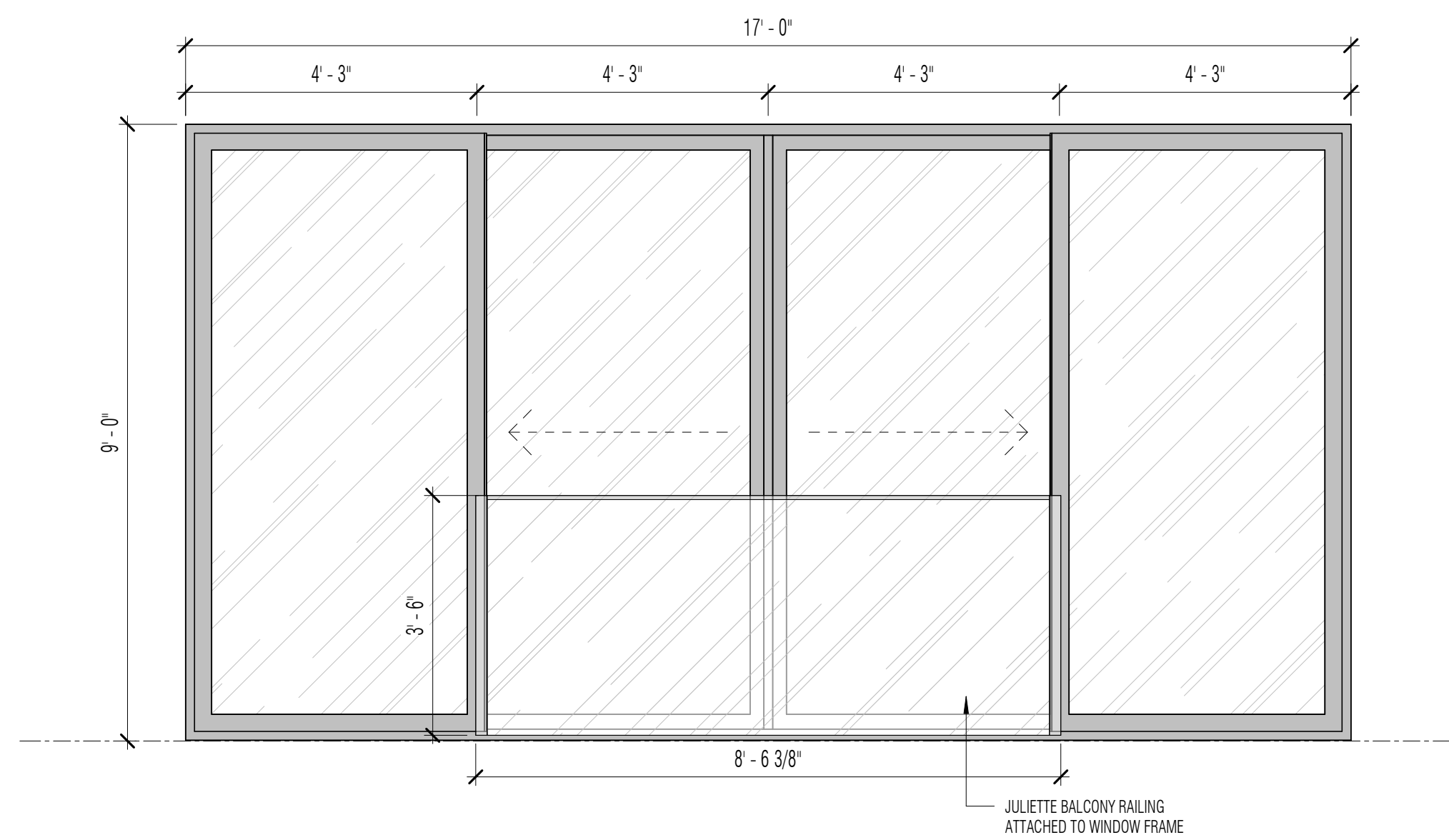

**1 EXTERIOR ELEVATION - PROPOSED REAR LIFT & SLIDE WINDOW**  
SCALE: 1/2" = 1'-0"

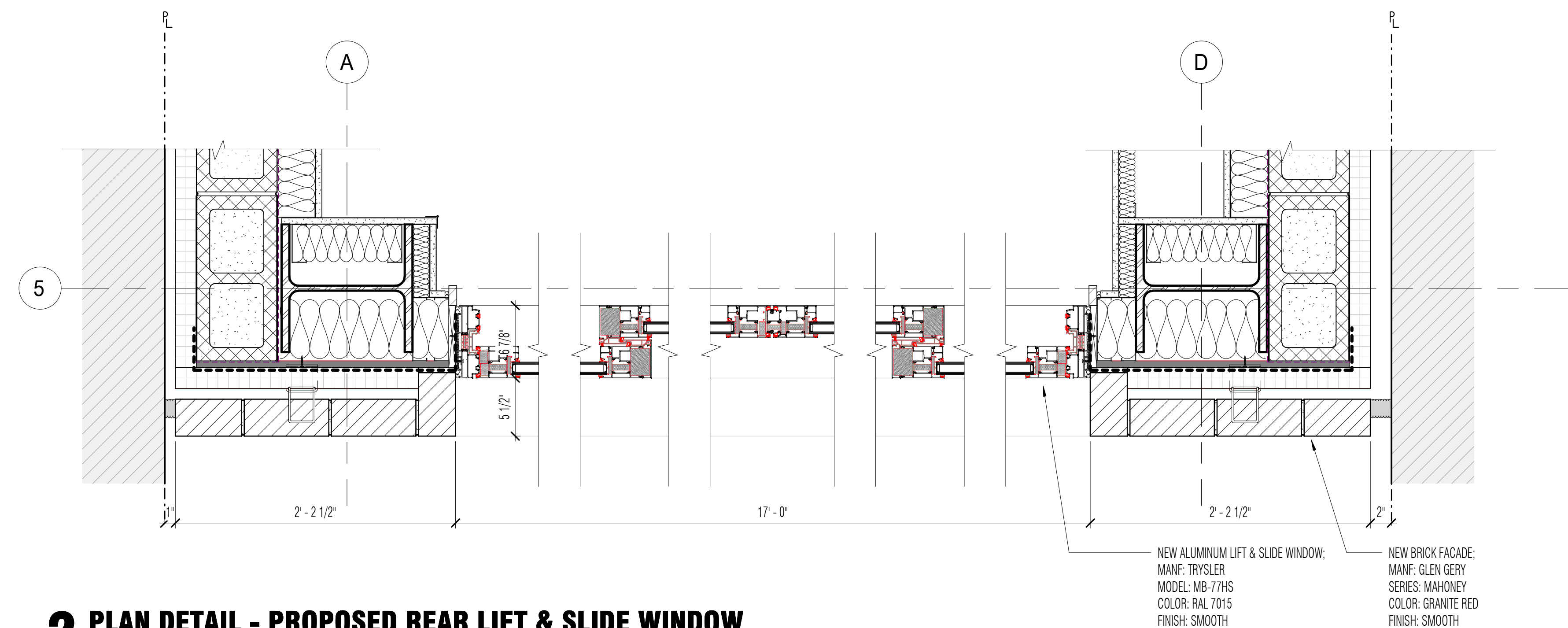

**2 PLAN DETAIL - PROPOSED REAR LIFT & SLIDE WINDOW**  
SCALE: 1 1/2" = 1'-0"

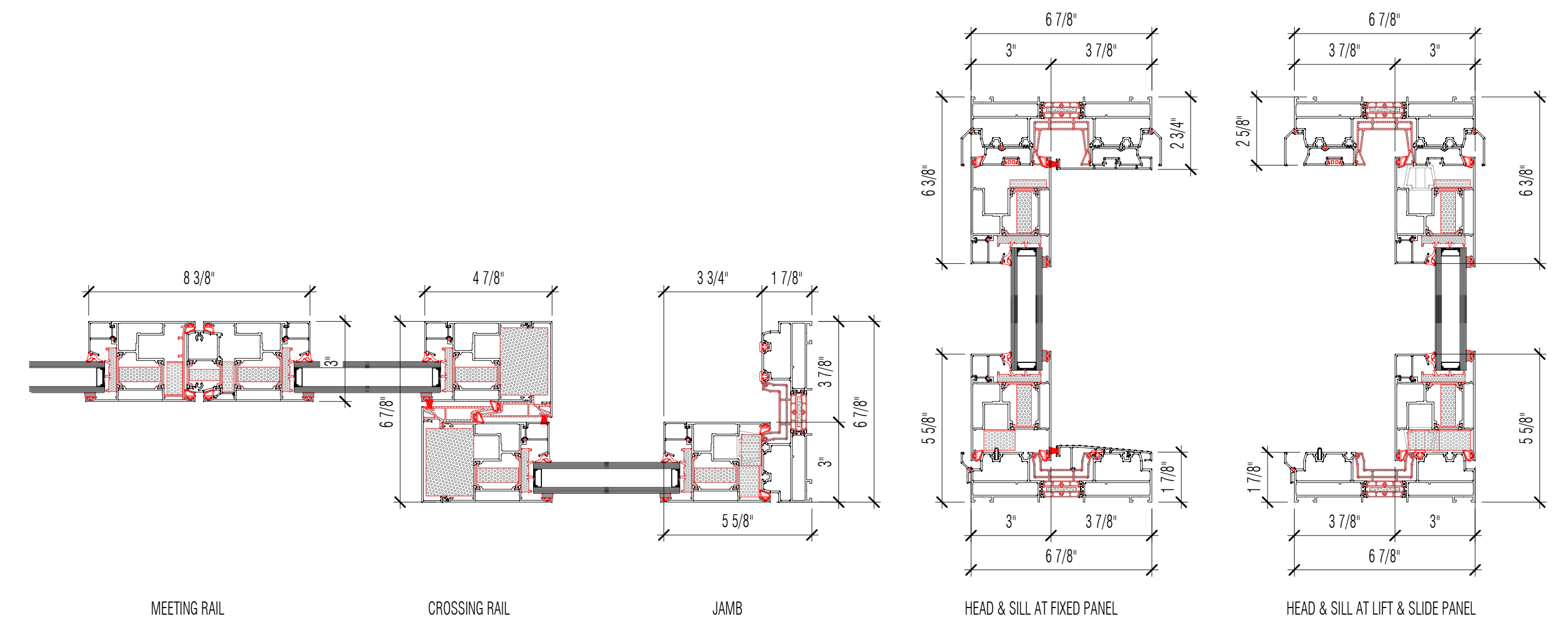

**4 TRYSLER MB-77HS LIFT & SLIDE PROFILES**  
SCALE: 3" = 1'-0"

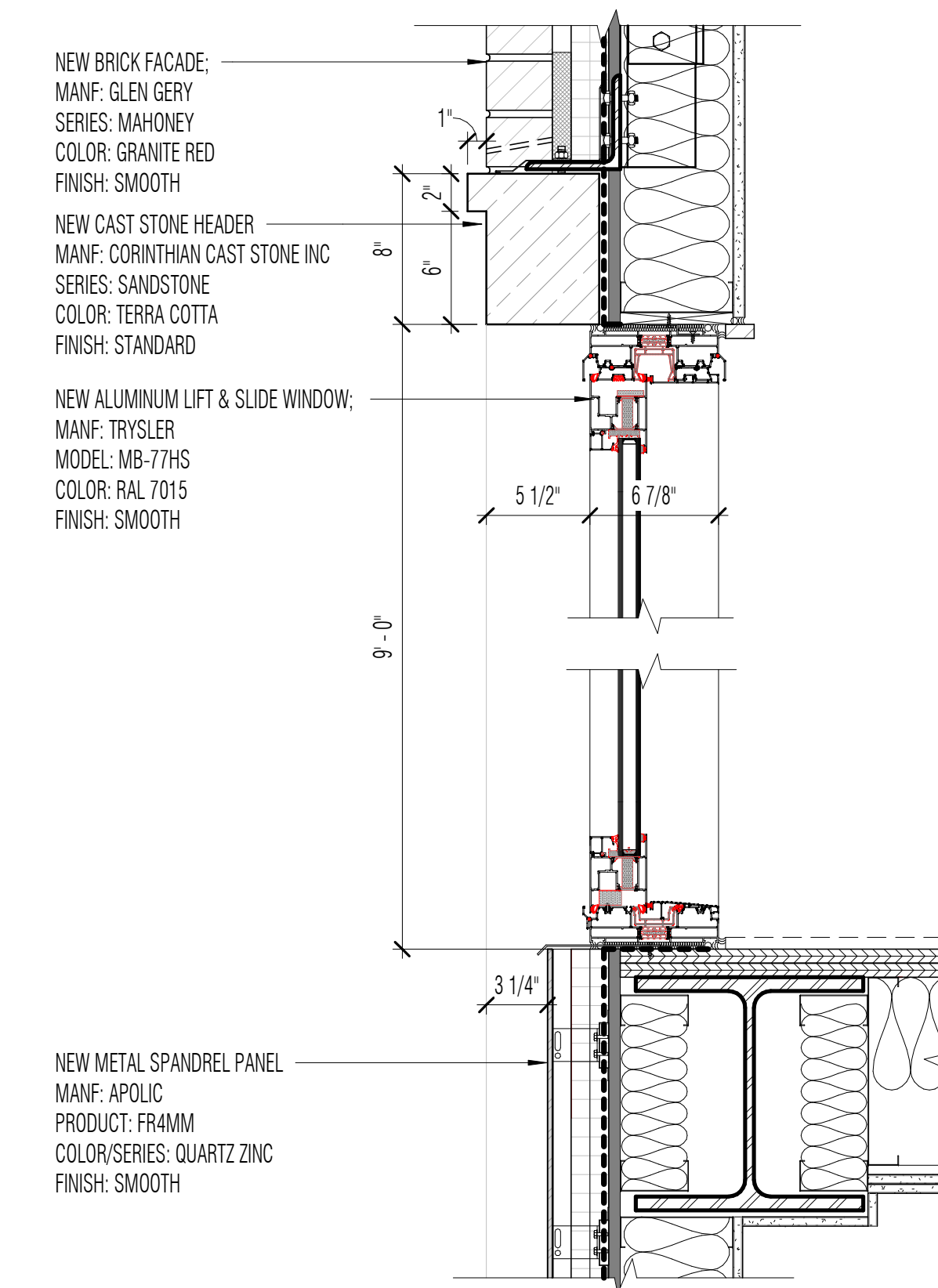

**3 SECTION DETAIL - PROPOSED REAR LIFT & SLIDE WINDOW**  
SCALE: 1 1/2" = 1'-0"

Copyright © 2011 Workshop DA 6/7/2020 12:30:07 PM

Workshop Design +  
Architecture, PLLC  
98 Fourth Street, #401  
Brooklyn, NY 11231  
P: (646) 863-5853  
F: (646) 863-5873  
www.workshopda.com

project title  
**36 WEST 11TH STREET**  
NEW YORK, NY 10011  
BLOCK 574 LOT 26

PROPOSED LIFT & SLIDE WINDOW DETAILS (REAR FACADE)

scale	As indicated	date	06/07/21
lic no.			
project no.			2109
sheet no.			
drawing no.			<b>A-11</b>

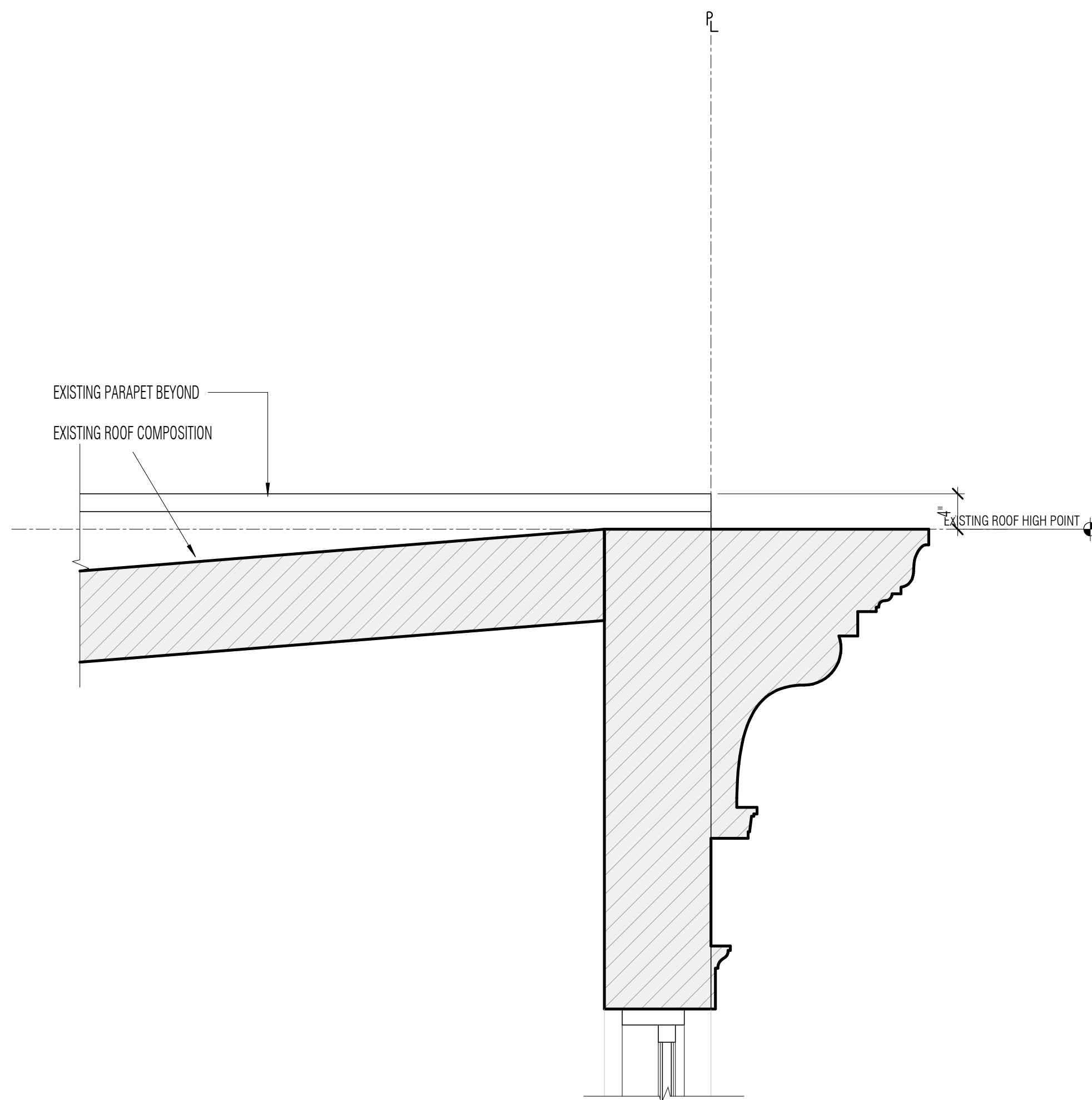

**1 DETAIL - EXISTING ROOF LINE @ FACADE**  
SCALE: 1" = 1'-0"

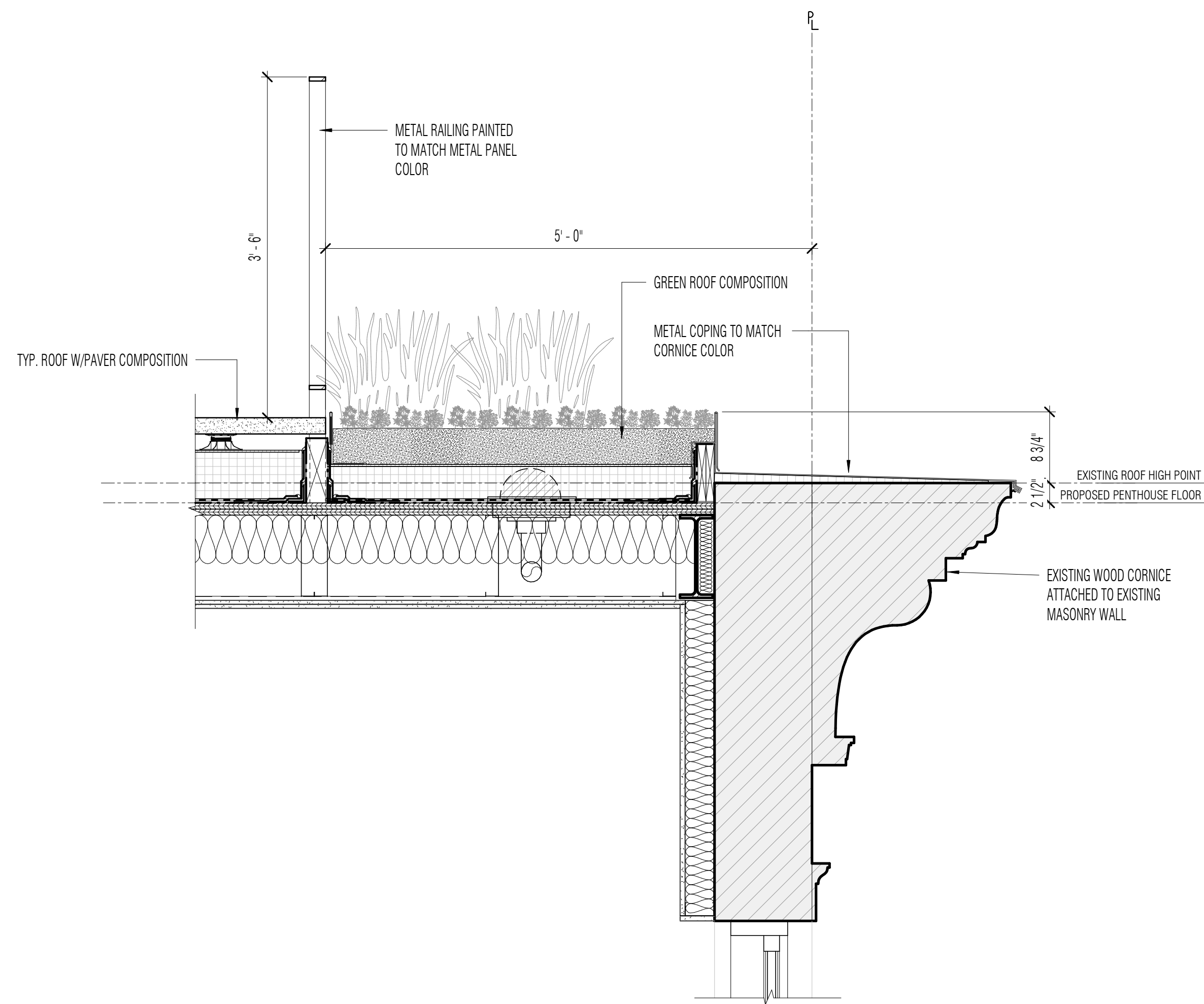

**2 DETAIL - PROPOSED ROOF LINE @ FACADE**  
SCALE: 1" = 1'-0"



52 W11TH  
VISIBLE RAILING & PLANTING FROM STREET

ALSO SEE  
46 W11TH & 41 W11TH

Copyright © 2011 Workshop DA 6/7/2025 12:30:03 PM

**workshop**  
Workshop Design +  
Architecture, PLLC  
98 Fourth Street, #401  
Brooklyn, NY 11231  
P: (646) 863-5853  
F: (646) 863-5873  
www.workshopda.com

project title  
**36 WEST 11TH STREET**  
NEW YORK, NY 10011  
BLOCK 574 LOT 26

PROPOSED AND EXISTING ROOF SETBACK

scale	1" = 1'-0"	date	06/07/21
lpc no.			
project no.			2109
sheet no.			
drawing no.			<b>A-12</b>



BRICK CLEANING & POINTING - 30 W11TH



WINDOW HEADS & SILLS - 40 W11TH

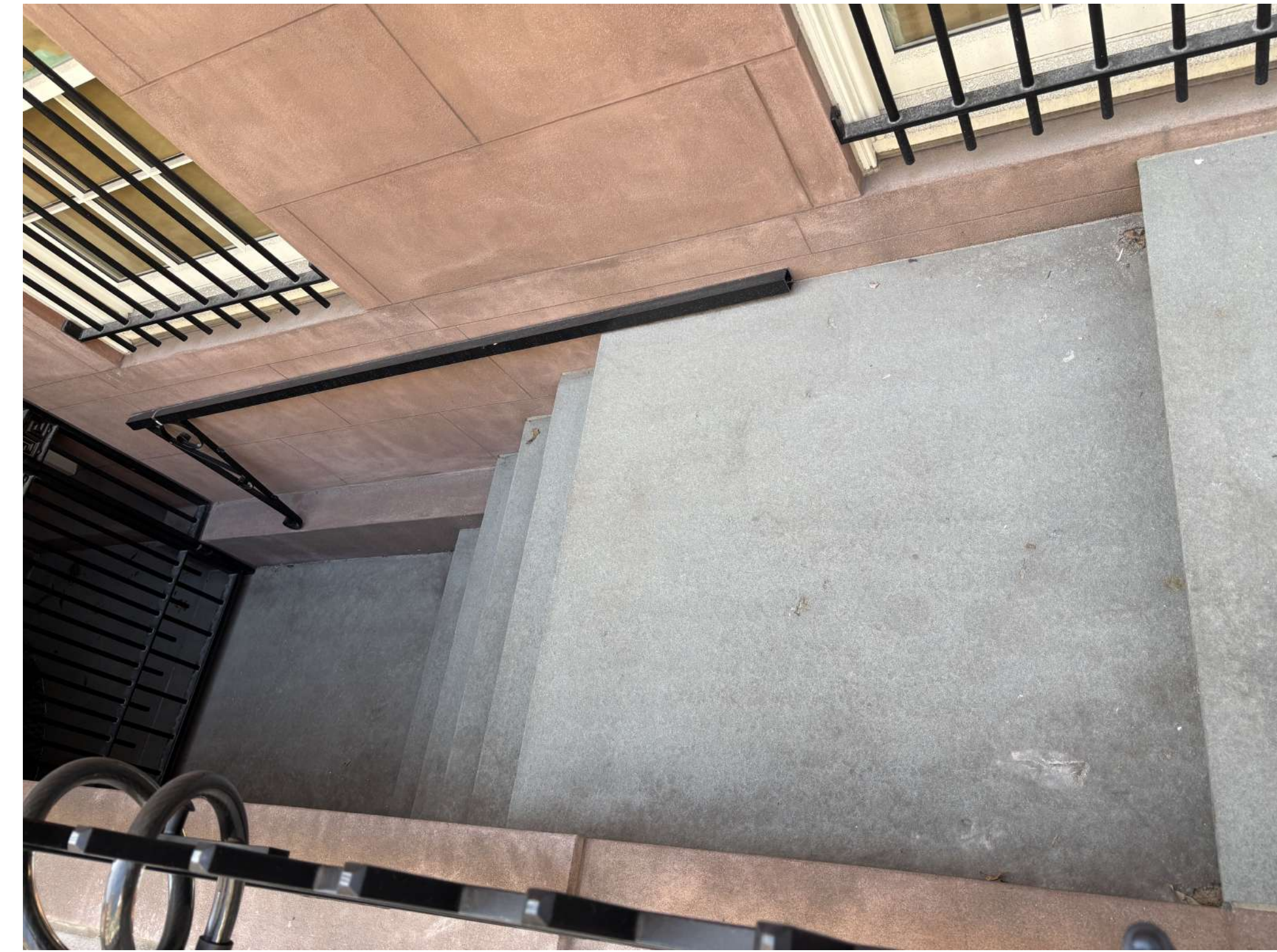

LOWER ENTRY REPAVING - 34 W11TH

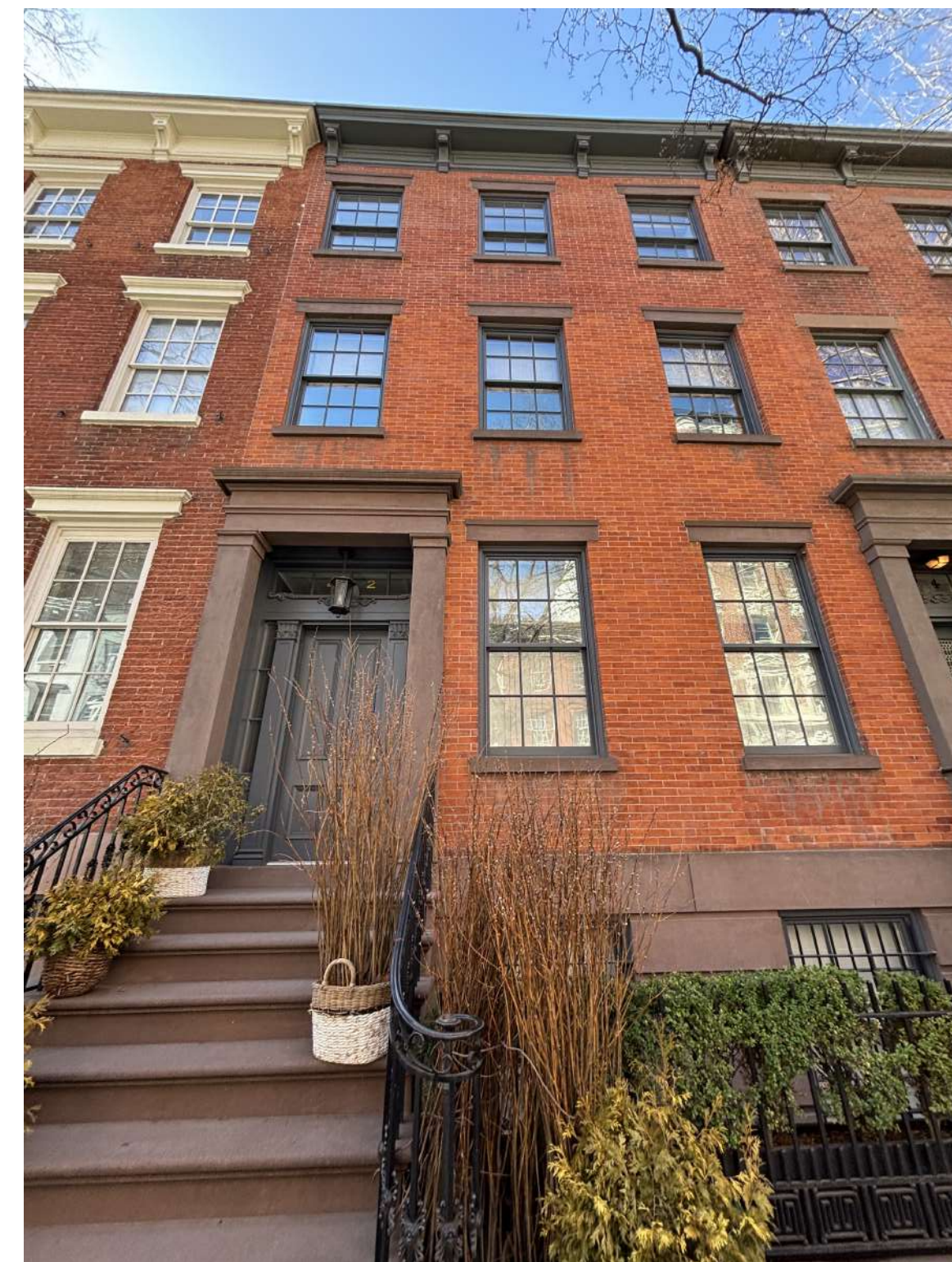

WINDOW COLOR - 42 W11TH



DOOR & STOOP RESTORATION - 36 W12TH



IRON & SIDEWALK RESTORATION - 42 W11TH

Copyright © 2011 Workshop DA 6/7/2025 12:30:15 PM



Workshop Design +  
Architecture, PLLC  
98 Fourth Street, #401  
Brooklyn, NY 11231  
P: (646) 863-5853  
F: (646) 863-5873  
www.workshopda.com

project title  
**36 WEST 11TH STREET**  
NEW YORK, NY 10011  
BLOCK 574 LOT 26

FRONT FACADE PRECEDENTS

scale	date
lic no	06/07/21
project no.	2109
sheet no.	
drawing no.	<b>A-13</b>