

Portico Restoration and Ramp

St. Mark's Church in the Bowery

PROJECT
SCALE 1/4"=1'-0"
DRAWN BY DVE DATE 01/25/13
PROJECT NO. 144901
DATE 01/25/13
TITLE
EXISTING
PORTICO PLAN

SEAL/ISSUANCE
ALL DRAWINGS AND NOTATIONS SHALL BE THE PROPERTY OF WALTER B. MELVIN ARCHITECTS, LLC. NO PART OF THIS DRAWING IS TO BE REPRODUCED OR TRANSMITTED IN ANY FORM OR BY ANY MEANS, ELECTRONIC OR MECHANICAL, WITHOUT THE WRITTEN PERMISSION OF WALTER B. MELVIN ARCHITECTS, LLC.
DRAWING NO.

A100.00

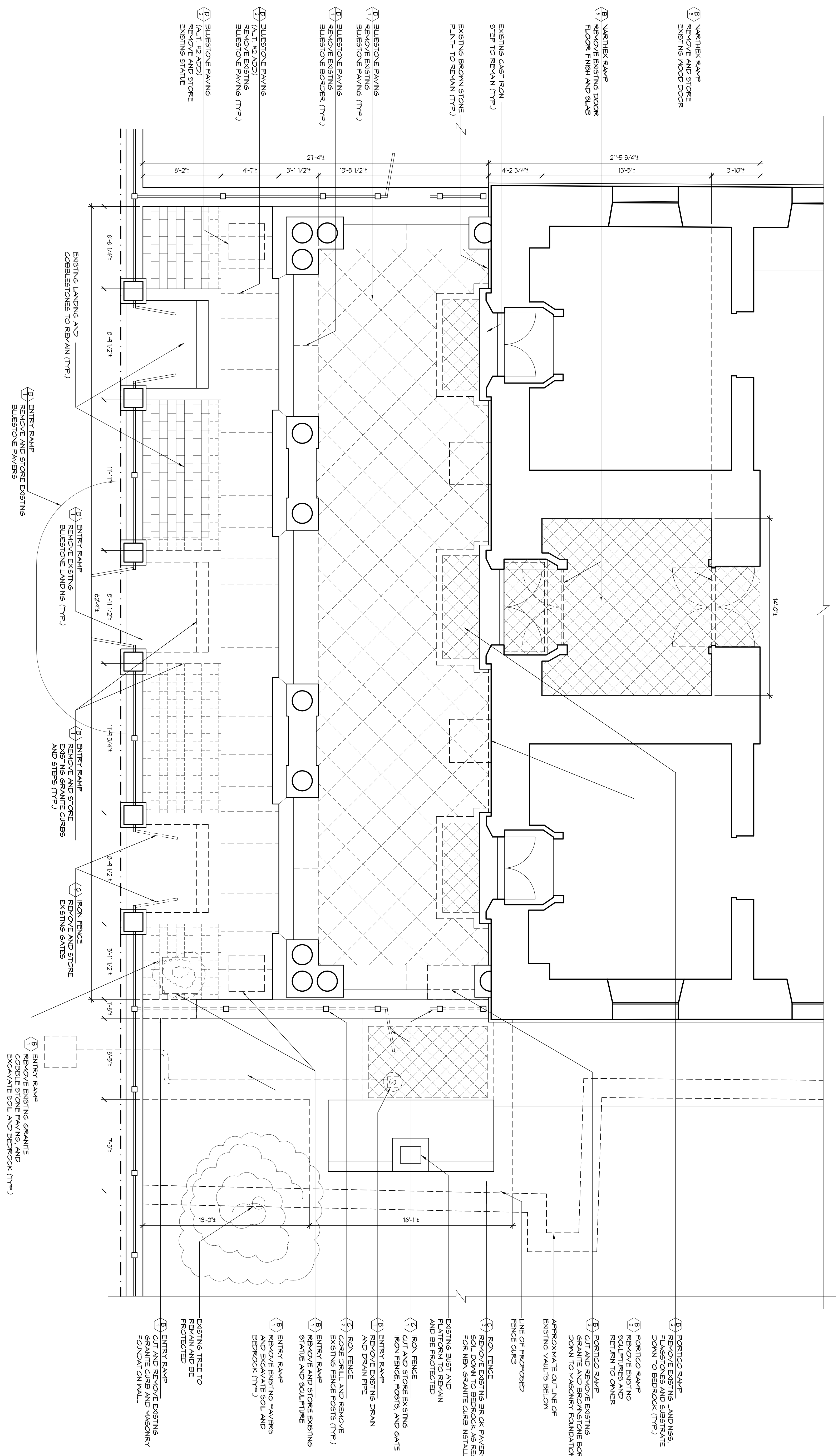

1 EXISTING PORTICO PLAN - PROPOSED DEMOLITION
SCALE: 1/4" = 1'-0"

Portico Restoration and Ramp

St. Mark's Church in the Bowery

PROJECT
SCALE 1/4"=1'-0"
DRAWN BY DVE DATE 01/25/13
PROJECT NO. 144901
TITLE PROPOSED PORTICO PLAN

SEALED BY
DATE
DRAWING NO.
A101.00
3 OF 14

ALL DRAWINGS AND NOTATIONS SHALL BE IN ACCORDANCE WITH THE CITY OF NEW YORK DEPARTMENT OF CITY PLANNING AND CONSTRUCTION AND THE BOARD OF FIRE PREVENTION AND ALARMING. THE CONTRACTOR SHALL BE RESPONSIBLE FOR OBTAINING ALL NECESSARY PERMITS AND APPROVALS FROM THE CITY OF NEW YORK AND THE STATE OF NEW YORK.

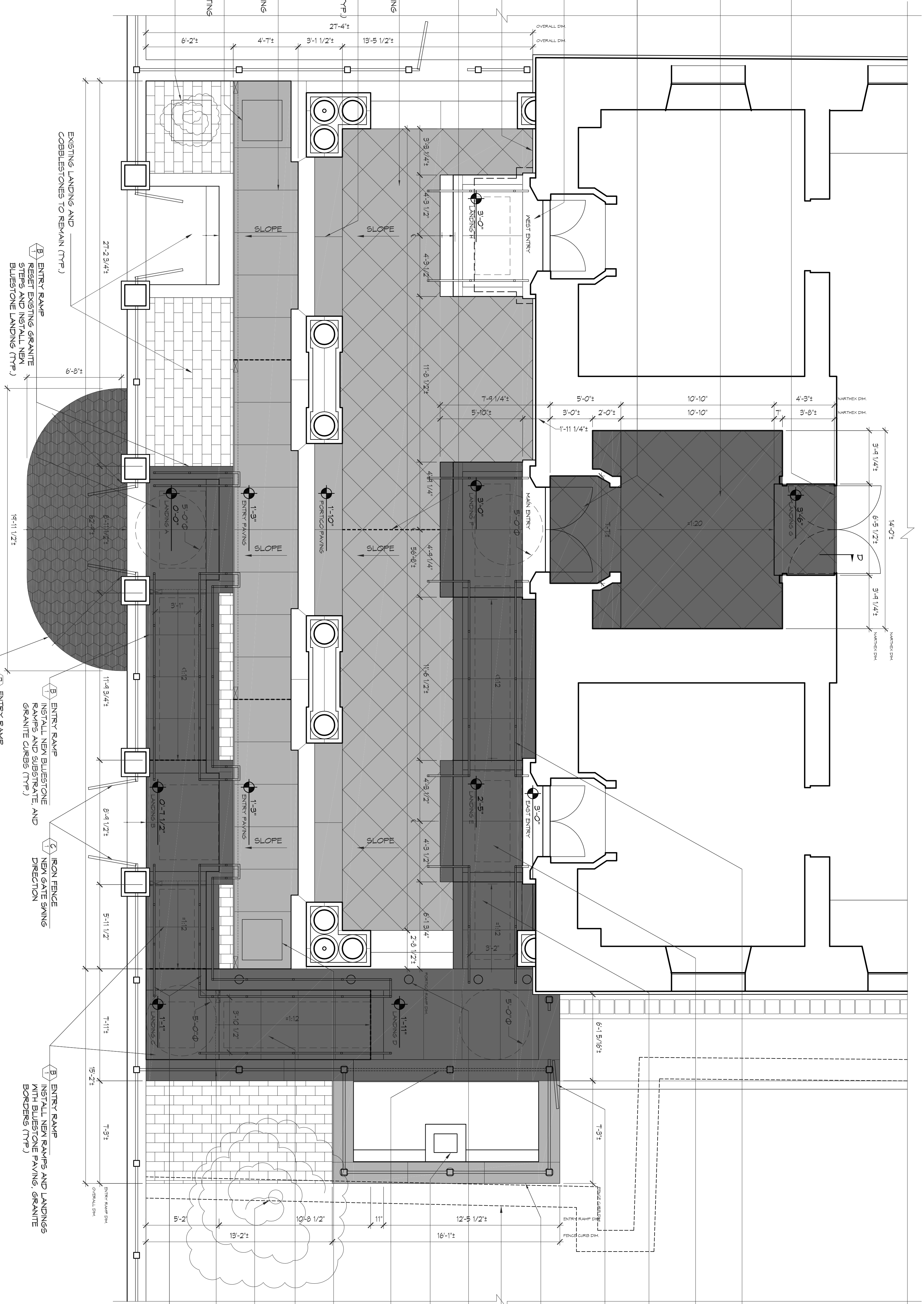

- NOTES:
- VERIFY ALL DIMENSIONS IN FIELD.
 - NOTIFY ARCHITECT FOR INSPECTION OF SCHEDULED WORKS TO BE RESET.
- 1 PORTICO RAMP
 - 2 INSTALL NEW ALUMINUM RAILINGS BOTH SIDES OF RAMPS AND STAIRS AS SHOWN (TYP.)
 - 3 PORTICO RAMP
 - 4 INSTALL NEW LANDINGS WITH BUESTONE PAVING AND GRANITE BORDERS (TYP.)
 - 5 PORTICO RAMP
 - 6 INSTALL NEW RAMPS WITH BUESTONE PAVING, GRANITE BORDERS (TYP.)
 - 7 RESET EXISTING RETROFITTED GATE AND INSTALL RESTORED AND NEW FENCE SECTIONS
 - 8 IRON FENCE
 - 9 IRON FENCE

1 PROPOSED PORTICO PLAN - ADA RAMP INSTALLATION
SCALE: 1/4"=1'-0"

Portico Restoration and Ramp

St. Mark's Church in the Bowery

PROJECT

SCALE 1/4"=1'-0"
DRAWN BY DVE
DATE 01/25/13

PROJECT NO. 144901
DATE 01/25/13
TITLE CAST IRON PORTICO ELEVATION PROPOSED REPAIRS

SEALED BY

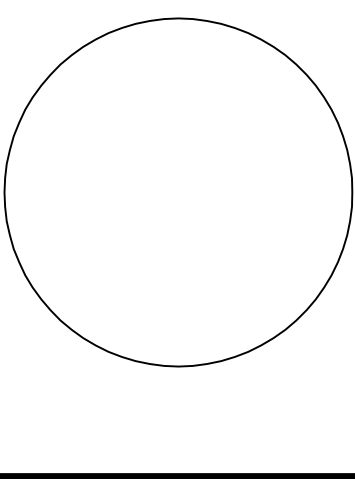

ALL DRAWINGS AND NOTATIONS SHALL BE THE PROPERTY OF WALTER B. MELVIN ARCHITECTS, LLC AND SHALL NOT BE REPRODUCED OR TRANSMITTED IN ANY FORM OR BY ANY MEANS, ELECTRONIC OR MECHANICAL, INCLUDING PHOTOCOPYING, RECORDING, OR BY ANY INFORMATION STORAGE AND RETRIEVAL SYSTEM, WITHOUT THE WRITTEN PERMISSION OF WALTER B. MELVIN ARCHITECTS, LLC.

A2000.00

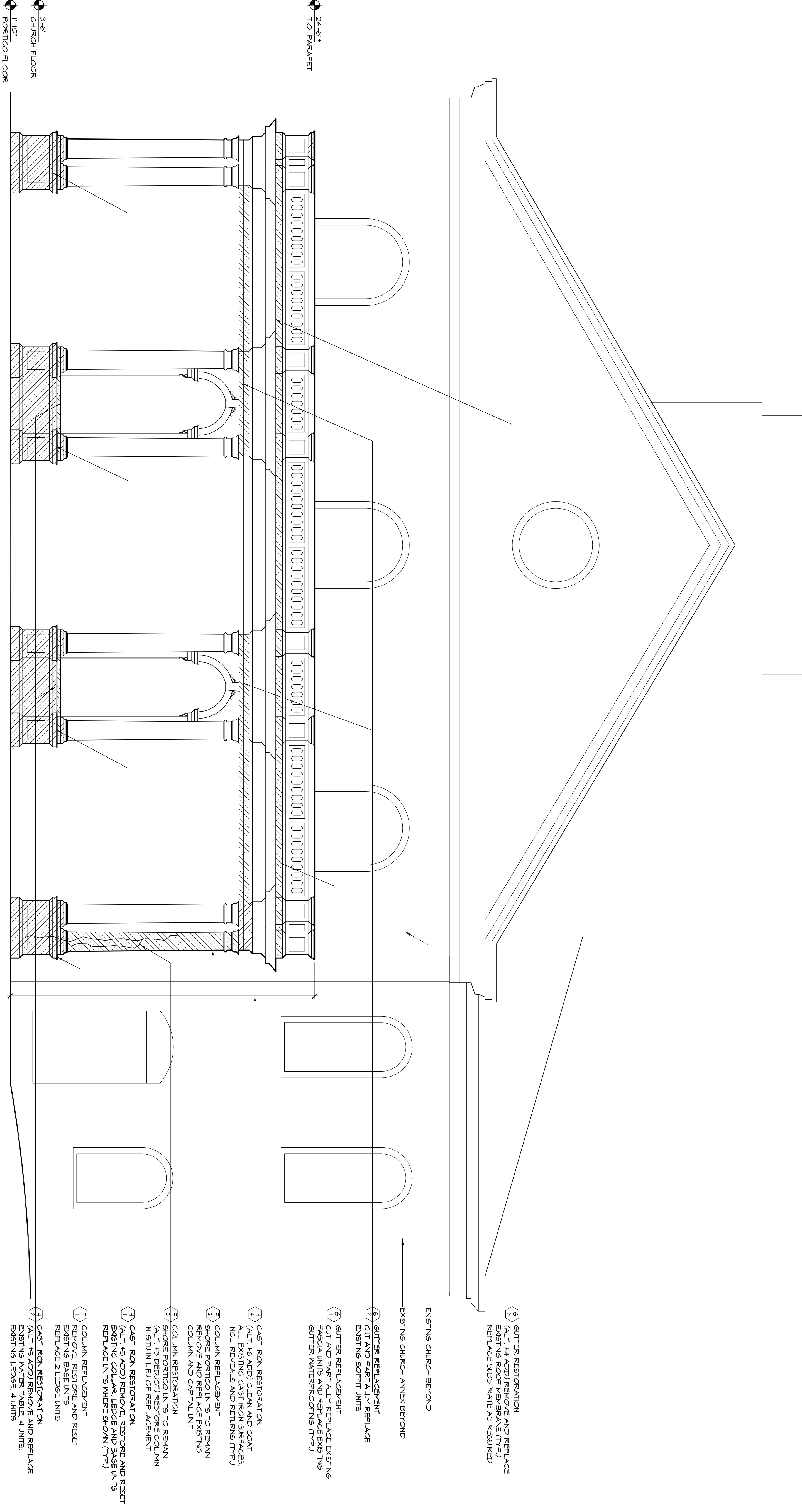

NOTE: ONLY CAST IRON WORK ITEMS SHOWN FOR CLARITY.

1 PORTICO ELEVATION - SOUTH
SCALE: 1/4" = 1'-0"

Portico Restoration and Ramp

St. Mark's Church in the Bowery

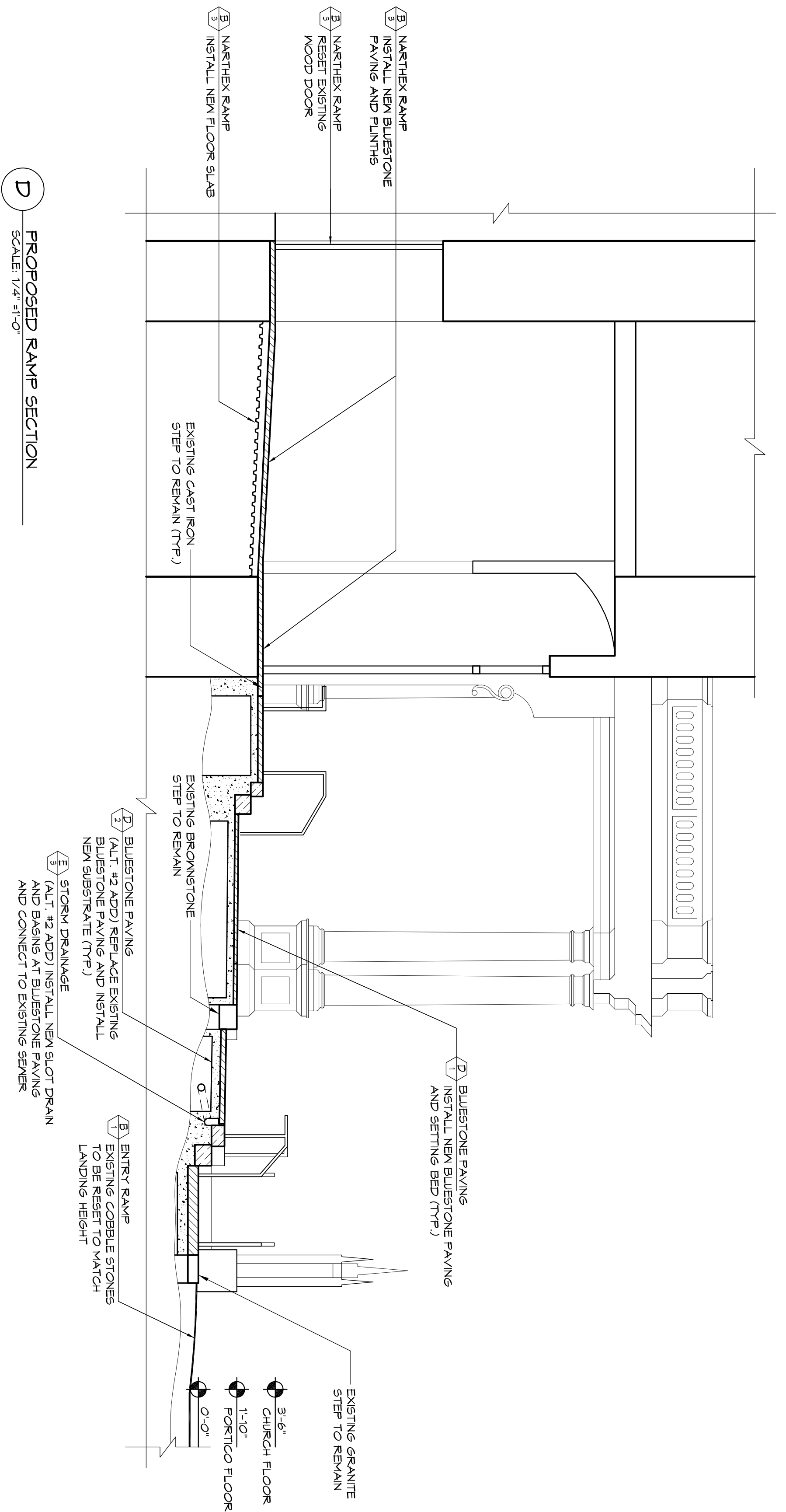
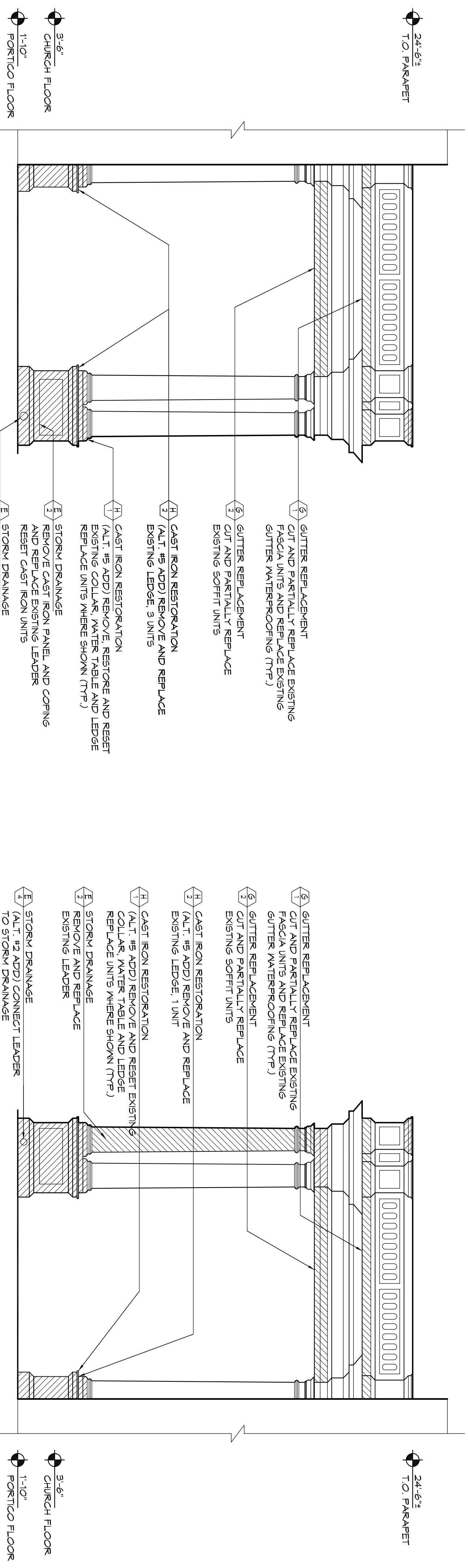

ATTENTION RESIDENTS & NEIGHBORS

St. Mark's Church in the Bowery
Property Owner Name

Certificate of Appropriateness Application from the
Landmarks Preservation Commission for

131 East 10th Street
Landmark Address

This applicant is seeking approval to

*The installation of ADA accessibility ramp and
repairs on cast iron porch.*

Site of Installation of Proposed Work

There will be an opportunity for public comment on

Wednesday, March 6, 2013 at 6:30 P.M.
Location to be determined

Reverend Wade Webster
Applicant's Contact Information

At COMMUNITY BOARD 3
Landmarks Subcommittee Meeting
info@cb3manhattan.org - www.cb3manhattan.org