

Portico Restoration and Ramp

St. Mark's Church in the Bowery

PROJECT

SCALE	PROJECT NO.
N.T.S.	144901
DRAWN BY	DATE
DVE	04/01/13
TITLE	

PROPERTY MAP
EXISTING LAYOUT

SEAL & SIGNATURE

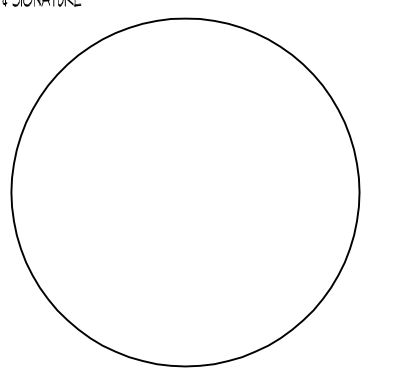

ALL DRAWINGS AND WRITTEN MATERIAL APPEARING HEREIN CONSTITUTE ORIGINAL AND UNPUBLISHED WORK OF THE ARCHITECT AND MAY NOT BE REPRODUCED OR TRANSMITTED IN ANY FORM OR BY ANY MEANS, ELECTRONIC OR MECHANICAL, INCLUDING PHOTOCOPYING, RECORDING, OR BY ANY INFORMATION STORAGE AND RETRIEVAL SYSTEM, WITHOUT THE WRITTEN CONSENT OF THE ARCHITECT.

DRAWING NO. **A002.00**

Portico Restoration and Ramp

St. Mark's Church in the Bowery

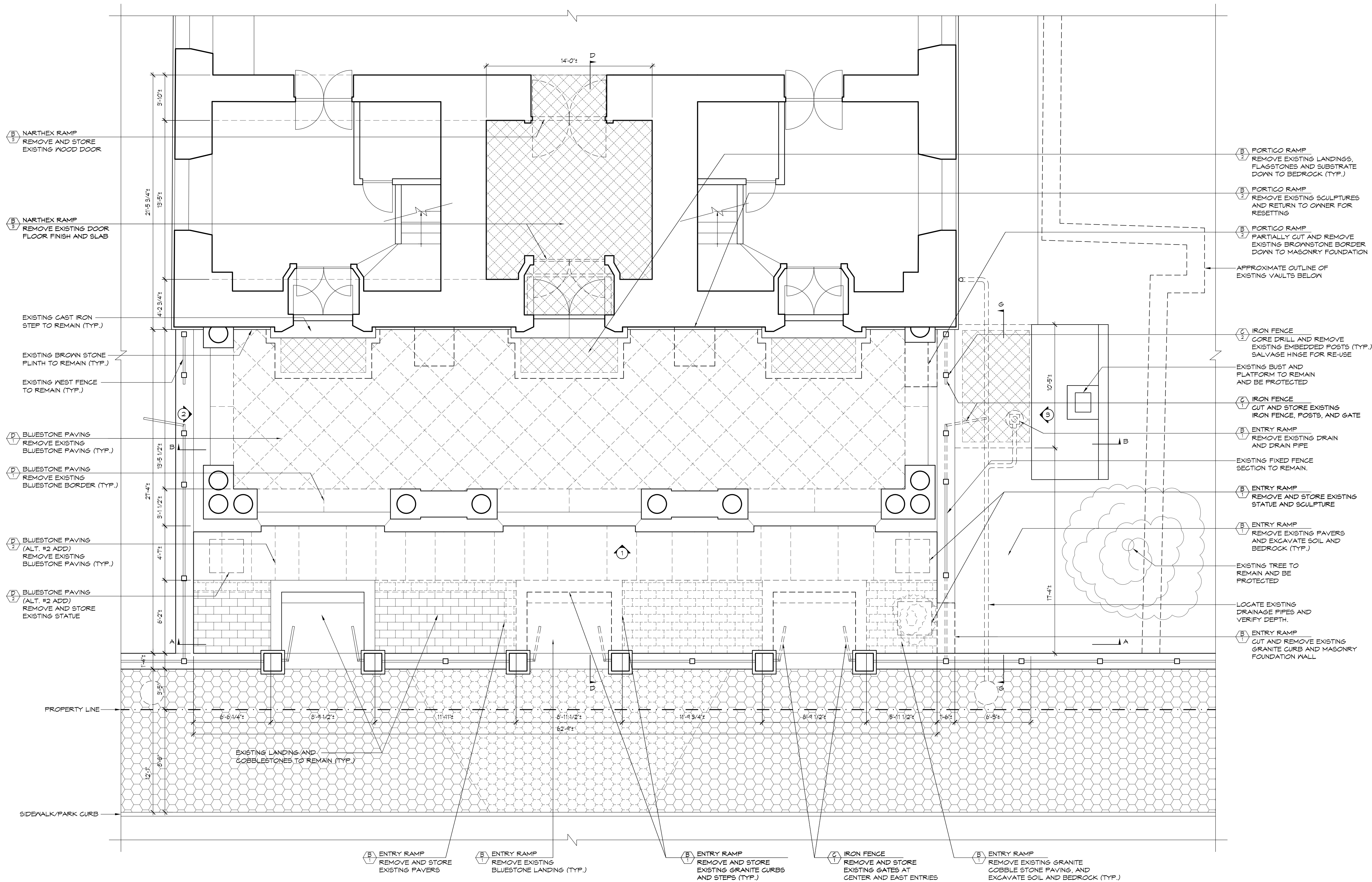

1 EXISTING PORTICO PLAN - PROPOSED DEMOLITION
SCALE: 1/4" = 1'-0"

SCALE	PROJECT NO.
1/4"=1'-0"	144901
DRAWN BY	DATE
DVE	04/01/13
TITLE	
EXISTING PORTICO PLAN	

SEAL & SIGNATURE

ALL DRAWINGS AND WRITTEN MATERIAL APPEARING HEREIN CONSTITUTE ORIGINAL AND UNPUBLISHED WORK OF THE ARCHITECT AND MAY NOT BE REPRODUCED OR TRANSMITTED IN ANY FORM OR BY ANY MEANS, ELECTRONIC OR MECHANICAL, INCLUDING PHOTOCOPYING, RECORDING, OR BY ANY INFORMATION STORAGE AND RETRIEVAL SYSTEM, WITHOUT THE WRITTEN CONSENT OF THE ARCHITECT.

DRAWING NO.:

A100.00
3 OF 18

- NOTES:
- VERIFY ALL DIMENSIONS IN FIELD.
 - NOTIFY ARCHITECT FOR INSPECTION OF SALVAGED UNITS TO BE RESET.

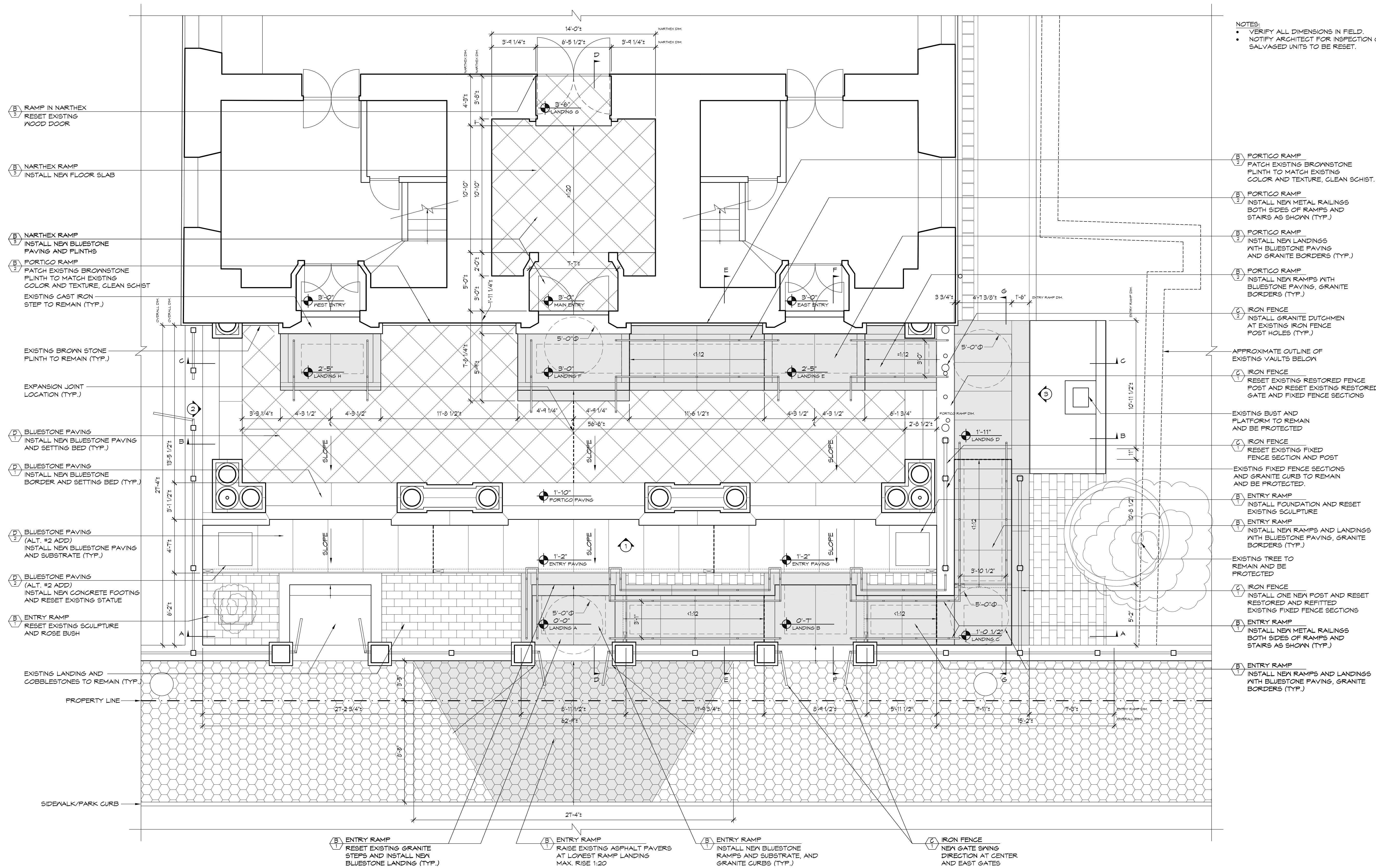

- (B) PORTICO RAMP
PATCH EXISTING BROWNSTONE PLINTH TO MATCH EXISTING COLOR AND TEXTURE, CLEAN SCHIST.
- (B) PORTICO RAMP
INSTALL NEW METAL RAILINGS BOTH SIDES OF RAMPS AND STAIRS AS SHOWN (TYP.)
- (B) PORTICO RAMP
INSTALL NEW LANDINGS WITH BLUESTONE PAVING AND GRANITE BORDERS (TYP.)
- (B) PORTICO RAMP
INSTALL NEW RAMPS WITH BLUESTONE PAVING, GRANITE BORDERS (TYP.)
- (C) IRON FENCE
INSTALL GRANITE DUTCHMEN AT EXISTING IRON FENCE POST HOLES (TYP.)
- APPROXIMATE OUTLINE OF EXISTING VAULTS BELOW
- (C) IRON FENCE
RESET EXISTING RESTORED FENCE POST AND RESET EXISTING RESTORED GATE AND FIXED FENCE SECTIONS
- EXISTING BUST AND PLATFORM TO REMAIN AND BE PROTECTED
- (C) IRON FENCE
RESET EXISTING FIXED FENCE SECTION AND POST
- EXISTING FIXED FENCE SECTIONS AND GRANITE CURB TO REMAIN AND BE PROTECTED.
- (B) ENTRY RAMP
INSTALL FOUNDATION AND RESET EXISTING SCULPTURE
- (B) ENTRY RAMP
INSTALL NEW RAMPS AND LANDINGS WITH BLUESTONE PAVING, GRANITE BORDERS (TYP.)
- EXISTING TREE TO REMAIN AND BE PROTECTED
- (C) IRON FENCE
INSTALL ONE NEW POST AND RESET RESTORED AND REFITTED EXISTING FIXED FENCE SECTIONS
- (B) ENTRY RAMP
INSTALL NEW METAL RAILINGS BOTH SIDES OF RAMPS AND STAIRS AS SHOWN (TYP.)
- (B) ENTRY RAMP
INSTALL NEW RAMPS AND LANDINGS WITH BLUESTONE PAVING, GRANITE BORDERS (TYP.)

1 PROPOSED PORTICO PLAN - ADA RAMP INSTALLATION
SCALE: 1/4" = 1'-0"

Portico Restoration and Ramp

St. Mark's Church in the Bowery

SCALE	PROJECT NO.
1/4"=1'-0"	144901
DRAWN BY	DATE
DVE	04/01/13
TITLE	

PROPOSED PORTICO PLAN

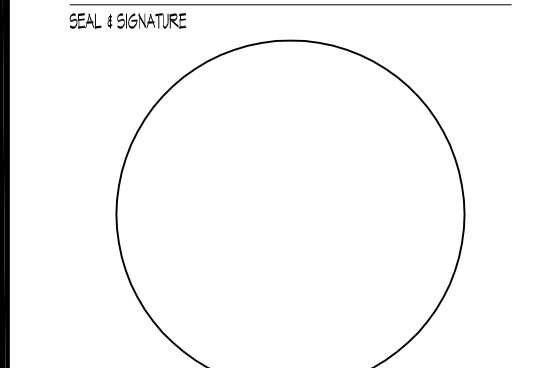

ALL DRAWINGS AND WRITTEN MATERIAL APPEARING HEREIN CONSTITUTE ORIGINAL AND UNPUBLISHED WORK OF THE ARCHITECT AND MAY NOT BE REPRODUCED, COPIED OR DISSEMINATED WITHOUT WRITTEN CONSENT OF THE ARCHITECT.
DRAWING NO.:

A101.00



1A EAST VESTIBULE - EXISTING CONDITION
2/2013 PROPOSED WORK AREA



1B EAST VESTIBULE - PROPOSED RAMP
2/2013 PROPOSED WORK AREA



2A SANCTUARY ENTRY - EXISTING CONDITION
2/2013 PROPOSED WORK AREA



2B SANCTUARY ENTRY - PROPOSED RAMP
2/2013 PROPOSED WORK AREA



3A WEST VESTIBULE - EXISTING CONDITION
2/2013 PROPOSED WORK AREA



3B WEST VESTIBULE - PROPOSED RAMP
2/2013 PROPOSED WORK AREA



4A EAST ELEVATION - EXISTING CONDITION
2/2013 PROPOSED WORK AREA

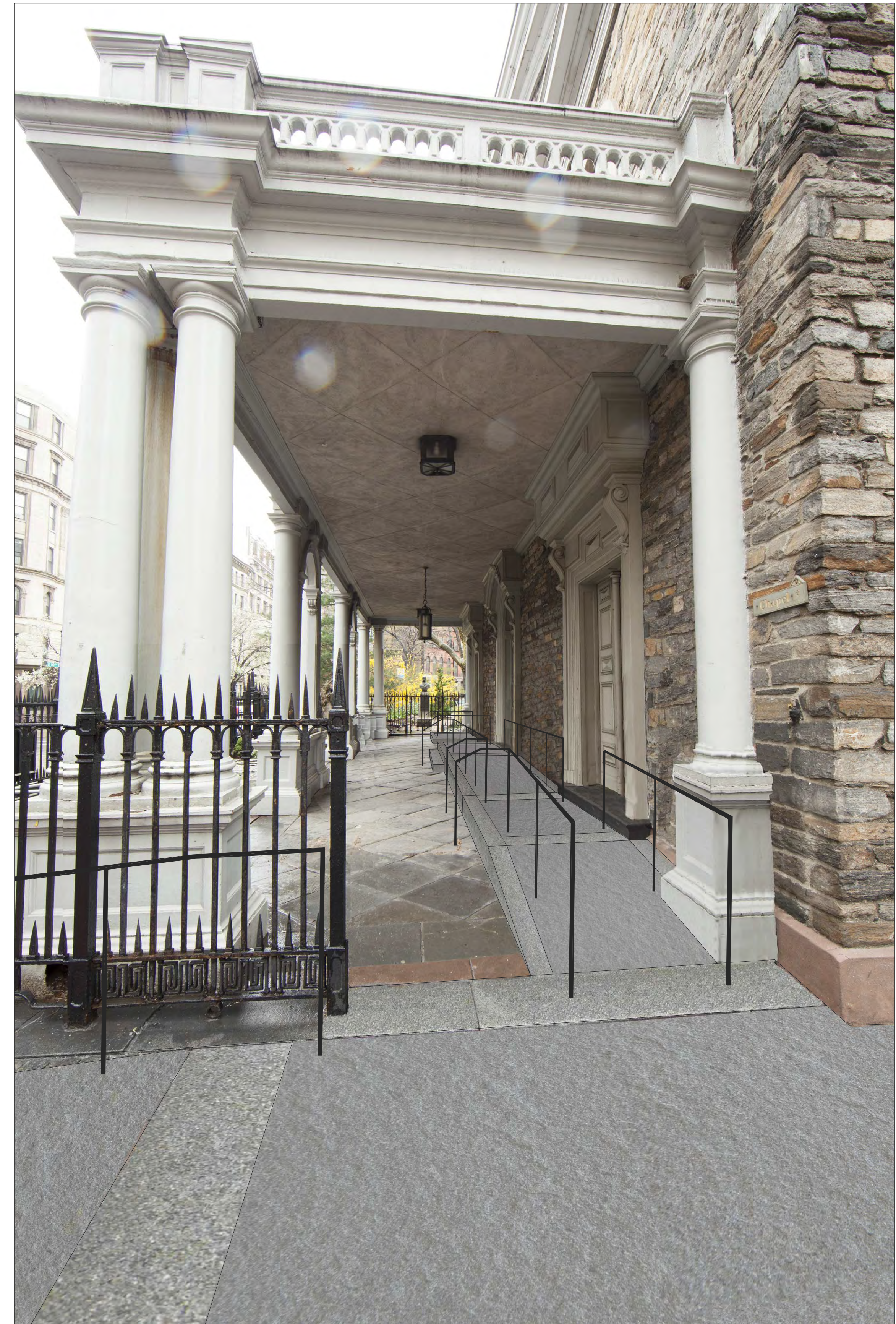

4B EAST ELEVATION - PROPOSED RAMP
2/2013 PROPOSED WORK AREA



5A ENTRY RAMP - EXISTING CONDITION
2/2013 PROPOSED WORK AREA



5B ENTRY RAMP - PROPOSED RAMP
2/2013 PROPOSED WORK AREA



6A CENTER GATE - EXISTING CONDITION
2/2013 PROPOSED WORK AREA



6B CENTER GATE - PROPOSED RAMP
2/2013 PROPOSED WORK AREA



7A EAST GATE - EXISTING CONDITION
2/2013 PROPOSED WORK AREA



7B EAST GATE - PROPOSED RAMP
2/2013 PROPOSED WORK AREA

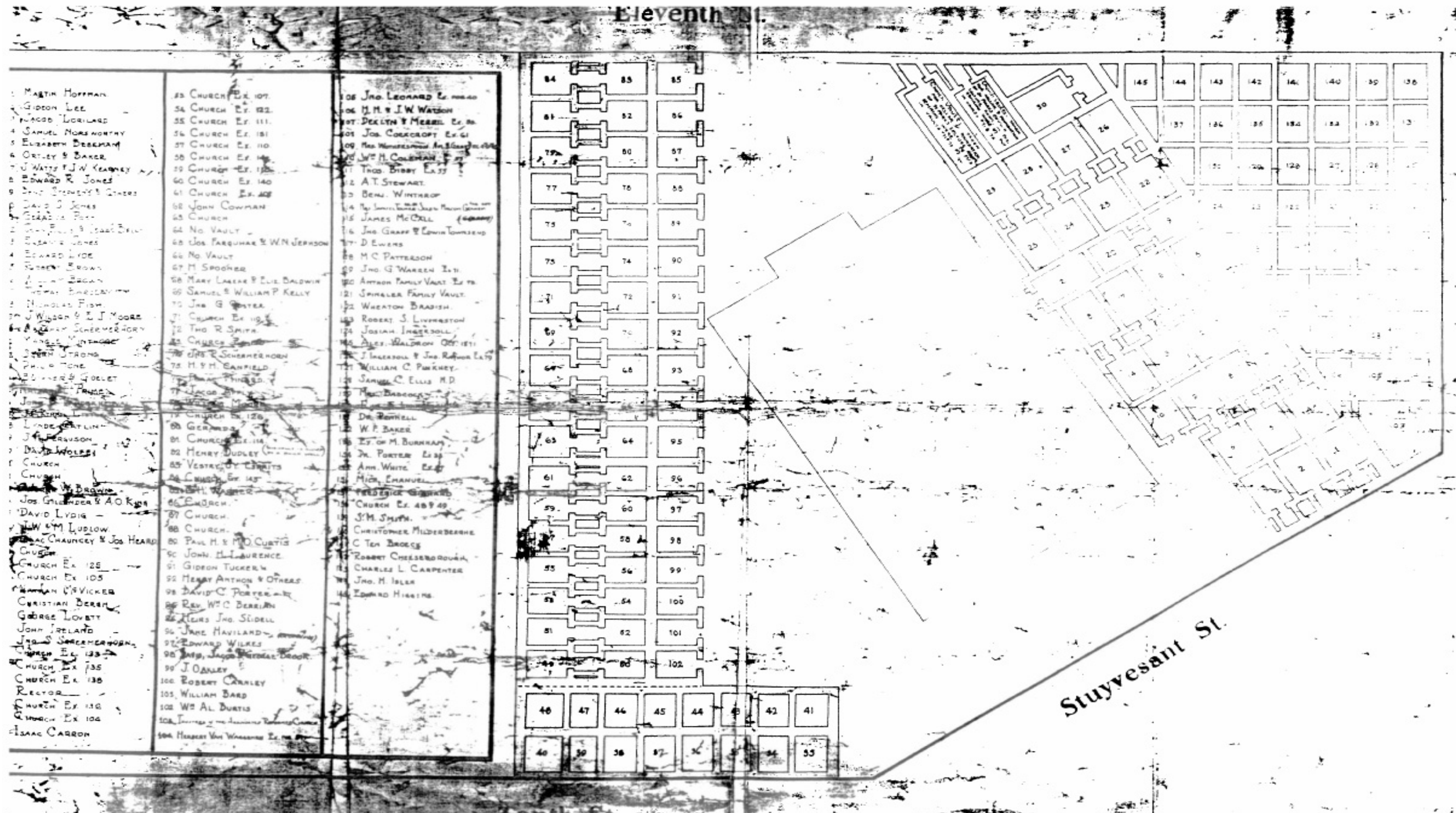

Underground Vault Plan



1916



2013



1920



2013



1916



2013



1936



2013



1936



2013



1936



2013



1937



2013



1967



2013



1967



2013



1967



2013

ATTENTION RESIDENTS & NEIGHBORS

St. Mark's Church in the Bowery
Property Owner Name

Certificate of Appropriateness Application from the
Landmarks Preservation Commission for

131 East 10th Street
Landmark Address

This applicant is seeking approval to

*install ADA accessibility ramp and
repair cast iron portico*

Brief Description of Proposed Work

There will be an opportunity for public comment on

Thursday, May 2, 2013 at 6:30 P.M.
Location to be determined

Reverend Wanie Varghese wanie@stmarksbowery.org
Applicant Contact Information

At COMMUNITY BOARD 3
Landmarks Subcommittee Meeting
info@cb3manhattan.org - www.cb3manhattan.org