

---

# 33 - 36 WASHINGTON SQUARE WEST



---

LPC-00 COVER, STREET SECTION, SITE PLAN AND PHOTOS  
LPC-01 NORTH ELEVATION AND PHOTOS  
LPC-02 EAST ELEVATION AND PHOTOS  
LPC-03 SOUTH ELEVATION AND PHOTOS





E3  
NTS  
EXIST. WINDOW TYPE E3



E2  
NTS  
EXIST. WINDOW TYPE E2



E  
NTS  
EXIST. WINDOW TYPE E



D  
NTS  
EXIST. WINDOW TYPE D



F  
NTS  
EXISTING WINDOW TYPE F



E4  
NTS  
EXISTING WINDOW TYPE E4

CASEMENT WINDOWS 2FL-16 FL



C  
NTS  
EXIST. WINDOW TYPE C



B3  
NTS  
EXIST. WINDOW TYPE B3



B2  
NTS  
EXIST. WINDOW TYPE B2



B  
NTS  
EXIST. WINDOW TYPE B



A  
NTS  
EXIST. WINDOW TYPE A

DOUBLE HUNG WINDOWS - GROUND LEVEL ONLY

NOTE:  
EXISTING SECURITY GRATES TO REMAIN AS IS. WINDOWS TO BE REPLACED FROM INSIDE OUT



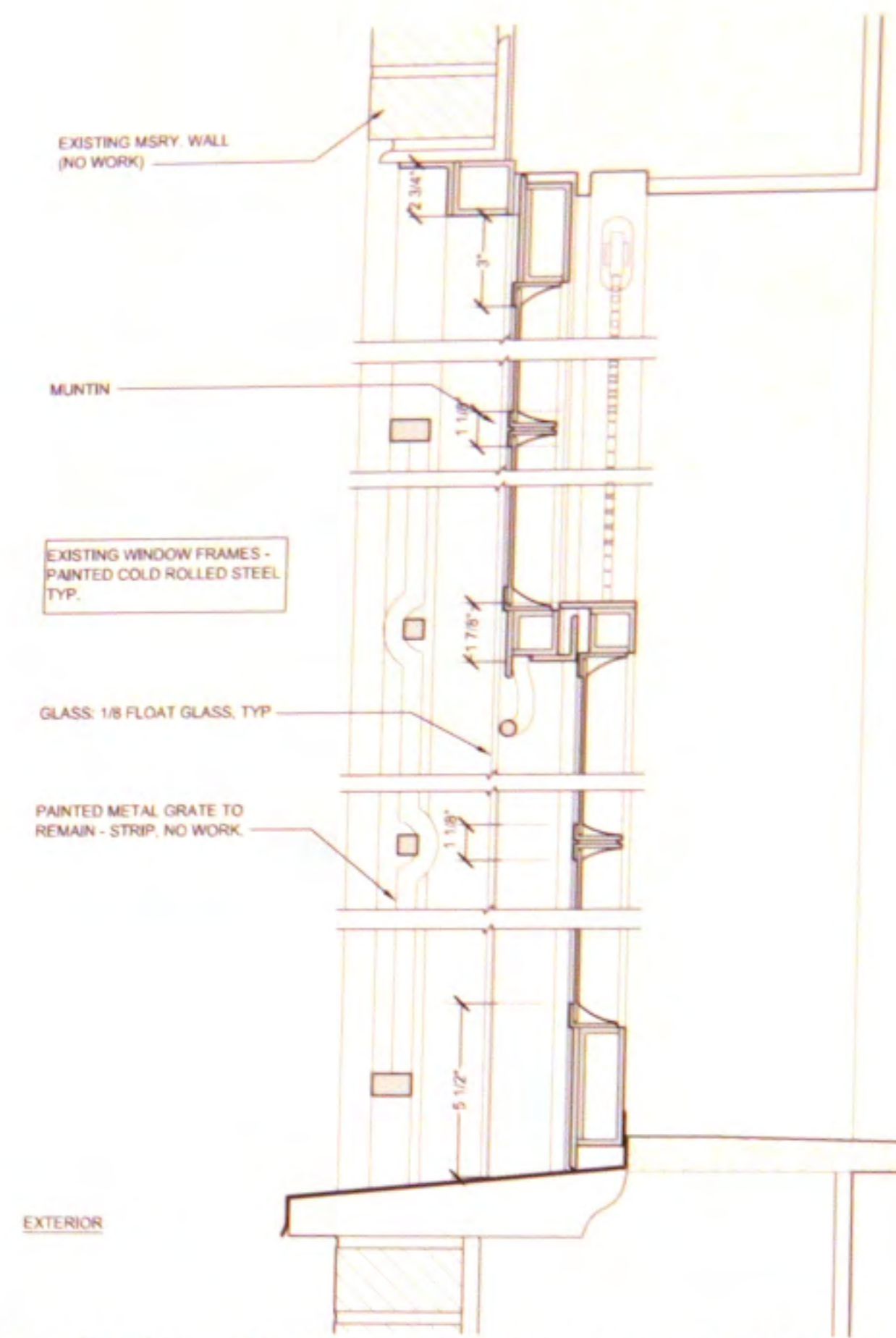

10 EXIST. DOUBLE HUNG WINDOW SECTION  
SCALE: 3" = 1'-0"

GROUND FLOOR WINDOWS TO BE RESTORED



EXISTING AND NEW OPERATIONS LEGEND & KEY FOR WINDOW DETAILS & ELEVATIONS AND SECTION

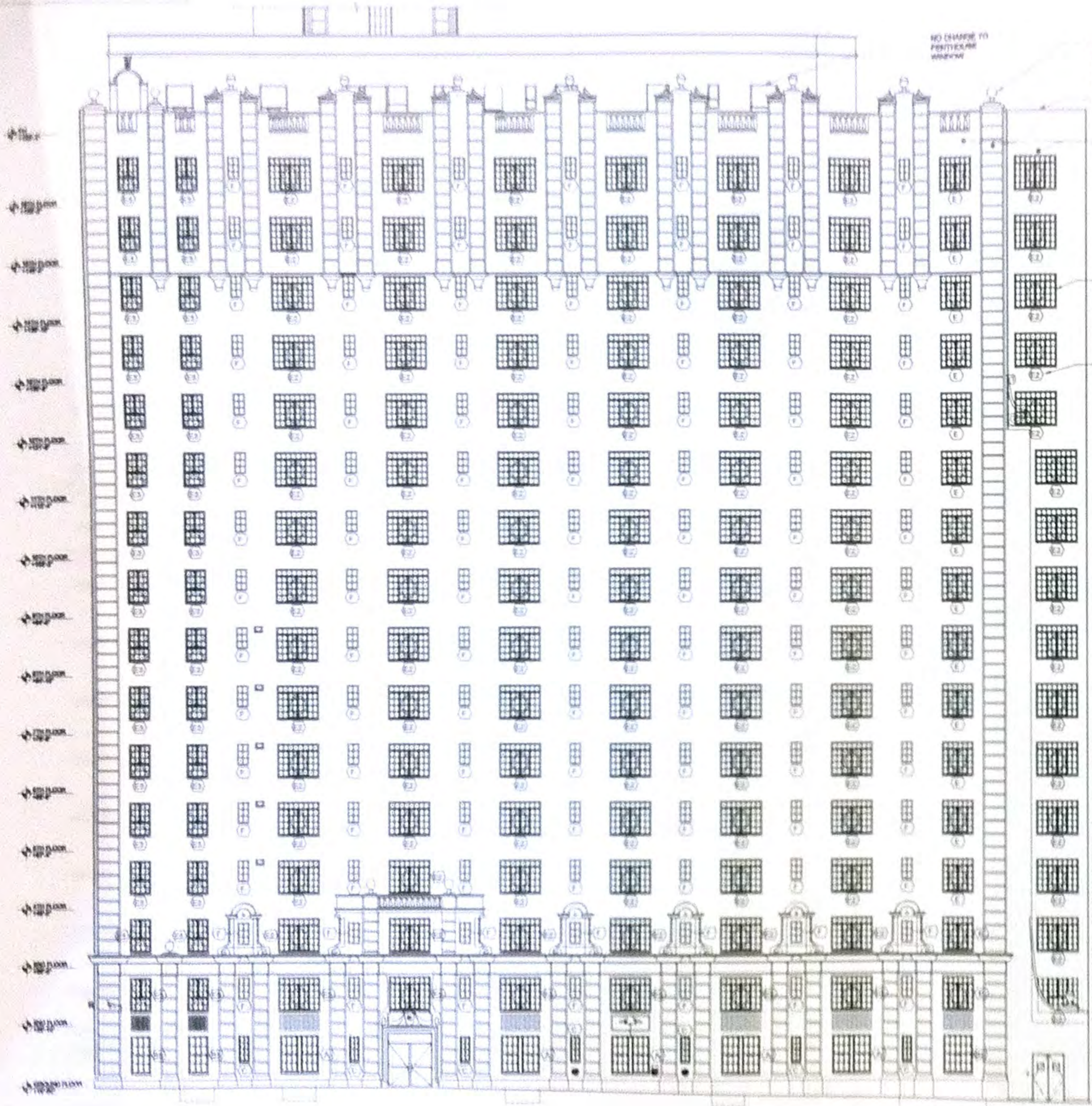

11 NORTH ELEVATION (WASHINGTON PLACE)  
SCALE 1/8" = 1'-0"



P-04



P-03



P-01



P-02

NEW YORK UNIVERSITY  
**HAYDEN HALL**

Location  
Hayden Hall  
54 Washington Square West  
New York, NY 10011

Client  
Office of Facilities & Const. Management  
New York University  
New York, NY 10019  
T. 212.998.4847

Architect  
**MAD**  
Madr Architecture & Design  
1123 Broadway, Suite 707  
New York, NY 10010  
T. 212.962.4513  
F. 212.962.4514  
www.MAD-NYC.com

MEP Engineer  
Thomas Polise Consulting Engineer PC  
133 West 19th Street  
New York, NY 10011  
T. 212.645.1022

Structural Engineer  
Robert Siman Associates  
88 University Place  
New York, NY 10003  
T. 212.620.7970

Civil Engineer  
Langan Engineering and Envir. Services  
80 West 31st Street, 8th Floor  
New York, NY 10001-2727  
T. 212.479.5400

Acoustics Engineer  
Acoustic Dimensions  
45 Huguenot Street, Suite 406  
New Rochelle, NY 10801  
T. 914.712.1300

Lighting Designer  
P+T Lighting Design, Inc.  
401 Broadway, Suite 1402  
New York, NY 10013

|   |                |
|---|----------------|
| 8 |                |
| 7 |                |
| 6 |                |
| 5 |                |
| 4 |                |
| 3 |                |
| 2 |                |
| 1 | LPC-01 3.14.14 |
|   | revision 088   |
|   | drawing title  |

**NORTH ELEVATION AND PHOTOS**

project number  
1310  
date  
01.01.2013  
sheet  
02/02  
AS NOTED

**LPC-01.00**  
MAUMADMAUMADMAUMAD

10 PHOTOS  
WB



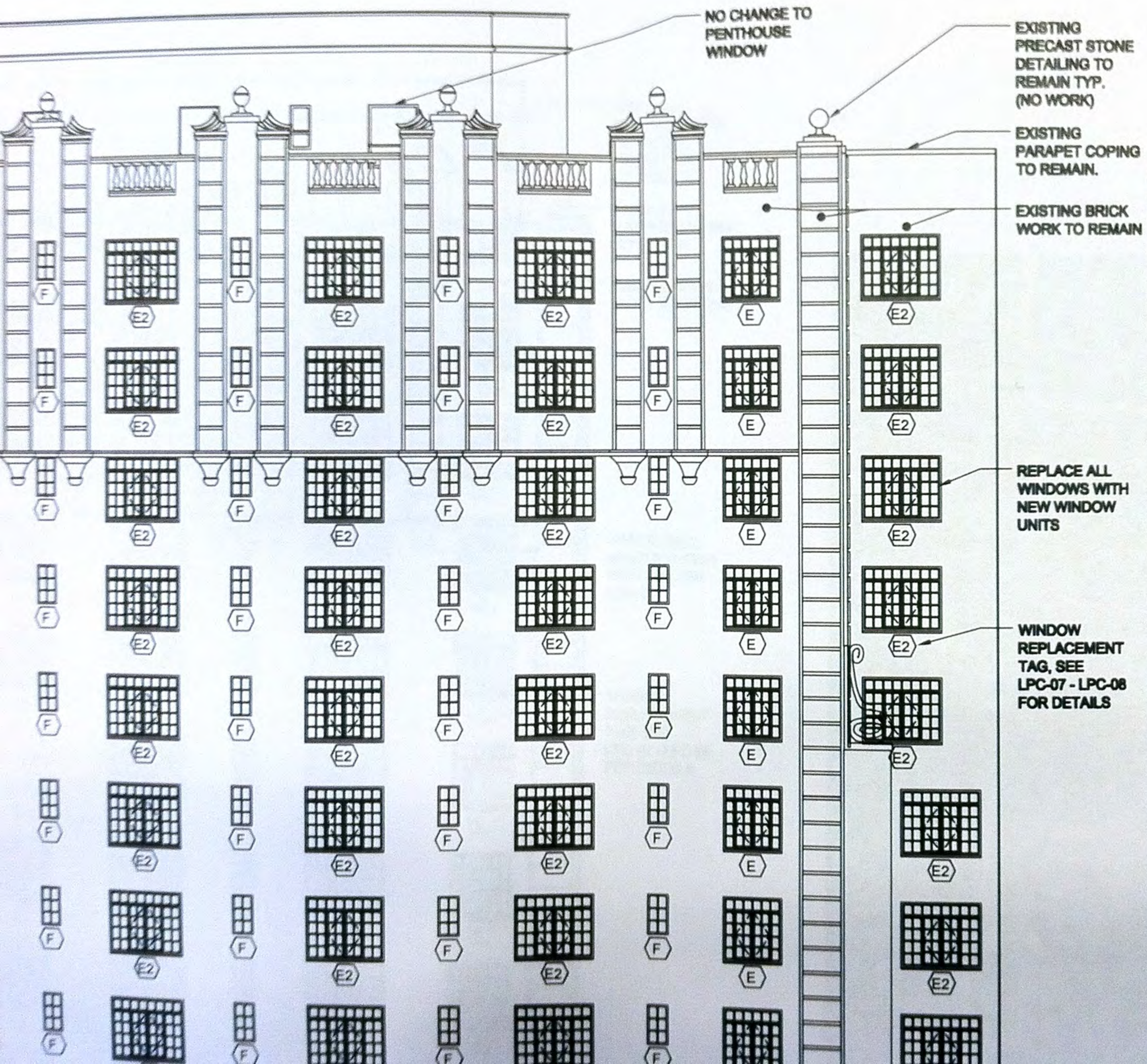

P-04





**Location**  
Hayden Hall  
33 Washington Square West  
New York, NY 10011

**Client**  
Office of Facilities & Const. Management  
New York University  
New York, NY 10010  
T. 212.998.4647

**Architects**  
**MAD**  
Matiz Architecture & Design  
1123 Broadway, Suite 707  
New York, NY 10010  
T. 212.962.4613  
F. 212.962.4614  
www.MAD-NYC.com

**MEP Engineer**  
Thomas Polise Consulting Engineer PC  
133 West 10th Street  
New York, NY 10011  
T. 212.645.1002

**Structural Engineer**  
Robert Silman Associates  
88 University Place  
New York, NY 10003  
T. 212.620.7970

**Civil Engineer**  
Langan Engineering and Envir. Services  
60 West 31st Street, 8th Floor  
New York, NY 10001-2727  
T. 212.479.5400

**Acoustics Engineer**  
Acoustic Dimensions  
45 Huguenot Street, Suite 406  
New Rochelle, NY 10801  
T. 914.712.1300

**Lighting Designer**  
PHT Lighting Design, Inc.  
401 Broadway, suite 1402  
New York, NY 10013

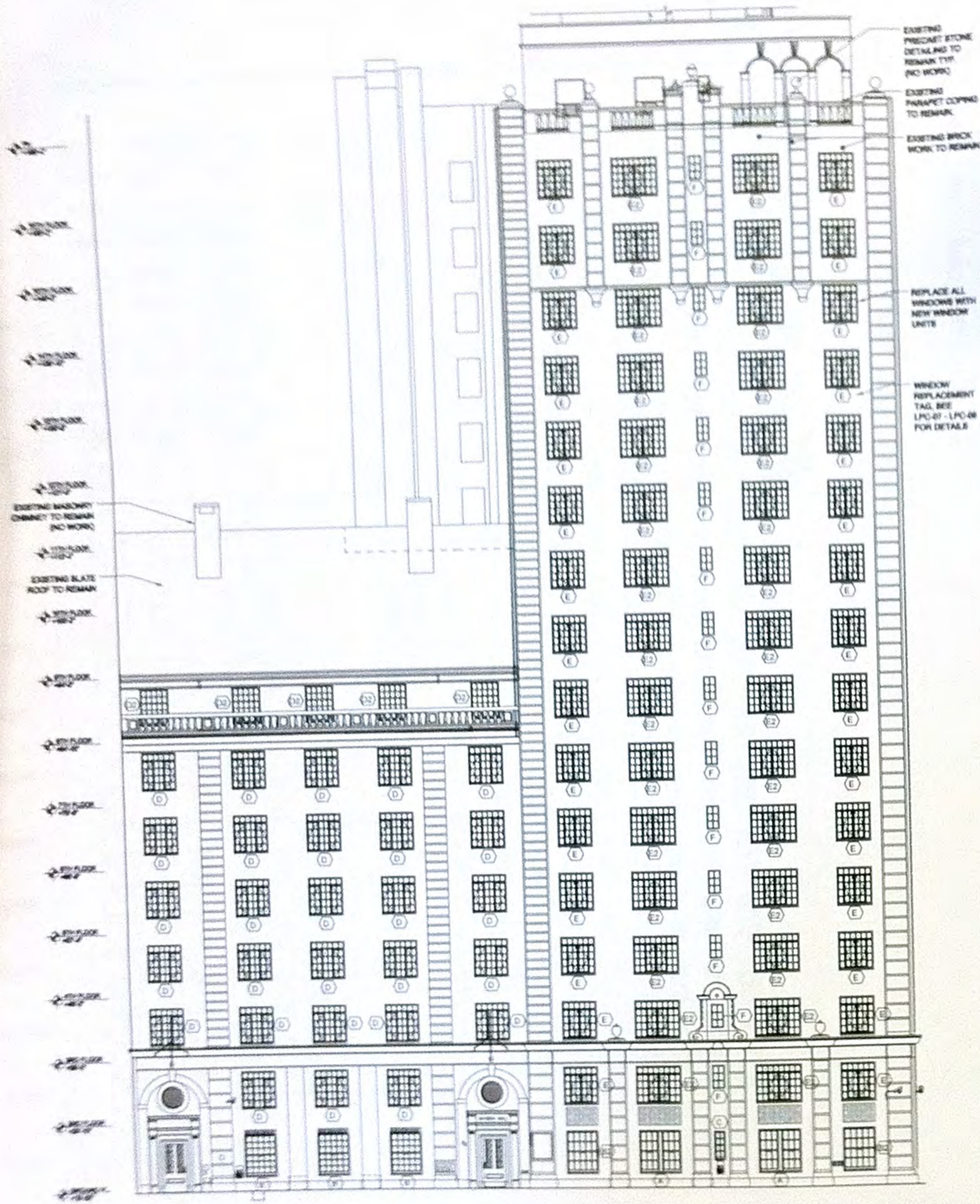

**11 EAST ELEVATION (WASHINGTON SQUARE WEST)**  
SCALE 1/8" = 1'-0"



P-07

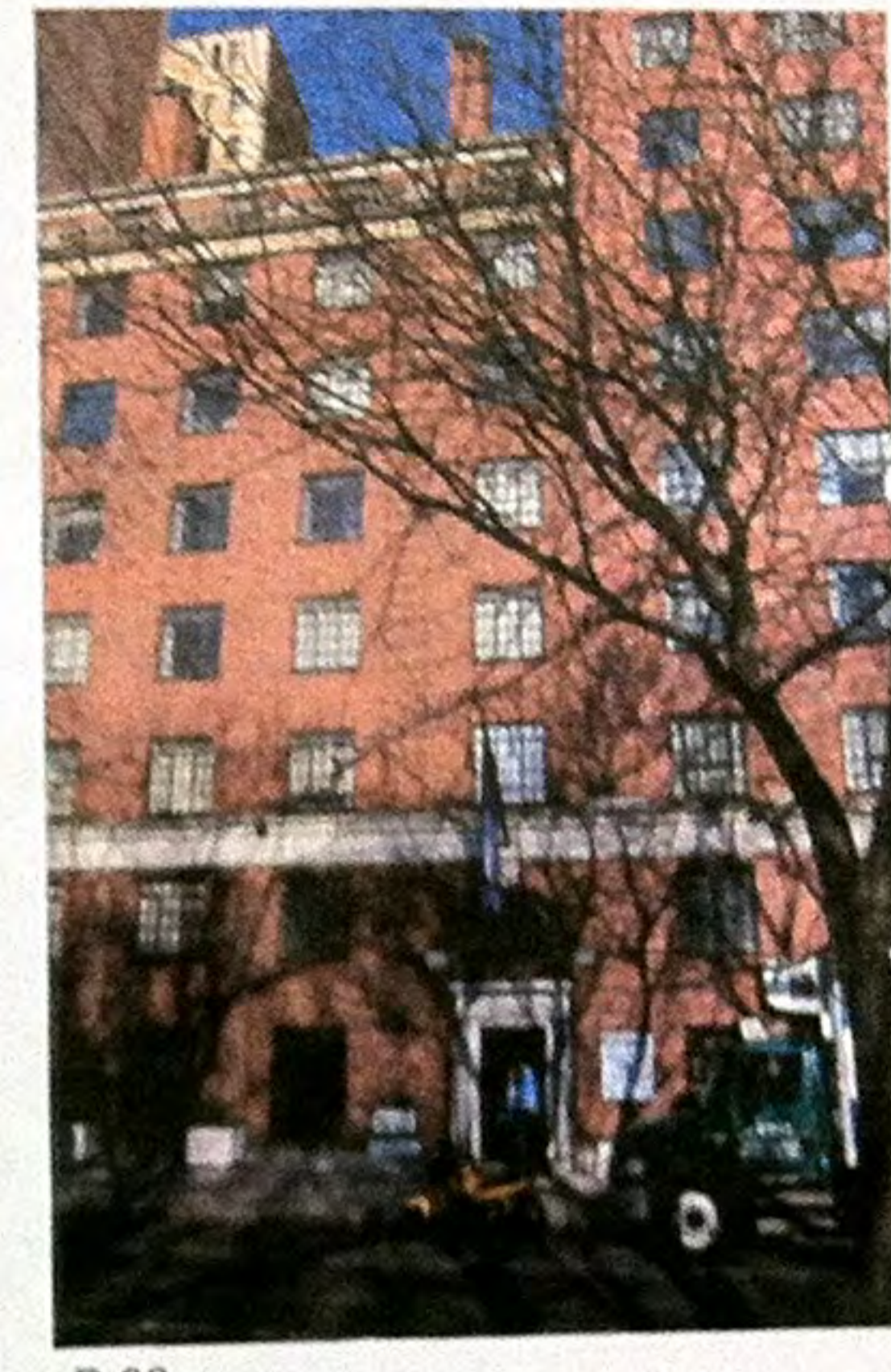

P-08

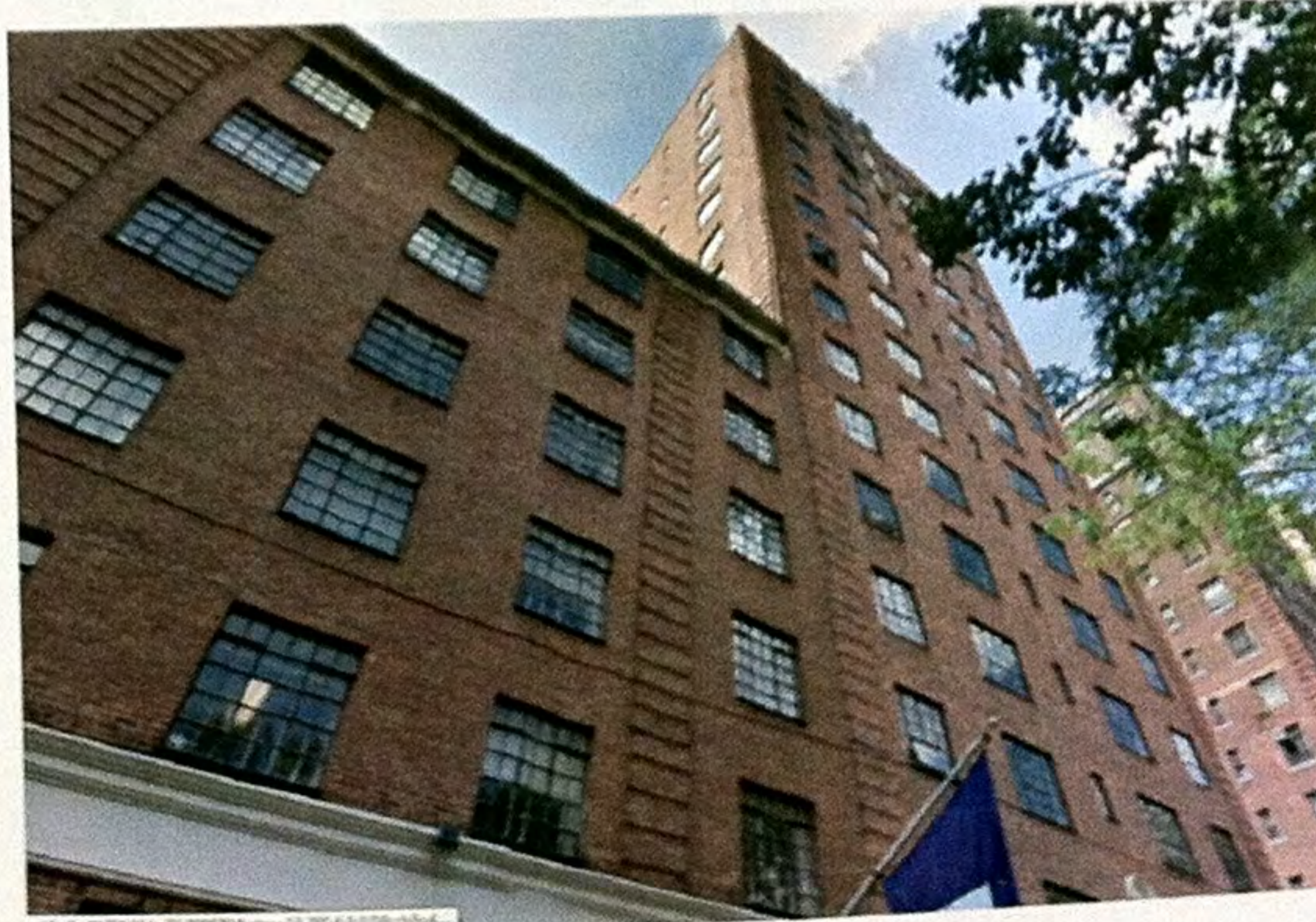

P-06

|                                  |                |               |
|----------------------------------|----------------|---------------|
| 8                                |                |               |
| 7                                |                |               |
| 6                                |                |               |
| 5                                |                |               |
| 4                                |                |               |
| 3                                |                |               |
| 2                                |                |               |
| 1                                | LPC SET        | 3.14.14       |
|                                  | revision       | date          |
|                                  |                | drawing title |
| <b>EAST ELEVATION AND PHOTOS</b> |                |               |
|                                  | project number | 1316          |
|                                  | date           | 8.04.2013     |
|                                  | scale          | AS NOTED      |

**LPC-02.00**  
MAD/MAD/MAD/MAD/MAD/MAD

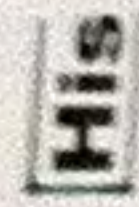

**LPC-01.00**  
MAD/MAD/MAD/MAD/MAD/MAD

AS NOTED



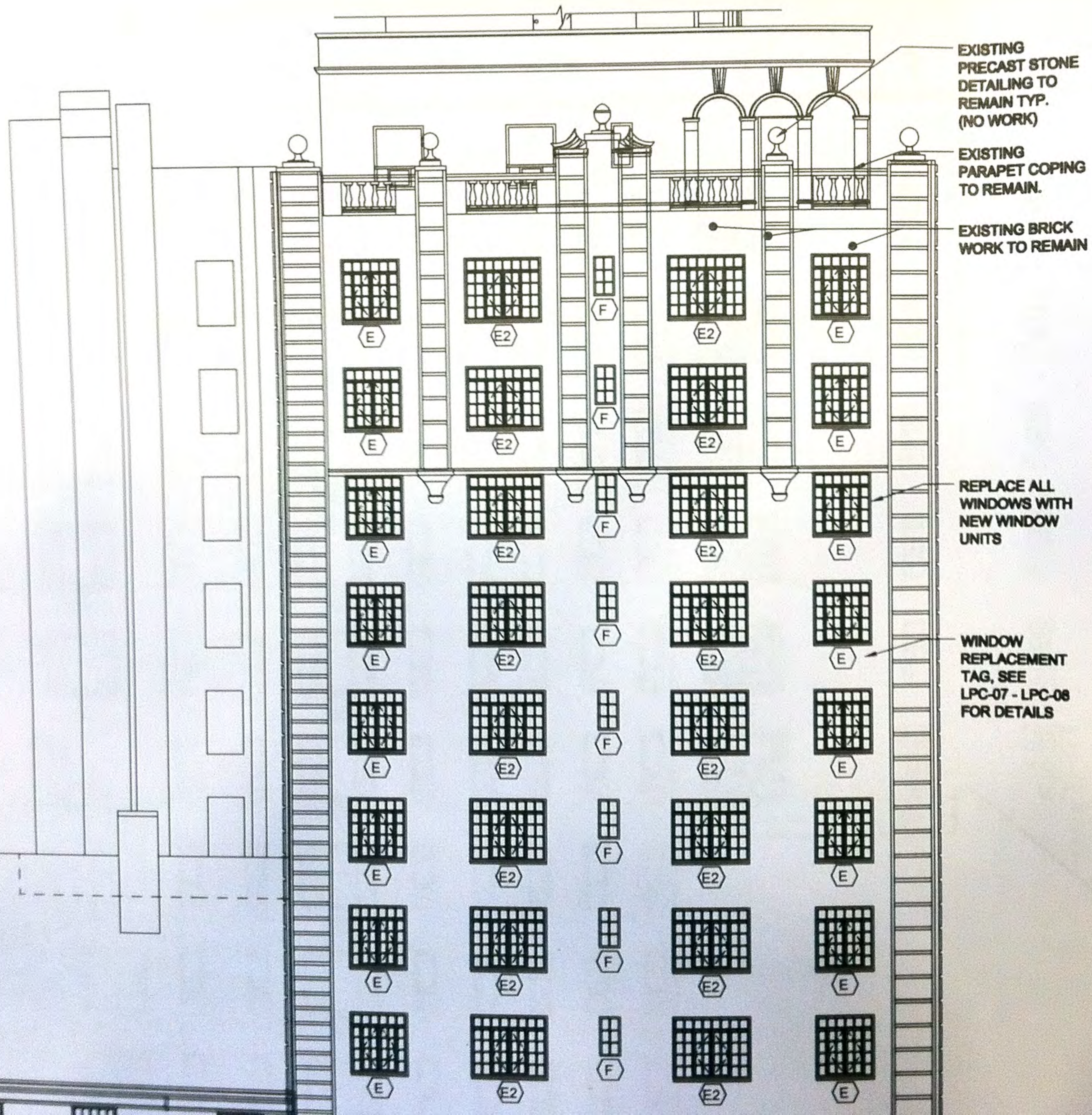



LEGEND  
 E2 WINDOW TAG, SEE DRAWINGS LPC-07 & LPC-08 FOR WINDOW DETAILS, ELEVATIONS AND SECTIONS

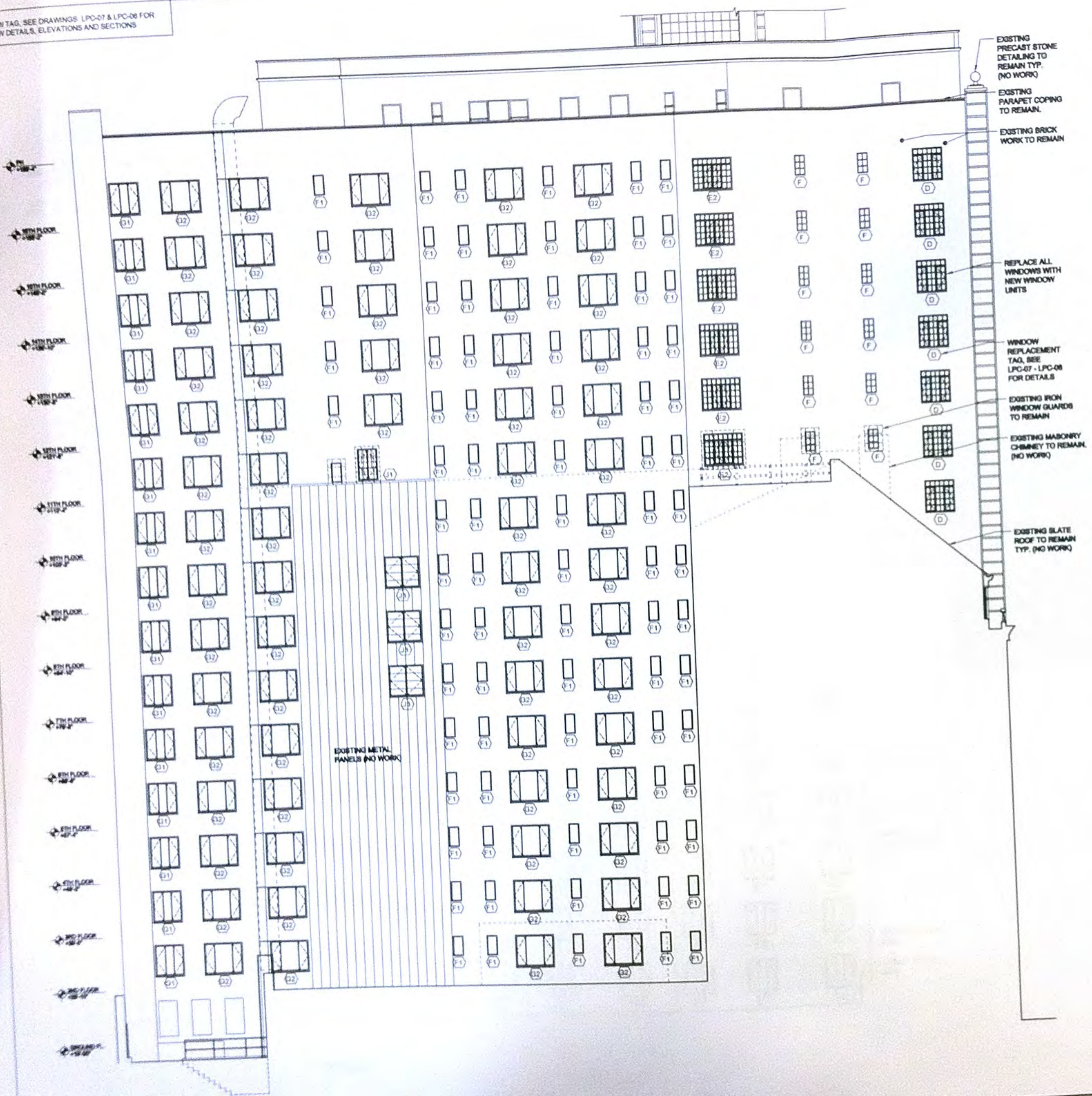

11 SOUTH ELEVATION  
 SCALE 1/8" = 1'-0"



P-13



P-12



P-10



P-11



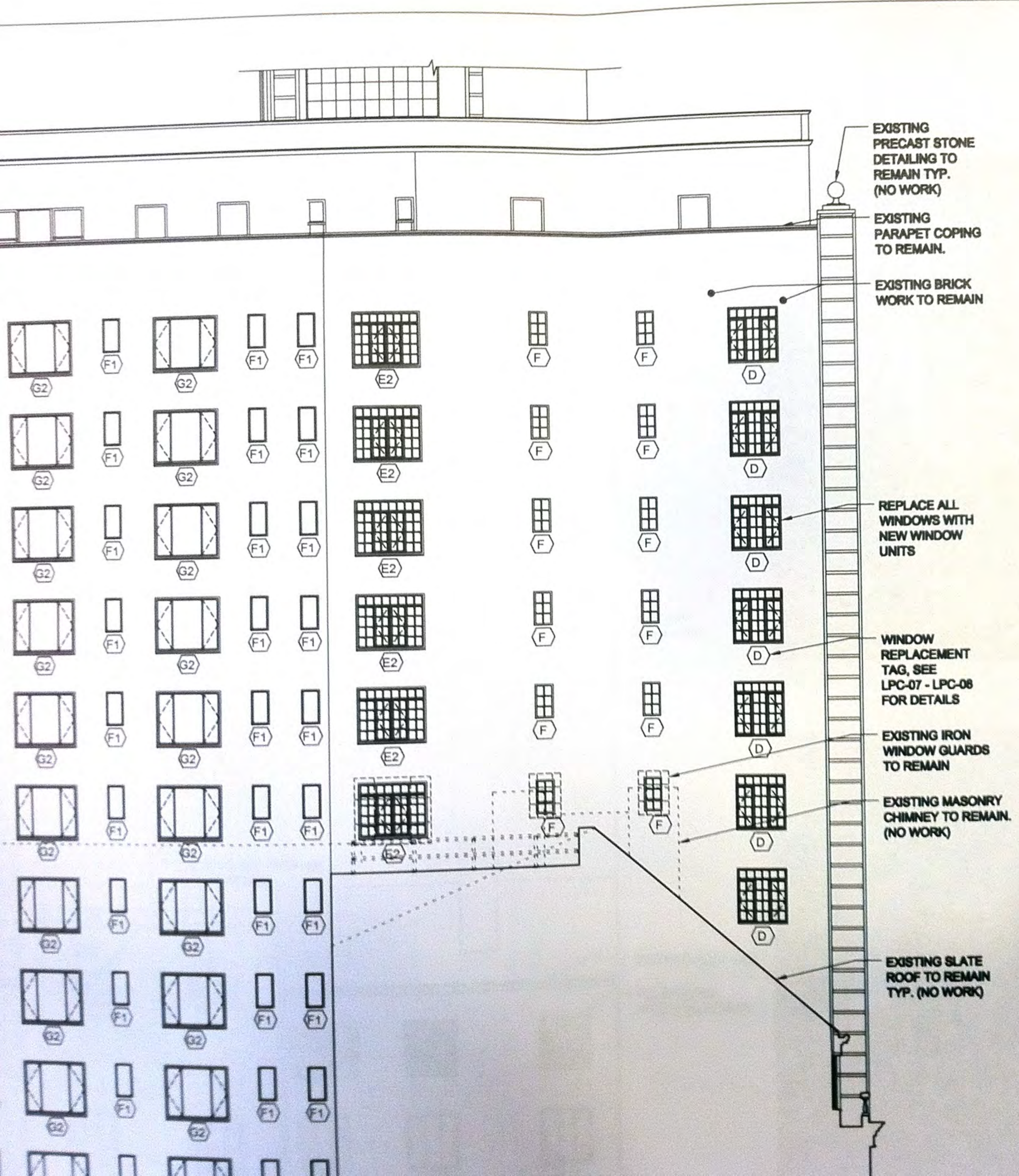

P-13





LEGEND  
 WINDOW TAG, SEE DRAWINGS LPC-01 & LPC-02 FOR WINDOW DETAILS, ELEVATIONS AND SECTIONS

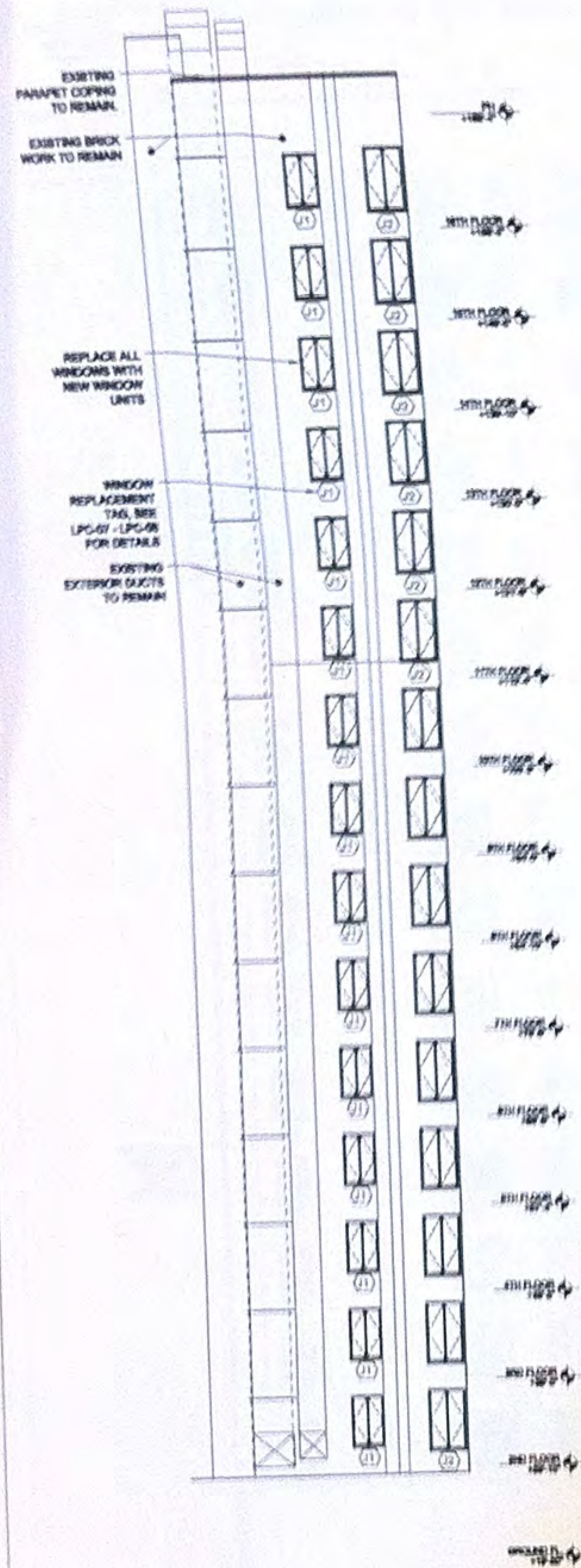

11 INTERIOR COURT ELEVATION  
 SCALE 1/8" = 1'-0"

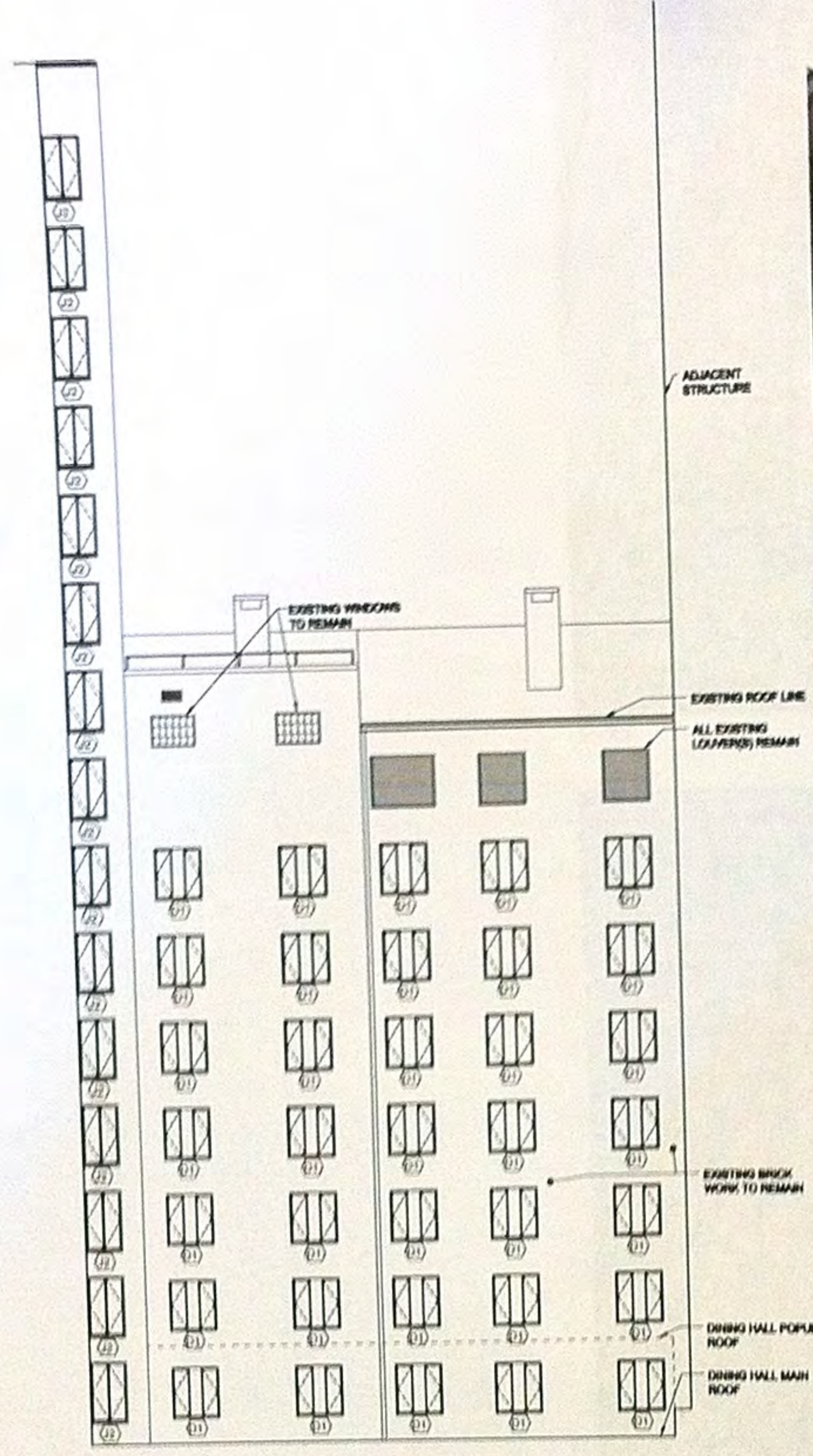

10 INTERIOR COURT ELEVATION  
 SCALE 1/8" = 1'-0"



P-18



P-19



P-20



P-17



P-16



P-15

**NEW YORK UNIVERSITY**  
**HAYDEN HALL**

Location  
 Hayden Hall  
 33 Washington Square West  
 New York, NY 10011

Client  
 Office of Facilities & Const. Management  
 New York University  
 New York, NY 10010  
 T. 212.998.4647

Architects  
**MAD**  
 Matz Architecture & Design  
 1123 Broadway, Suite 707  
 New York, NY 10010  
 T. 212.982.4813  
 F. 212.982.4814  
 www.MAD-NYC.com

MEP Engineer  
 Thomas Polise Consulting Engineer PC  
 133 West 19th Street  
 New York, NY 10011  
 T. 212.645.1002

Structural Engineer  
 Robert Silman Associates  
 88 University Place  
 New York, NY 10003  
 T. 212.625.7970

Civil Engineer  
 Langan Engineering and Envir. Services  
 80 West 31st Street, 8th Floor  
 New York, NY 10001-2727  
 T. 212.479.5400

Acoustics Engineer  
 Acoustic Dimensions  
 45 Huguenot Street, Suite 406  
 New Rochelle, NY 10801  
 T. 914.752.1300

Lighting Designer  
 PWT Lighting Design, Inc.  
 451 Broadway, Suite 3402  
 New York, NY 10013

|   |                 |
|---|-----------------|
| 8 |                 |
| 7 |                 |
| 6 |                 |
| 5 |                 |
| 4 |                 |
| 3 |                 |
| 2 | LPC SET 3.14.14 |
| 1 | revision date   |
|   | drawing title   |
|   | INTERIOR COURT  |
|   | ELEVATIONS AND  |
|   | PHOTOS          |
|   | project number  |
|   | 1310            |
|   | date            |
|   | 6.04.2013       |
|   | scale           |
|   | AS NOTED        |

**LPC-04.00**  
 MADMADMADMADMAD







WINDOW TAG, SEE DRAWINGS LPC-07 & LPC-08 FOR WINDOW DETAILS, ELEVATIONS AND SECTIONS

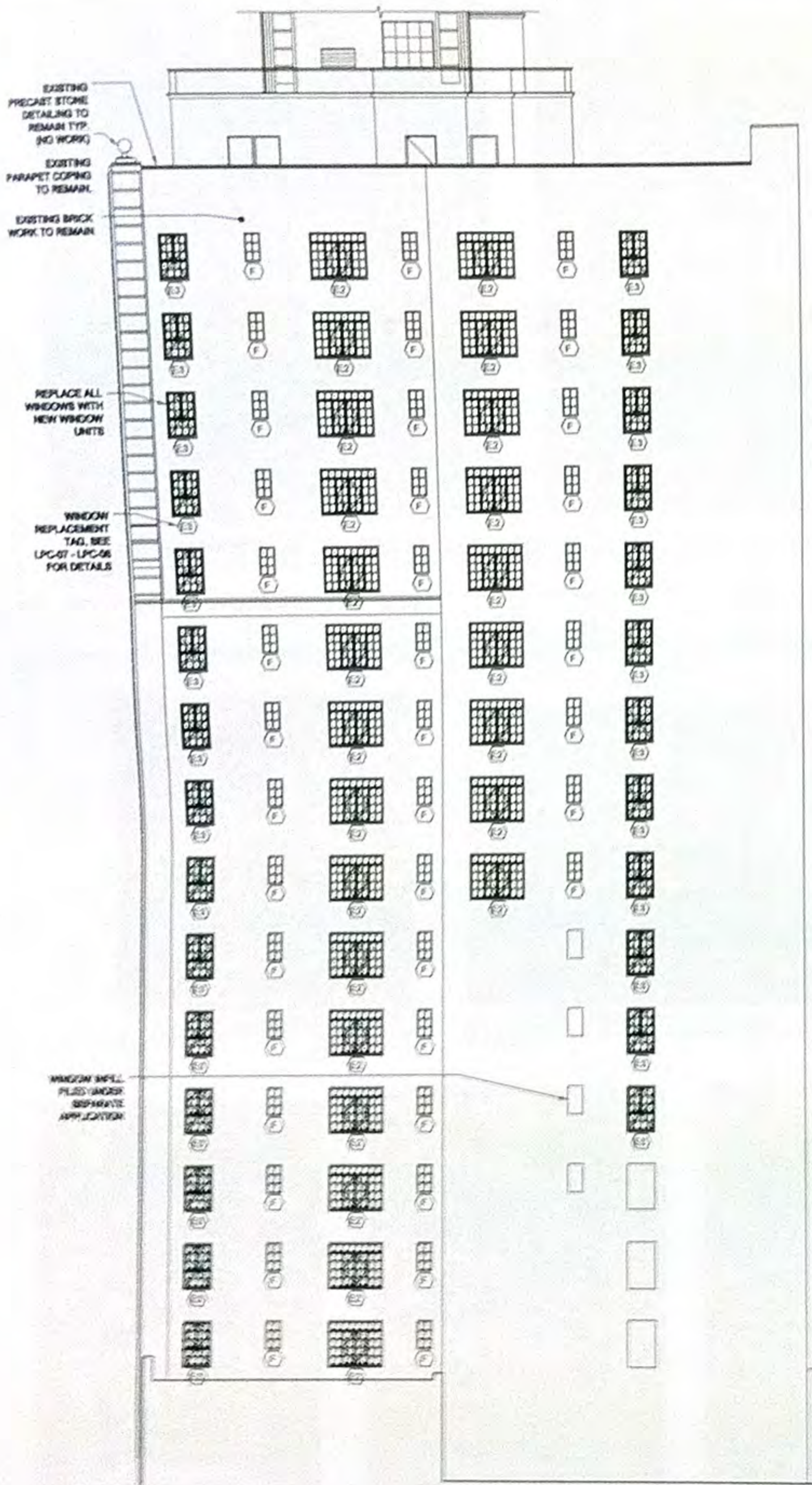

11 WEST ELEVATION  
SCALE: 1/8" = 1'-0"



P-23



P-24



P-22

**NEW YORK UNIVERSITY**  
**HAYDEN HALL**

Location  
Hayden Hall  
33 Washington Square West  
New York, NY 10011

Client  
Office of Facilities & Const. Management  
New York University  
New York, NY 10010  
T. 212.998.4647

Architects  
**MAD**  
Matz Architecture & Design  
1123 Broadway, Suite 707  
New York, NY 10010  
T. 212.982.4613  
F. 212.982.4614  
www.MAD-NYC.com

MEP Engineer  
Thomas Polise Consulting Engineer PC  
133 West 19th Street  
New York, NY 10011  
T. 212.645.1002

Structural Engineer  
Robert Sirman Associates  
88 University Place  
New York, NY 10003  
T. 212.620.7970

Civil Engineer  
Langan Engineering and Envir. Services  
60 West 31st Street, 8th Floor  
New York, NY 10001-2727  
T. 212.479.5400

Acoustics Engineer  
Acoustic Dimensions  
45 Huguenot Street, Suite 406  
New Rochelle, NY 10801  
T. 914.712.1300

Lighting Designer  
PHI Lighting Design, Inc.  
401 Broadway, Suite 1402  
New York, NY 10013

|   |                      |
|---|----------------------|
| 8 |                      |
| 7 |                      |
| 6 |                      |
| 5 |                      |
| 4 |                      |
| 3 |                      |
| 2 |                      |
| 1 |                      |
|   | LPC SET: 3.14.14     |
|   | revision:      date: |
|   | drawing title:       |

WEST ELEVATION AND PHOTOS

project number: 1310  
date: 8.04.2013  
scale: AS NOTED

**LPC-05.00**  
WACWACWACWACWACWACWAC



**LEGEND**  
E2 WINDOW TAG, SEE DRAWINGS LPC-07 & LPC-08 FOR WINDOW DETAILS, ELEVATIONS AND SECTIONS

EXISTING PRECAST STONE  
DETAILING TO  
REMAIN TYP.  
(NO WORK)

EXISTING  
PARAPET COPING  
TO REMAIN.

EXISTING BRICK  
WORK TO REMAIN

REPLACE ALL  
WINDOWS WITH  
NEW WINDOW  
UNITS

WINDOW  
REPLACEMENT  
TAG, SEE  
LPC-07 - LPC-08  
FOR DETAILS

WINDOW INFILL  
FILED UNDER  
SEPARATE  
APPLICATION

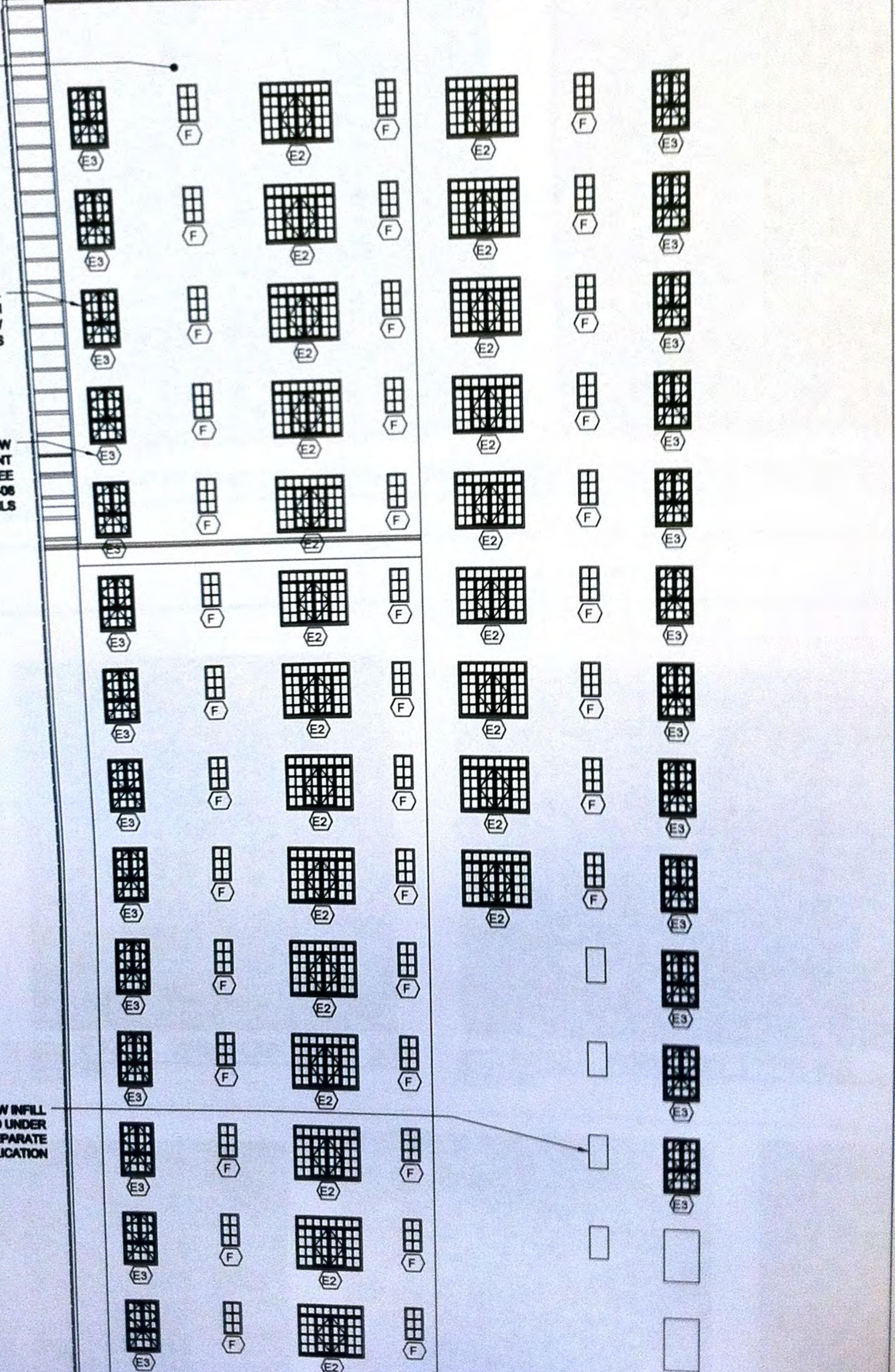
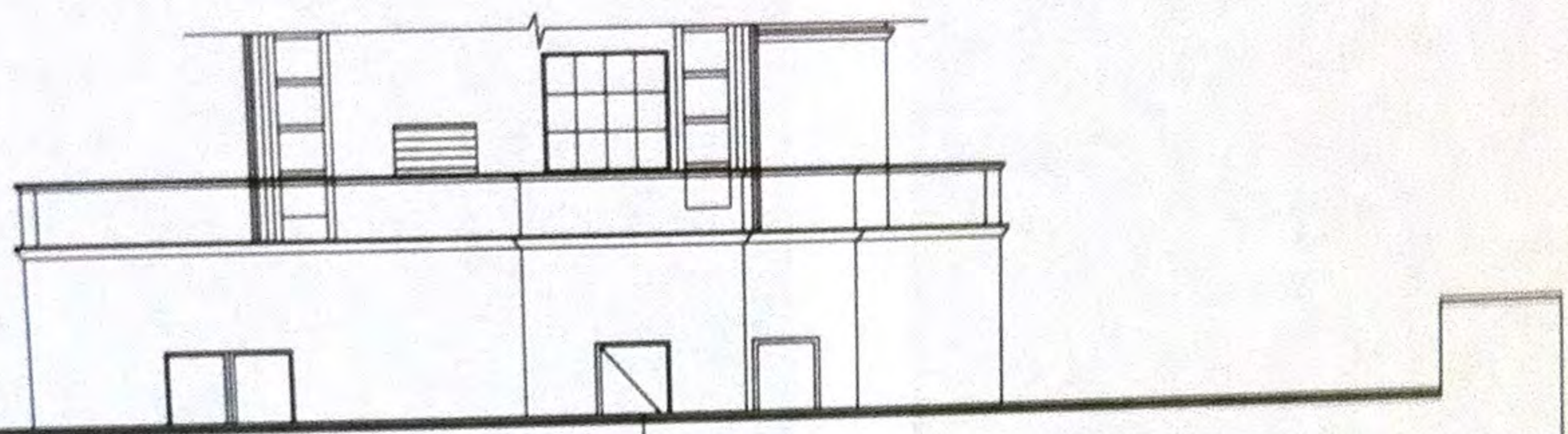



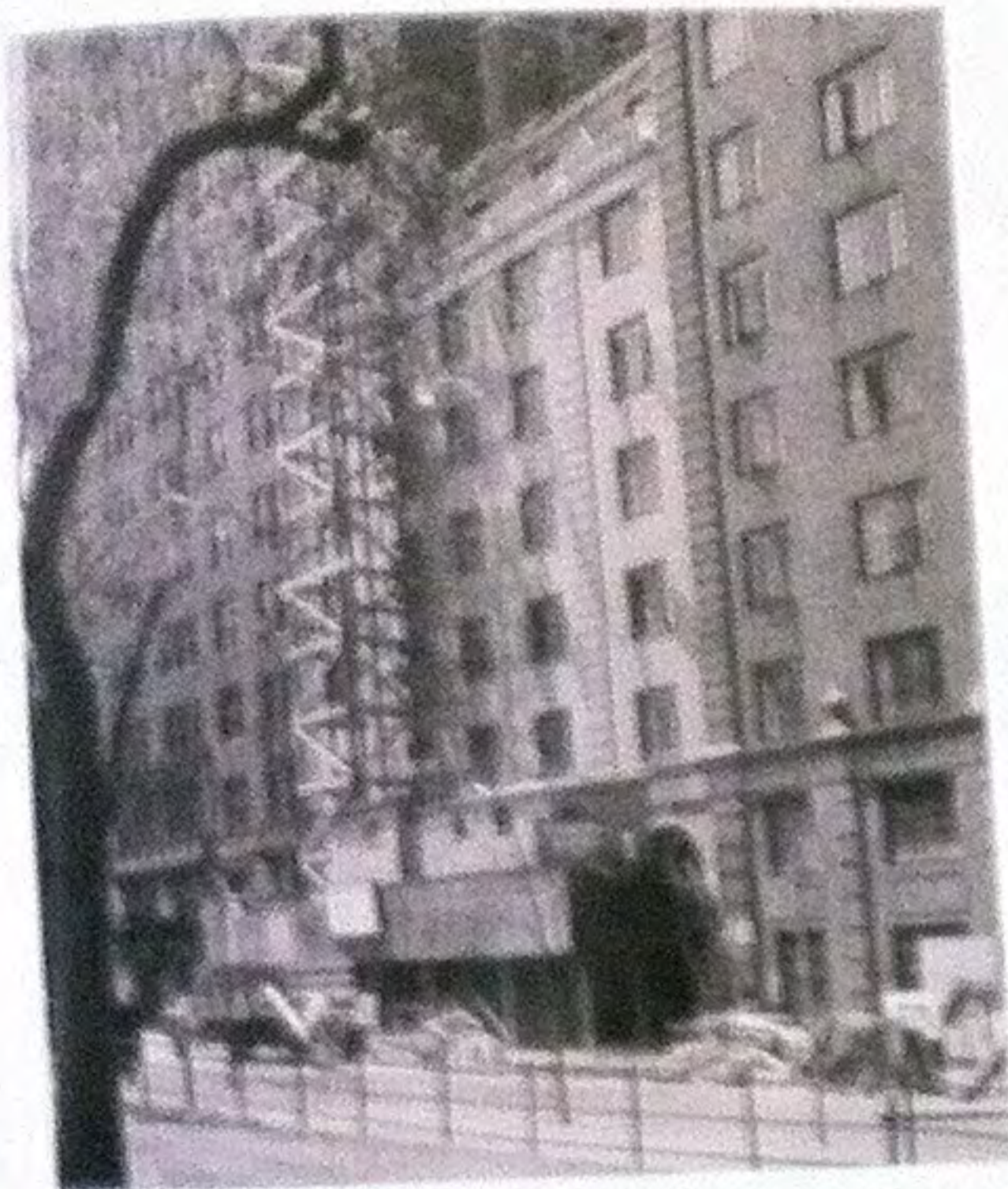

1 NYC ARCHIVE PHOTOGRAPH - 1956 (ANNEX UNDER CONSTRUCTION)

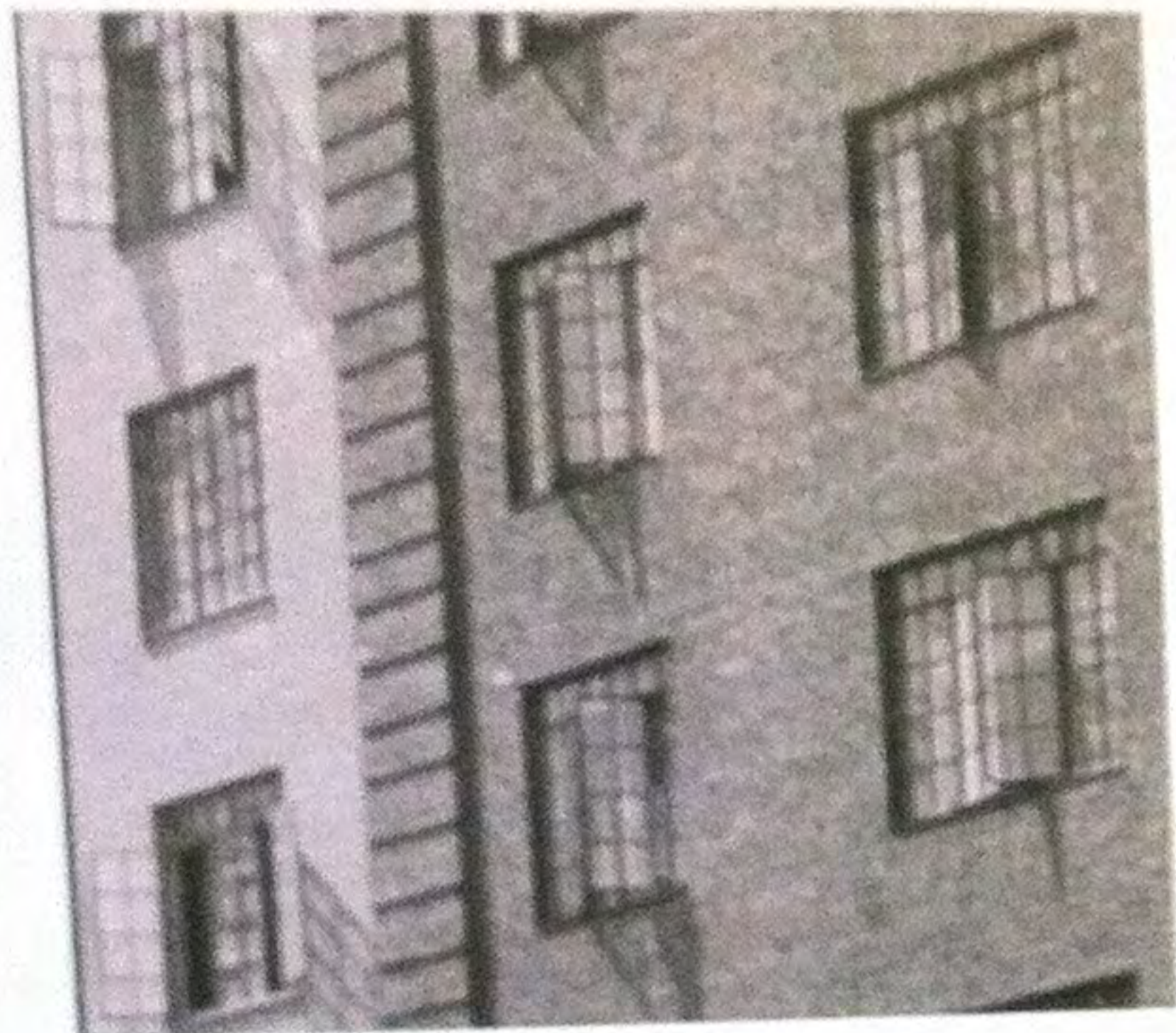

F EXISTING WINDOW TYPE F



J3 EXISTING WINDOW TYPE E4



E3 EXIST. WINDOW TYPE E3



E2 EXIST. WINDOW TYPE E2



E EXIST. WINDOW TYPE E



D EXIST. WINDOW TYPE D



C EXIST. WINDOW TYPE C



B3 EXIST. WINDOW TYPE B3



B2 EXIST. WINDOW TYPE B2



B EXIST. WINDOW TYPE B



A EXIST. WINDOW TYPE A

EXISTING WINDOW 2PL-05.0

DOUBLE HUNG WINDOW - WINDOW LEVEL ONLY

NOTE: EXISTING SECURITY GRATES TO REMAIN AS IS. WINDOW WORK TO BE PERFORMED FROM INSIDE UNIT

# NEW YORK UNIVERSITY HAYDEN HALL

Location  
Hayden Hall  
35 Washington Square West  
New York, NY 10011

Client  
Office of Facilities & Const. Management  
New York University  
New York, NY 10010  
T. 212.555.4647

Architects  
**MAD**  
Main Architecture & Design  
1120 Broadway, Suite 707  
New York, NY 10010  
T. 212.562.4813  
F. 212.562.4814  
www.MAD-NYC.com

MEP Engineer  
Thomas Pitzer Consulting Engineer PC  
100 West 15th Street  
New York, NY 10011  
T. 212.645.1000

Structural Engineer  
Robert Gilman Associates  
85 University Place  
New York, NY 10002  
T. 212.680.7800

Civil Engineer  
Langan Engineering and Eval. Services  
85 West 31st Street, 8th Floor  
New York, NY 10001-2102  
T. 212.475.5400

Acoustic Engineer  
Acoustic Dimensions  
40 Hugganoh Drive, Suite 400  
New Rochelle, NY 10801  
T. 914.710.1000

Lighting Designer  
Pitt Lighting Design, Inc.  
407 Broadway, Suite 1400  
New York, NY 10002

LPC-06.00  
MAD/MAD/MAD/MAD/MAD



EXISTING WINDOW TYPE E4



CASEMENT WINDOWS 2FL-16 FL

E D



DOUBLE HUNG WINDOWS - GROUND LEVEL ONLY

A

NOTE:  
EXISTING SECURITY GRATES TO  
REMAIN AS IS. WINDOWS WORK TO  
BE PREFORMED FROM INSIDE OUT

**Structural Engineer**

Robert Silman Associates  
88 University Place  
New York, NY 10003  
T. 212.620.7970

**Civil Engineer**

Langan Engineering and Envir. Services  
60 West 31st Street, 8th Floor  
New York, NY 10001-2727  
T. 212.479.5400

**Acoustics Engineer**

Acoustic Dimensions  
45 Huguenot Street, Suite 406  
New Rochelle, NY 10801  
T. 914.712.1300

**Lighting Designer**

PHT Lighting Design, Inc.  
401 Broadway, suite 1402  
New York, NY 10013

|   |         |         |
|---|---------|---------|
| 8 |         |         |
| 7 |         |         |
| 6 |         |         |
| 5 |         |         |
| 4 |         |         |
| 3 |         |         |
| 2 |         |         |
| 1 | LPC SET | 3.14.14 |

revision      date

**EXISTING WINDOW  
TYPES & PHOTOS**

project number  
1310

date  
6.04.2013

scale  
AS NOTED

**LPC-06.00**  
MADMADMADMADMAD

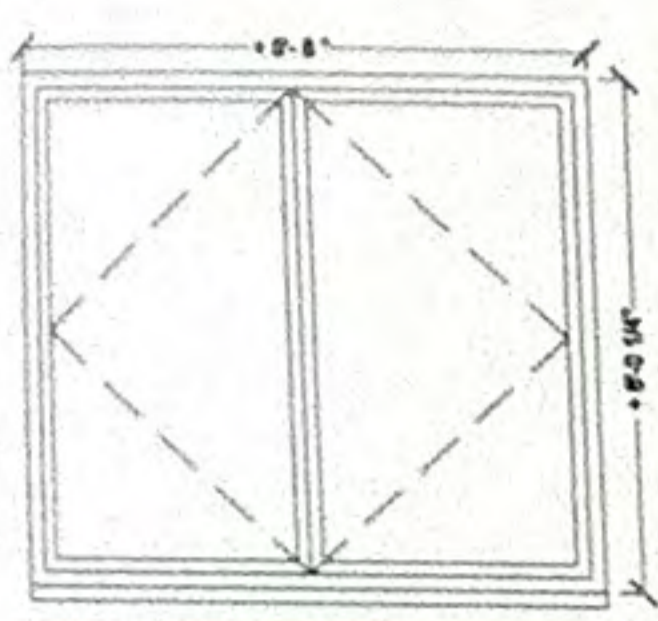
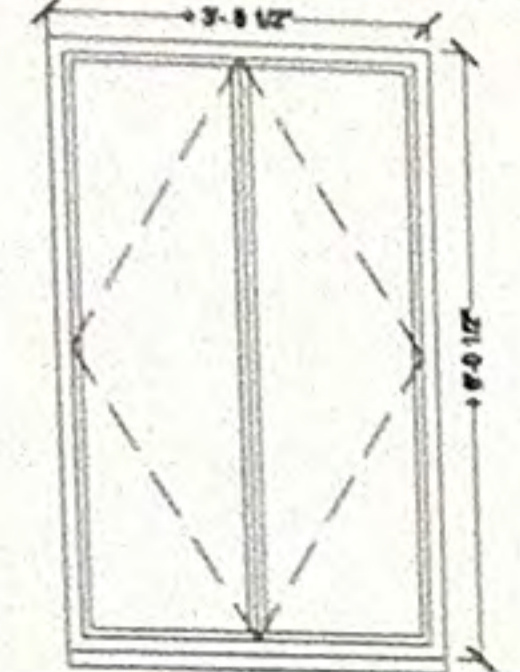
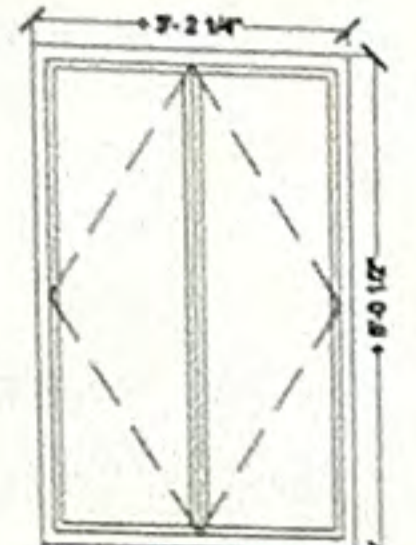
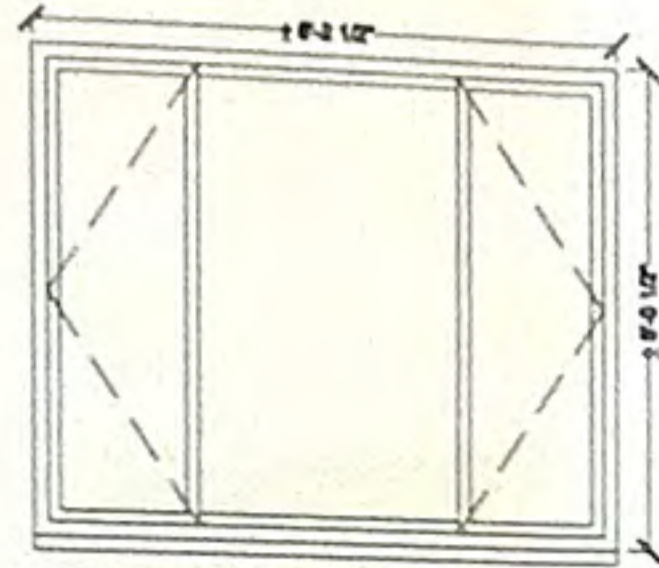
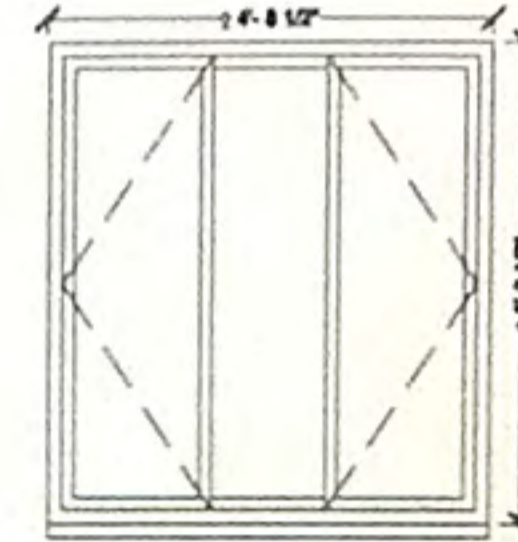
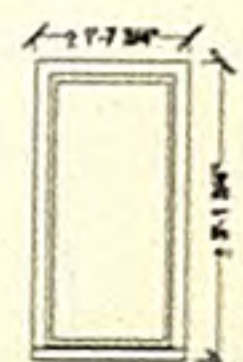
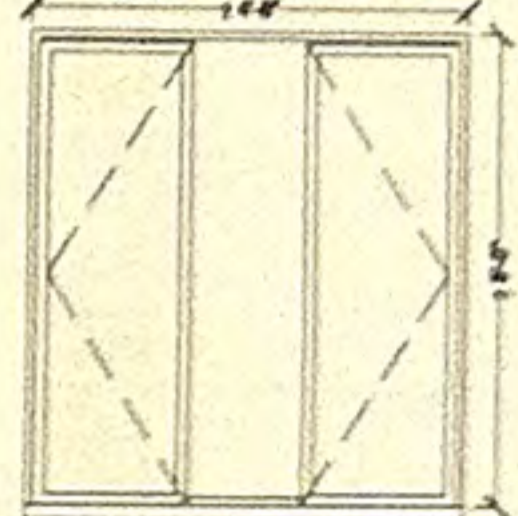

REAR INTERIOR COURTYARD WINDOW TYPE ONLY  
(NON-VISIBLE FROM STREET)

|  |   |  |   |   |   |   |
|--|---|--|---|---|---|---|
| <br>DOUBLE CASEMENT AND AWNING WINDOW WITH FIXED CENTRAL PANEL.<br>EXISTING LIGHT AREA: 180 SQIN<br>PROPOSED DAYLIGHT AREA: 3481 SQIN<br>DIFFERENCE: +1771 SQIN<br>% CHANGE: (+1771 / 1000) 177.1% | <br>DOUBLE CASEMENT AND AWNING WINDOW WITH FIXED CENTRAL PANEL.<br>EXISTING LIGHT AREA: 180 SQIN<br>PROPOSED DAYLIGHT AREA: 2932 SQIN<br>DIFFERENCE: +1752 SQIN<br>% CHANGE: (+1752 / 1000) 175.2% | <br>DOUBLE CASEMENT AND AWNING WINDOW.<br>EXISTING LIGHT AREA: 180 SQIN<br>PROPOSED DAYLIGHT AREA: 1989 SQIN<br>DIFFERENCE: +1809 SQIN<br>% CHANGE: (+1809 / 1000) 180.9% | <br>DOUBLE CASEMENT AND AWNING WINDOW WITH FIXED DOUBLE PANE PANEL.<br>EXISTING LIGHT AREA: 180 SQIN<br>PROPOSED DAYLIGHT AREA: 4012 SQIN<br>DIFFERENCE: +3832 SQIN<br>% CHANGE: (+3832 / 1000) 383.2% | <br>DOUBLE CASEMENT AND AWNING WINDOW WITH FIXED SINGLE PANE PANEL.<br>EXISTING LIGHT AREA: 180 SQIN<br>PROPOSED DAYLIGHT AREA: 2980 SQIN<br>DIFFERENCE: +2800 SQIN<br>% CHANGE: (+2800 / 1000) 280.0% | <br>FIXED WINDOW.<br>EXISTING LIGHT AREA: 180 SQIN<br>PROPOSED DAYLIGHT AREA: 375 SQIN<br>DIFFERENCE: +195 SQIN<br>% CHANGE: (+195 / 100) 195.0% | <br>DOUBLE CASEMENT WINDOW WITH FIXED CENTER DOUBLE PANE PANEL.<br>EXISTING LIGHT AREA: 180 SQIN<br>PROPOSED DAYLIGHT AREA: 3187 SQIN<br>DIFFERENCE: +3007 SQIN<br>% CHANGE: (+3007 / 1000) 300.7% |
| <b>J3</b><br>WINDOW TYPE J3<br>SCALE: 1/2" = 1'-0"<br>No. of Windows: 3    % of Windows: 0.4%  | <b>J2</b><br>WINDOW TYPE J2<br>SCALE: 1/2" = 1'-0"<br>No. of Windows: 30    % of Windows: 4.0%  | <b>J1</b><br>WDW TYPE J1<br>SCALE: 1/2" = 1'-0"<br>REPLACES 'E3'<br>No. of Windows: 16    % of Windows: 2.2%   | <b>G2</b><br>WINDOW TYPE G2<br>SCALE: 1/2" = 1'-0"<br>REPLACES 'E2'<br>No. of Windows: 65    % of Windows: 8.7%   | <b>G1</b><br>WINDOW TYPE G1<br>SCALE: 1/2" = 1'-0"<br>REPLACES 'E'<br>No. of Windows: 15    % of Windows: 2.0%  | <b>F1</b><br>WINDOW TYPE F1<br>SCALE: 1/2" = 1'-0"<br>REPLACES 'F'<br>No. of Windows: 81    % of Windows: 10.9%   | <b>D1</b><br>WINDOW TYPE D1<br>SCALE: 1/2" = 1'-0"<br>REPLACES 'D'<br>No. of Windows: 35    % of Windows: 4.7%  |

TYPICAL WINDOW TYPE - 2ND FLOOR UP  
(VISIBLE FROM STREET)

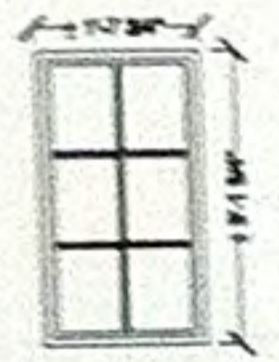
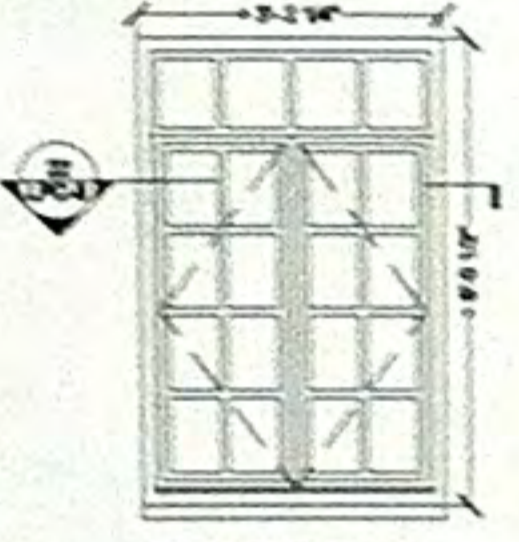
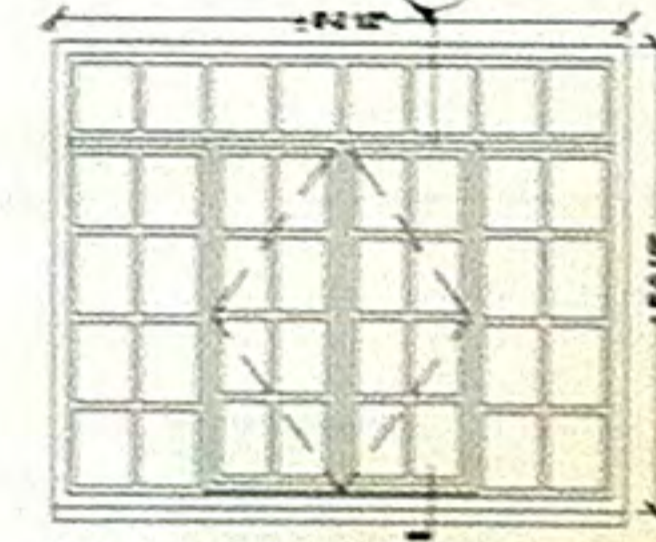
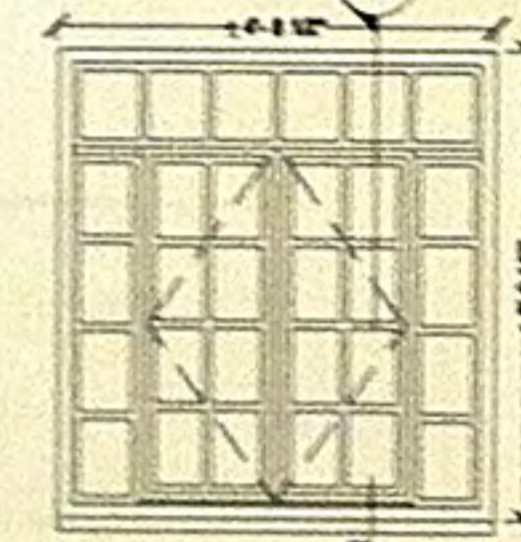
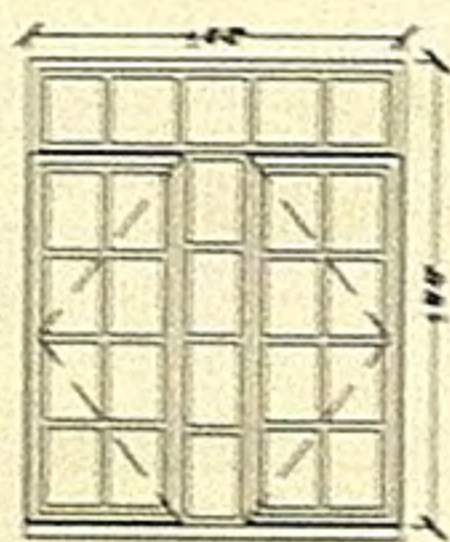
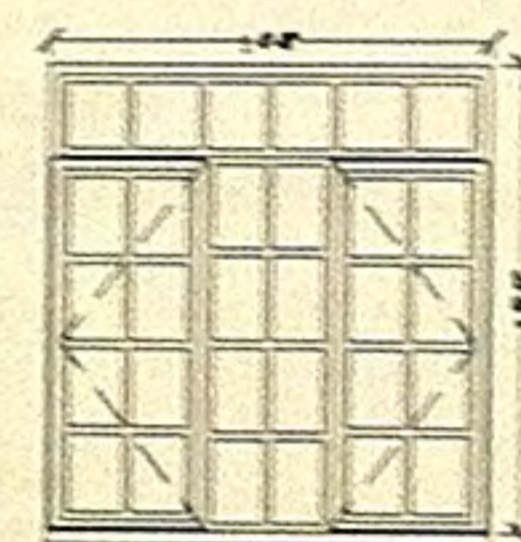
|   |   |  |  |  |  |
|---|---|--|--|--|--|
| <br>FIXED WINDOW.<br>EXISTING LIGHT AREA: 180 SQIN<br>PROPOSED DAYLIGHT AREA: 575 SQIN<br>DIFFERENCE: +395 SQIN<br>% CHANGE: (+395 / 100) 395.0% | <br>DOUBLE CASEMENT AND AWNING WINDOW WITH FIXED DOUBLE PANE PANEL.<br>EXISTING LIGHT AREA: 180 SQIN<br>PROPOSED DAYLIGHT AREA: 1989 SQIN<br>DIFFERENCE: +1809 SQIN<br>% CHANGE: (+1809 / 1000) 180.9% | <br>DOUBLE CASEMENT AND AWNING WINDOW WITH FIXED DOUBLE PANE PANEL.<br>EXISTING LIGHT AREA: 180 SQIN<br>PROPOSED DAYLIGHT AREA: 4012 SQIN<br>DIFFERENCE: +3832 SQIN<br>% CHANGE: (+3832 / 1000) 383.2% | <br>DOUBLE CASEMENT AND AWNING WINDOW WITH FIXED SINGLE PANE PANEL.<br>EXISTING LIGHT AREA: 180 SQIN<br>PROPOSED DAYLIGHT AREA: 2980 SQIN<br>DIFFERENCE: +2800 SQIN<br>% CHANGE: (+2800 / 1000) 280.0% | <br>DOUBLE CASEMENT WINDOW WITH FIXED CENTER DOUBLE PANE PANEL.<br>EXISTING LIGHT AREA: 180 SQIN<br>PROPOSED DAYLIGHT AREA: 3187 SQIN<br>DIFFERENCE: +3007 SQIN<br>% CHANGE: (+3007 / 1000) 300.7% | <br>DOUBLE CASEMENT WINDOW WITH FIXED CENTER DOUBLE PANE PANEL.<br>EXISTING LIGHT AREA: 180 SQIN<br>PROPOSED DAYLIGHT AREA: 3187 SQIN<br>DIFFERENCE: +3007 SQIN<br>% CHANGE: (+3007 / 1000) 300.7% |
| <b>F</b><br>WINDOW TYPE F<br>SCALE: 1/2" = 1'-0"<br>No. of Windows: 171    % of Windows: 23%  | <b>E3</b><br>WDW TYPE E3<br>SCALE: 1/2" = 1'-0"<br>No. of Windows: 45    % of Windows: 6.1%   | <b>E2</b><br>WINDOW TYPE E2<br>SCALE: 1/2" = 1'-0"<br>No. of Windows: 156    % of Windows: 21%   | <b>E</b><br>WINDOW TYPE E<br>SCALE: 1/2" = 1'-0"<br>No. of Windows: 50    % of Windows: 6.7%   | <b>D2</b><br>WINDOW TYPE D2<br>SCALE: 1/2" = 1'-0"<br>No. of Windows: 8    % of Windows: 1.0%  | <b>D</b><br>WINDOW TYPE D<br>SCALE: 1/2" = 1'-0"<br>No. of Windows: 53    % of Windows: 7.2%   |

GROUND FLOOR WINDOWS TO BE RESTORED  
(STREET LEVEL)

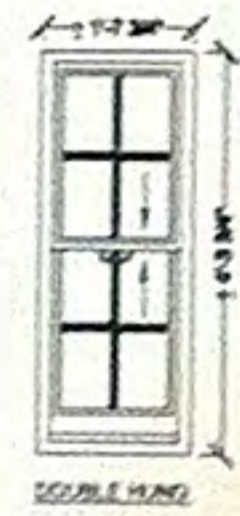
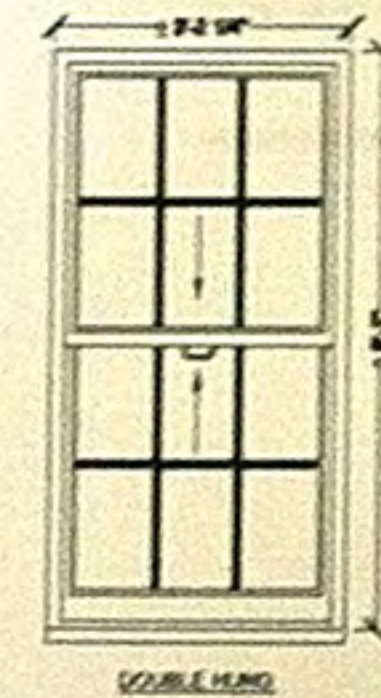
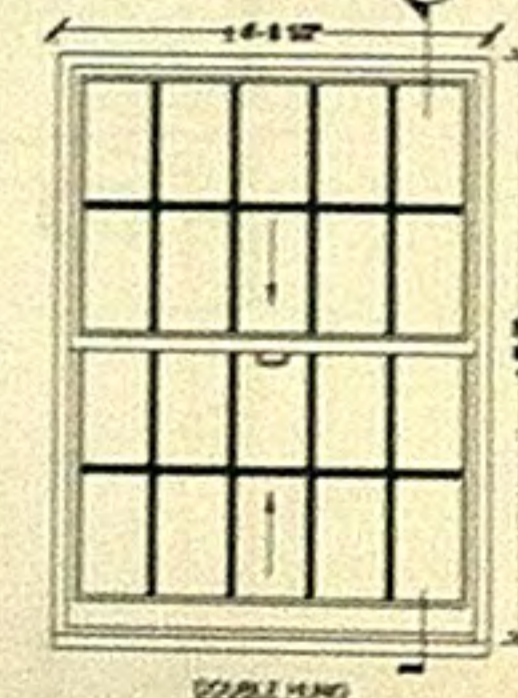
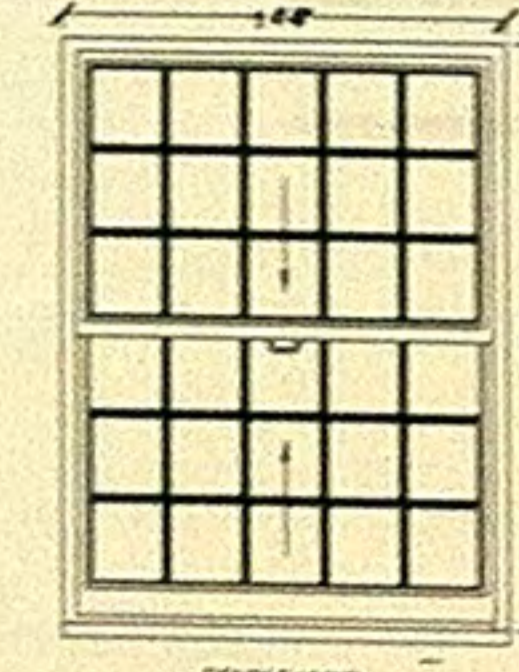
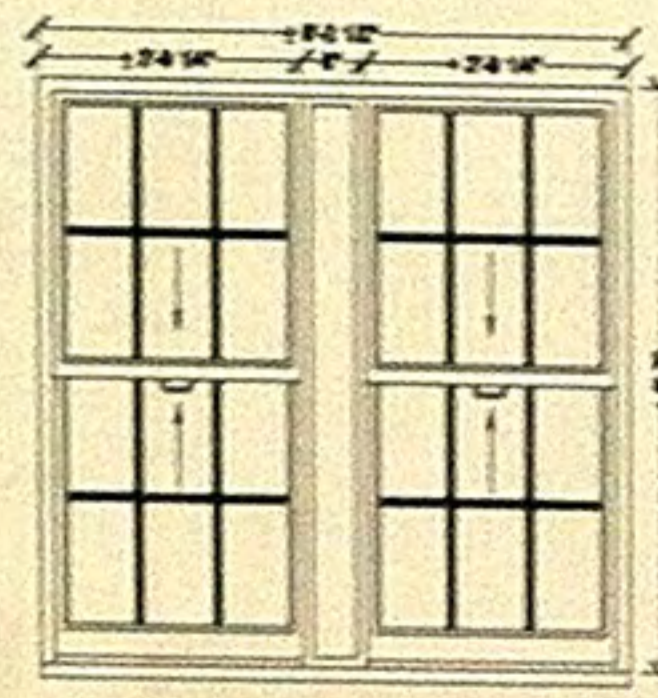
|  |  |  |  |  |
|--|--|--|--|--|
| <br>DOUBLE HUNG.<br>EXISTING LIGHT AREA: 180 SQIN<br>PROPOSED DAYLIGHT AREA: 180 SQIN<br>DIFFERENCE: 0 SQIN<br>% CHANGE: (0 / 100) 0.0% | <br>DOUBLE HUNG.<br>EXISTING LIGHT AREA: 180 SQIN<br>PROPOSED DAYLIGHT AREA: 180 SQIN<br>DIFFERENCE: 0 SQIN<br>% CHANGE: (0 / 100) 0.0% | <br>DOUBLE HUNG.<br>EXISTING LIGHT AREA: 180 SQIN<br>PROPOSED DAYLIGHT AREA: 180 SQIN<br>DIFFERENCE: 0 SQIN<br>% CHANGE: (0 / 100) 0.0% | <br>DOUBLE HUNG.<br>EXISTING LIGHT AREA: 180 SQIN<br>PROPOSED DAYLIGHT AREA: 180 SQIN<br>DIFFERENCE: 0 SQIN<br>% CHANGE: (0 / 100) 0.0% | <br>TWO DOUBLE HUNG WITH FIXED CENTER PANEL.<br>EXISTING LIGHT AREA: 180 SQIN<br>PROPOSED DAYLIGHT AREA: 180 SQIN<br>DIFFERENCE: 0 SQIN<br>% CHANGE: (0 / 100) 0.0% |
| <b>C</b><br>WDW TYPE C<br>SCALE: 1/2" = 1'-0"<br>No. of Windows: 8    % of Windows: 1.1%   | <b>B3</b><br>WDW TYPE B3<br>SCALE: 1/2" = 1'-0"<br>No. of Windows: 2    % of Windows: 0.3%   | <b>B2</b><br>WINDOW TYPE B2<br>SCALE: 1/2" = 1'-0"<br>No. of Windows: 3    % of Windows: 0.4%  | <b>B</b><br>WINDOW TYPE B<br>SCALE: 1/2" = 1'-0"<br>No. of Windows: 3    % of Windows: 0.4%  | <b>A</b><br>WINDOW TYPE A<br>SCALE: 1/2" = 1'-0"<br>No. of Windows: 7    % of Windows: 0.9%  |



Location  
Hayden Hall  
33 Washington Square West  
New York, NY 10011

Client  
Office of Facilities & Const. Management  
New York University  
New York, NY 10010  
T. 212.998.4647

Architects  
**MAD**  
Mazz Architecture & Design  
1123 Broadway, Suite 707  
New York, NY 10010  
T. 212.962.4613  
F. 212.962.4614  
www.MAD-NYC.com

MEP Engineer  
Thomas Polise Consulting PC  
133 West 19th Street  
New York, NY 10011  
T. 212.845.1022

Structural Engineer  
Robert Silman Associates  
88 University Place  
New York, NY 10003  
T. 212.620.7570

Civil Engineer  
Langan Engineering and Envir. Services  
80 West 31st Street, 8th Floor  
New York, NY 10001-2121  
T. 212.475.5400

Acoustics Engineer  
Acoustic Dimensions  
45 Huguenot Street, Suite 406  
New Rochelle, NY 10801  
T. 914.712.1300

Lighting Designer  
PH7 Lighting Design, Inc.  
401 Broadway, Suite 1402  
New York, NY 10013

|   |                                      |
|---|--------------------------------------|
| 8 |                                      |
| 7 |                                      |
| 6 |                                      |
| 5 |                                      |
| 4 |                                      |
| 3 |                                      |
| 2 |                                      |
| 1 | LPC SET 3.14.14                      |
|   | revision date                        |
|   | drawing 8104                         |
|   | PROPOSED WINDOW TYPES AND ELEVATIONS |
|   | project number                       |
|   | 1310                                 |
|   | date                                 |
|   | 6.04.2013                            |
|   | scale                                |
|   | AS NOTED                             |

SEE LPC-08 & LPC-09  
FOR ALL WINDOW  
DETAILS AND SECTIONS

**LPC-07.00**  
MADMADMADMADMAD





P-41

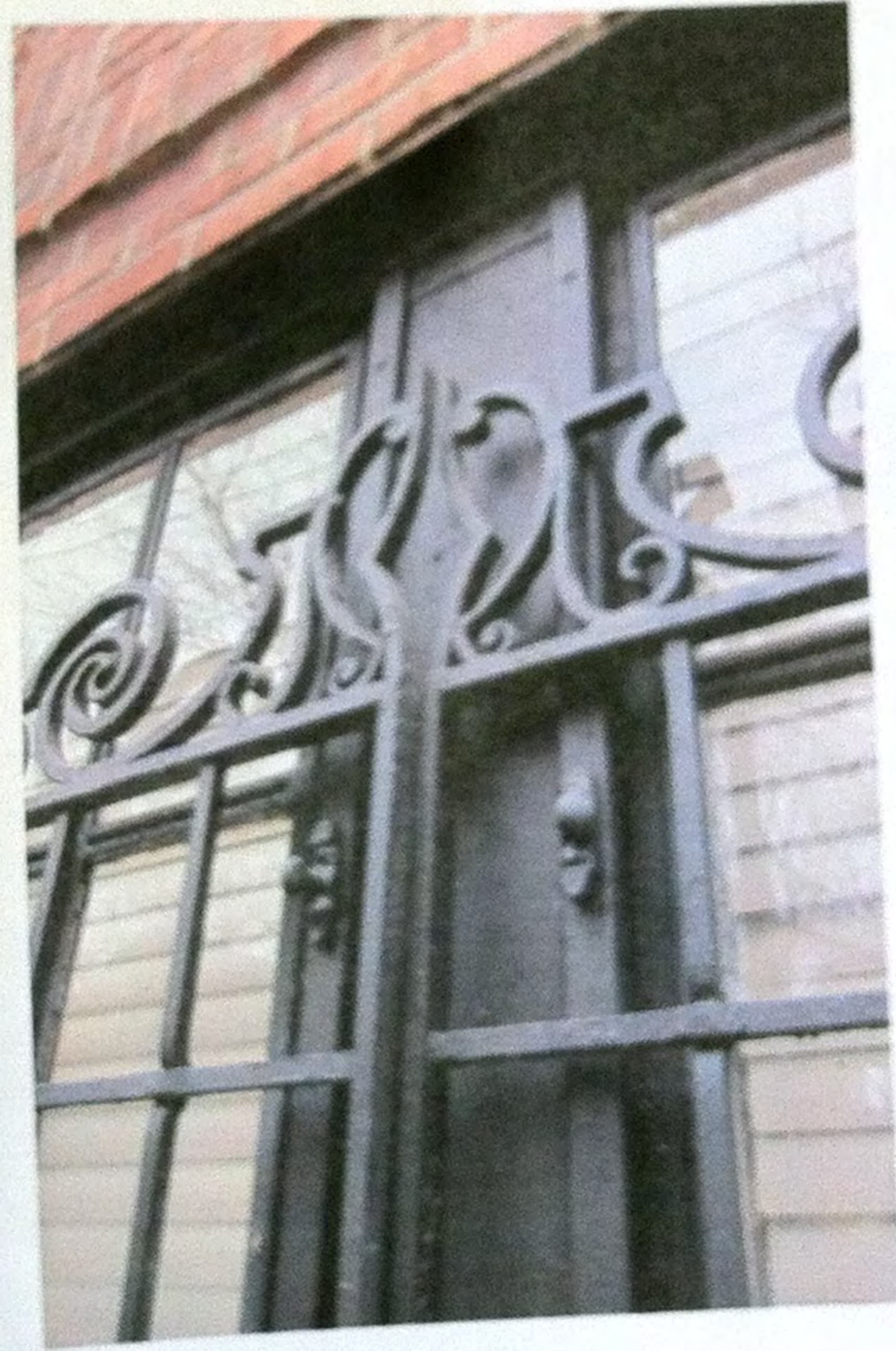

P-40

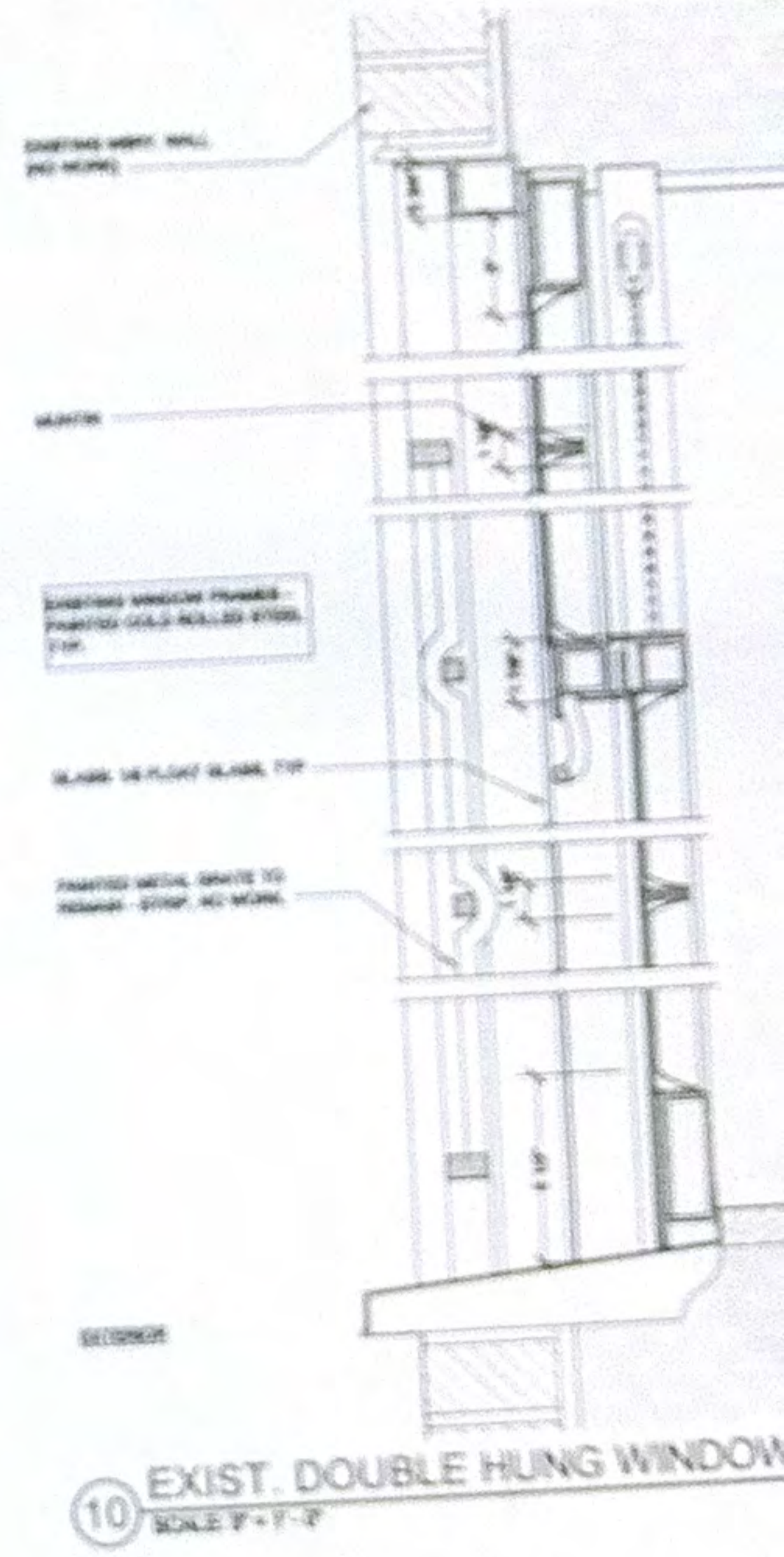

10 EXIST. DOUBLE HUNG WINDOW  
SCALE 1/4" = 1'-0"





11 NORTH ELEVATION  
SCALE: 1/8" = 1'-0"



P-04



P-03



P-01



P-02

10 PHOTOS  
SCALE: AS NOTED

**NEW YORK UNIVERSITY  
HAYDEN HALL**

**Location**  
Hayden Hall  
33 Washington Square West  
New York, NY 10011

**Client**  
NEW YORK UNIVERSITY  
Office of Construction Management  
10 Astor Place 7th Fl.  
New York, NY 10003-6035  
T. 212 998 1400  
F. 212 995 4025

**Architects**  
**MAD**  
Matz Architecture & Design  
1123 Broadway, Suite 707  
New York, NY 10010  
T. 212 982 4613  
F. 212 982 4614  
www.MAD-NYC.com

**MEP Engineer**  
Thomas Polse Consulting Engineer PC  
133 West 10th Street  
New York, NY 10011  
T. 212 645 1002

**Structural Engineer**  
Robert Siman Associates  
88 University Place  
New York, NY 10003  
T. 212 620 7970

**Civil Engineer**  
Langan Engineering and Envir. Services  
60 West 31st Street, 8th Floor  
New York, NY 10001-2727  
T. 212 478 5400

**Acoustics Engineer**  
Acoustic Dimensions  
45 Huguenot Street, Suite 406  
New Rochelle, NY 10801  
T. 914 712 1300

**Lighting Designer**  
PHT Lighting Design, Inc.  
401 Broadway, suite 1402  
New York, NY 10013

**Historic windows vs. Illegal replacement windows**

|   |  |  |
|---|--|--|
| 8 |  |  |
| 7 |  |  |
| 6 |  |  |
| 5 |  |  |
| 4 |  |  |
| 3 |  |  |
| 2 |  |  |
| 1 |  |  |

LPC Set 03.14.14  
revision: date  
drawing: WU

**NORTH ELEVATION  
AND PHOTOS**

project number: 1310  
date: 9.06.2013  
scale: AS NOTED

**LPC-01.00**  
MADMADMADMADMAD



Location  
Hayden Hall  
33 Washington Square West  
New York, NY 10011

Client  
**NEW YORK UNIVERSITY**  
Office of Construction Management  
10 Astor Place, 7th FL.  
New York, NY 10003-6935  
T. 212 998 1400  
F. 212 996 4025

Architects  
**MAD**  
Matz Architecture & Design  
1123 Broadway, Suite 707  
New York, NY 10010  
T. 212 982 4613  
F. 212 982 4614  
www.MAD-NYC.com

MEP Engineer  
Thomas Polise Consulting Engineer PC  
133 West 19th Street  
New York, NY 10011  
T. 212.645.1002

Structural Engineer  
Robert Silman Associates  
88 University Place  
New York, NY 10003  
T. 212.620.7970

Civil Engineer  
Langan Engineering and Envir. Services  
80 West 31st Street, 8th Floor  
New York, NY 10001-2727  
T. 212.470.5400

Acoustics Engineer  
Acoustic Dimensions  
45 Huguenot Street, Suite 405  
New Rochelle, NY 10801  
T. 914.712.1300

Lighting Designer  
PHT Lighting Design, Inc.  
401 Broadway, Suite 1402  
New York, NY 10013

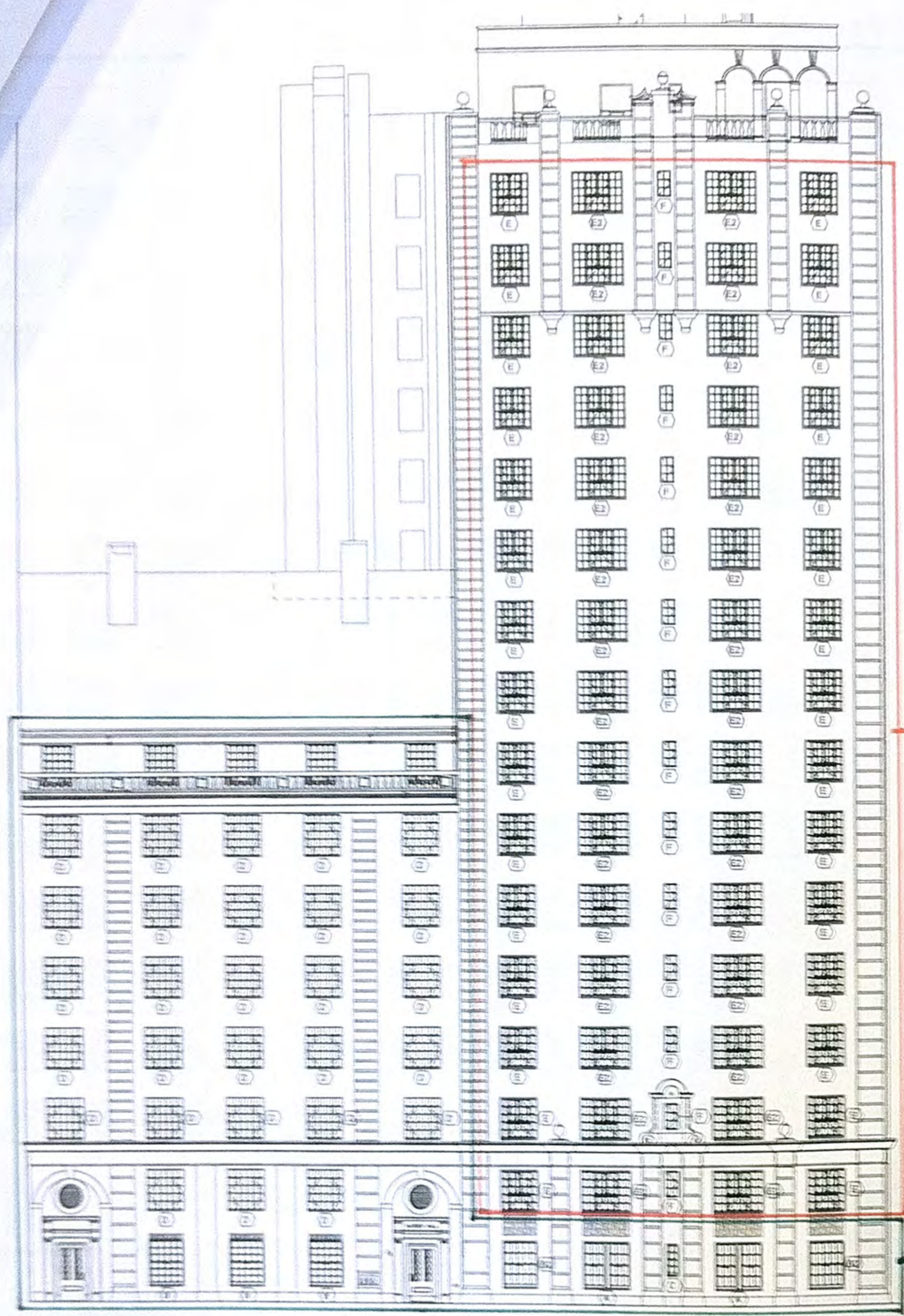

P-07

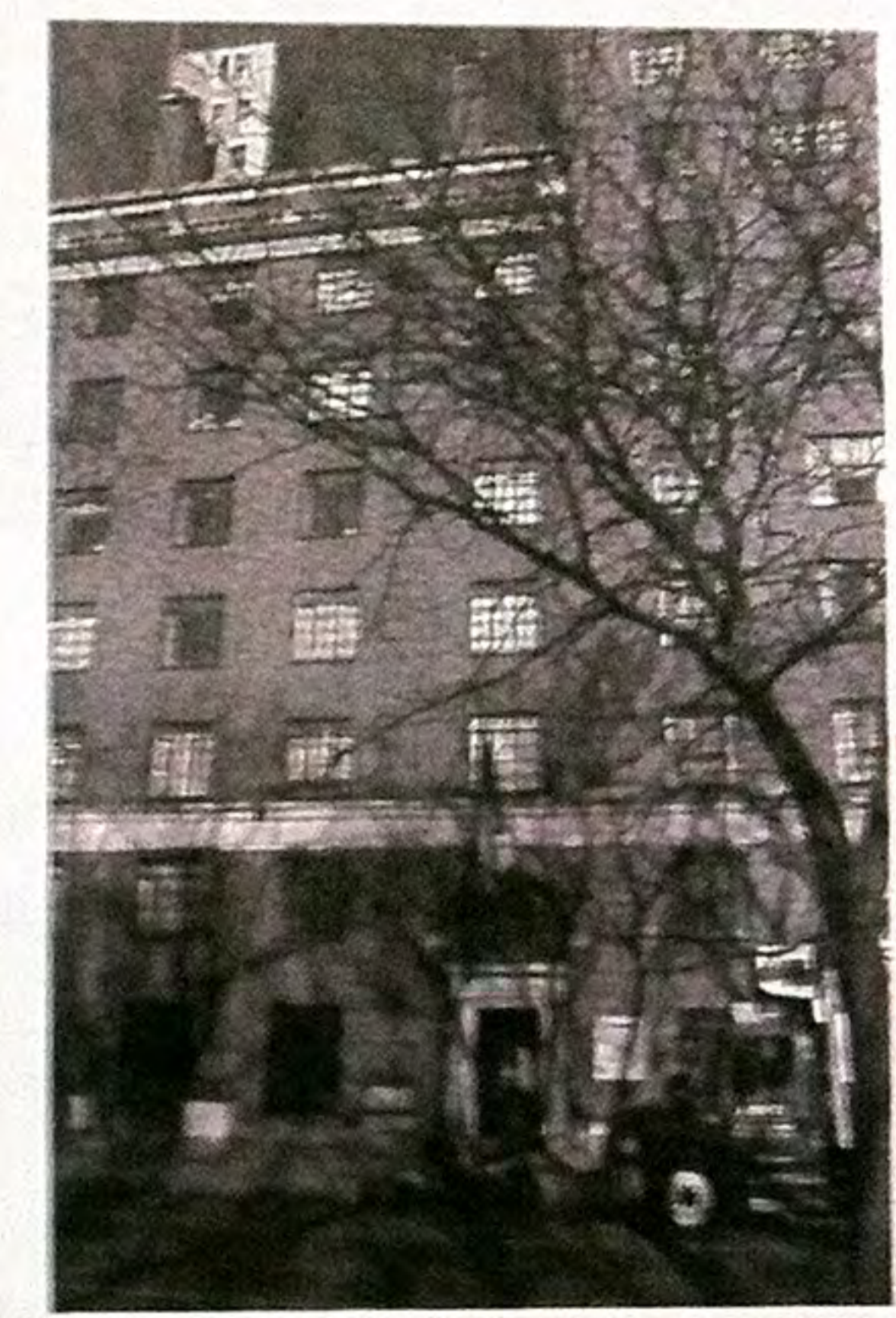

P-08

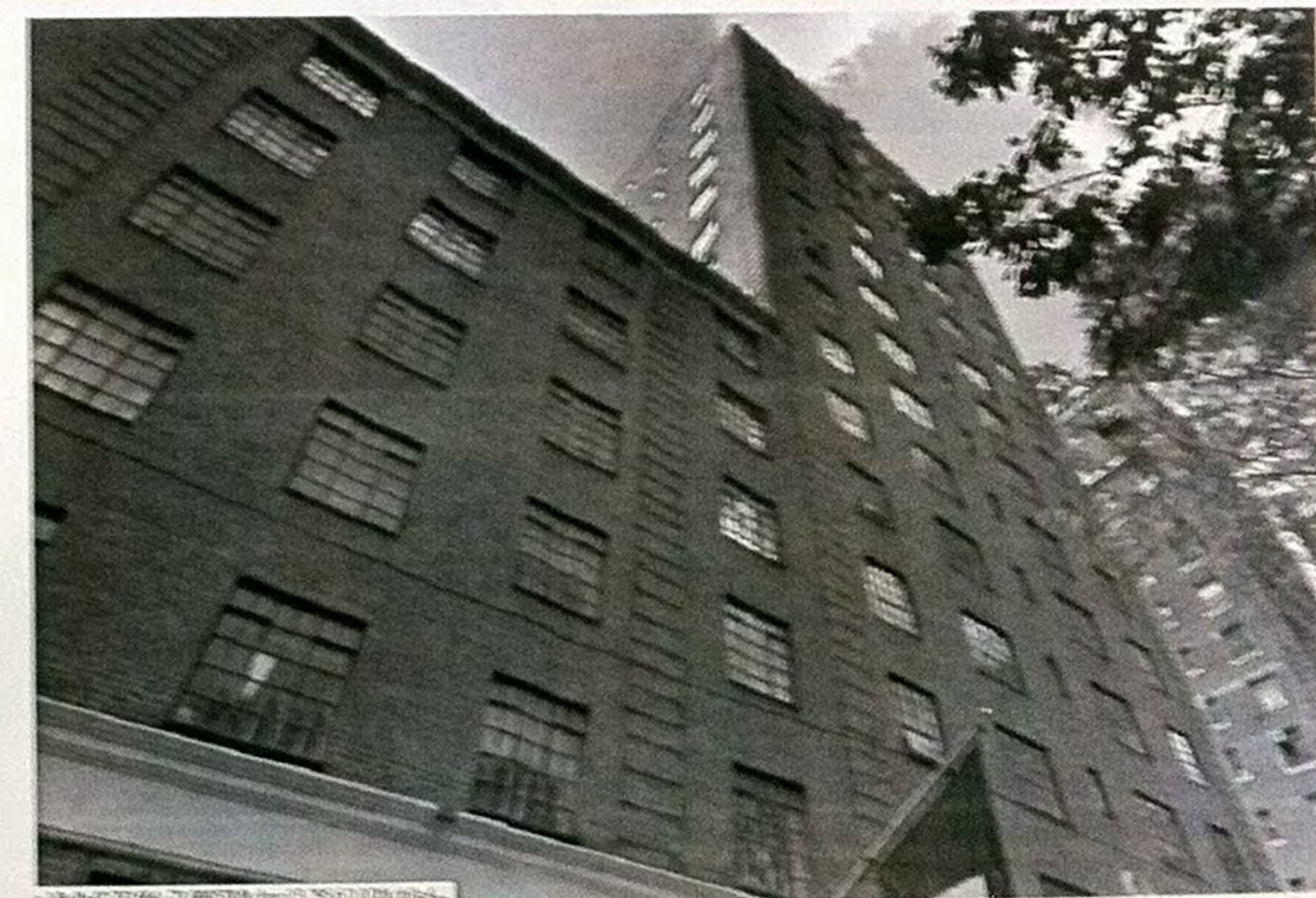

P-06

**Historic windows vs. Illegal replacement windows**

**11 EAST ELEVATION**  
SCALE: 1/8" = 1'-0"

|    |                                  |
|----|----------------------------------|
| 11 |                                  |
| 10 |                                  |
| 9  |                                  |
| 8  |                                  |
| 7  |                                  |
| 6  |                                  |
| 5  |                                  |
| 4  |                                  |
| 3  |                                  |
| 2  |                                  |
| 1  |                                  |
|    | LPC: Ser. 103.14.14              |
|    | revision: 0388                   |
|    | drawing title                    |
|    | <b>EAST ELEVATION AND PHOTOS</b> |
|    | project number: 10310            |
|    | date: 8/24/2015                  |
|    | scale: AS NOTED                  |

**LPC-02.00**  
MADMADMADMADMAD



**NEW YORK UNIVERSITY  
HAYDEN HALL**

Location  
Hayden Hall  
33 Washington Square West  
New York, NY 10011

Client  
**NEW YORK UNIVERSITY**  
Office of Construction Management  
10 Astor Place, 7th FL  
New York, NY 10003-6935  
T. 212 998 1400  
F. 212 995 4025

Architects  
**MAD**  
Mazz Architecture & Design  
1123 Broadway, Suite 707  
New York, NY 10010  
T. 212 962 4613  
F. 212 962 4614  
www.MAD-NYC.com

MEP Engineer  
Thomas Polke Consulting Engineer PC  
133 West 19th Street  
New York, NY 10011  
T. 212 645 1002

Structural Engineer  
Robert Siman Associates  
88 University Place  
New York, NY 10003  
T. 212 620 7970

Civil Engineer  
Langan Engineering and Envir. Services  
60 West 31st Street, 8th Floor  
New York, NY 10001-2727  
T. 212 478 5400

Acoustics Engineer  
Acoustic Dimensions  
45 Huguenot Street, Suite 400  
New Rochelle, NY 10801  
T. 914 712 1300

Lighting Designer  
PHT Lighting Design, Inc.  
401 Broadway, suite 1402  
New York, NY 10013

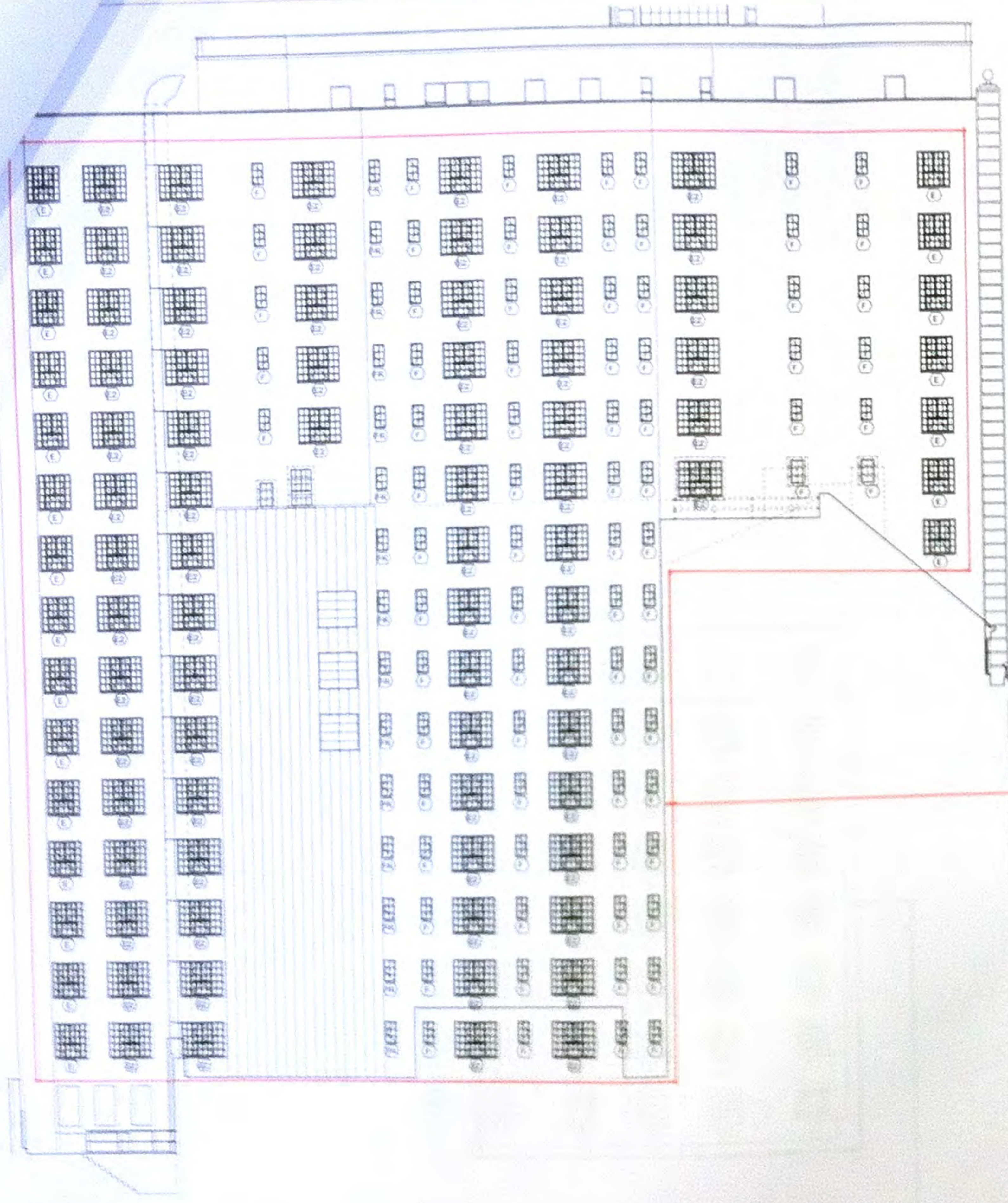

P-13



P-12



P-10



P-11

**Historic windows vs. Illegal replacement windows**

|    |  |
|----|--|
| 1  |  |
| 2  |  |
| 3  |  |
| 4  |  |
| 5  |  |
| 6  |  |
| 7  |  |
| 8  |  |
| 9  |  |
| 10 |  |
| 11 |  |
| 12 |  |
| 13 |  |
| 14 |  |
| 15 |  |
| 16 |  |
| 17 |  |
| 18 |  |
| 19 |  |
| 20 |  |
| 21 |  |
| 22 |  |
| 23 |  |
| 24 |  |
| 25 |  |
| 26 |  |
| 27 |  |
| 28 |  |
| 29 |  |
| 30 |  |
| 31 |  |
| 32 |  |
| 33 |  |
| 34 |  |
| 35 |  |
| 36 |  |
| 37 |  |
| 38 |  |
| 39 |  |
| 40 |  |
| 41 |  |
| 42 |  |
| 43 |  |
| 44 |  |
| 45 |  |
| 46 |  |
| 47 |  |
| 48 |  |
| 49 |  |
| 50 |  |

LPC No. 03.16.14  
001509 0006  
drawing title

**SOUTH ELEVATION  
AND PHOTOS**

project number  
1010  
566  
3/16/2010  
1000  
45 40752

**LPC-03.00**  
XXXXXXXXXXXXXXXXXXXX



F:\1310-000\Hayden\DWG\1310-000-INT-COURT-01.dwg

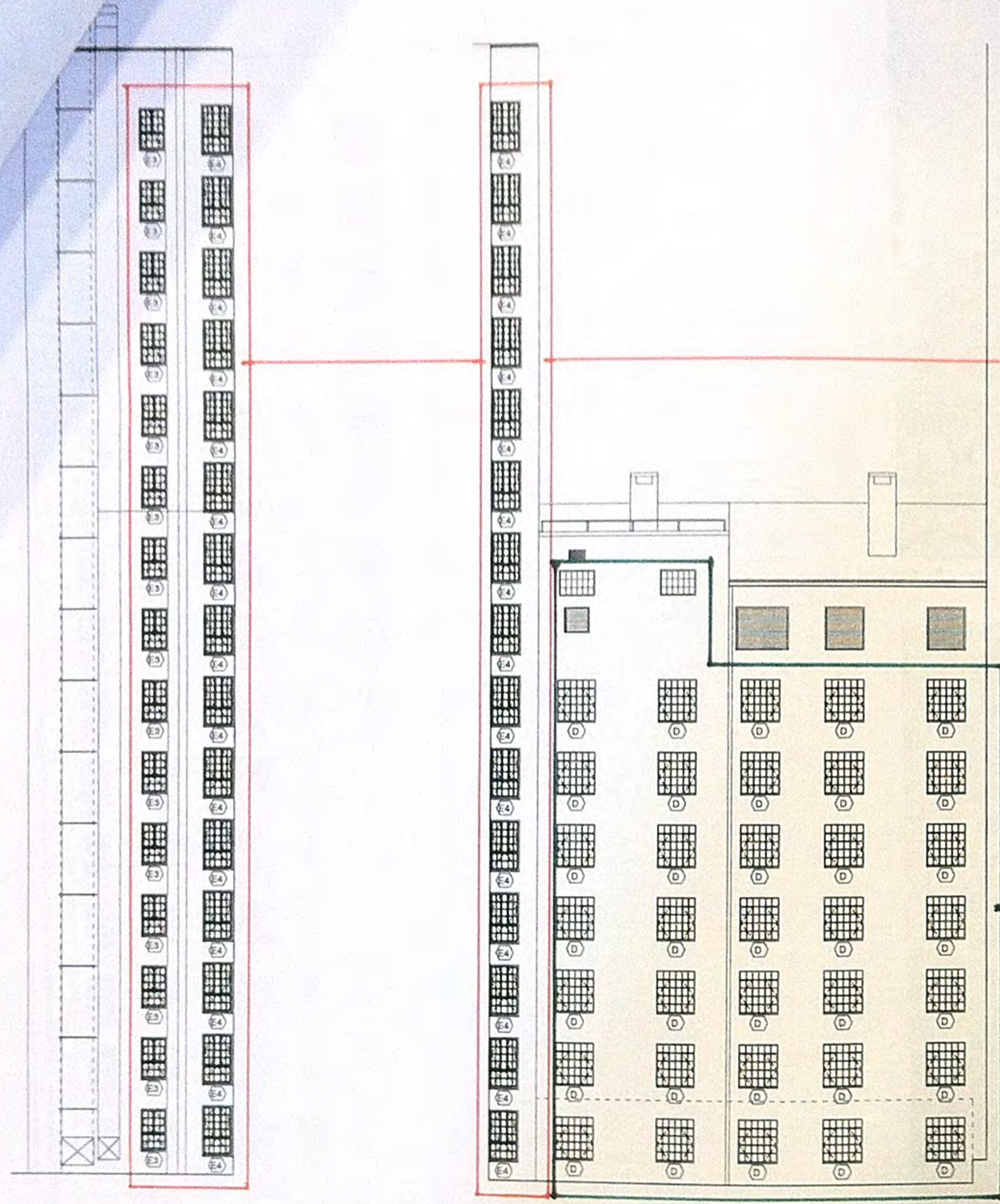

11 INTERIOR COURT ELEVATION  
SCALE: 1/8" = 1'-0"

10 INTERIOR COURT ELEVATION  
SCALE: 1/8" = 1'-0"

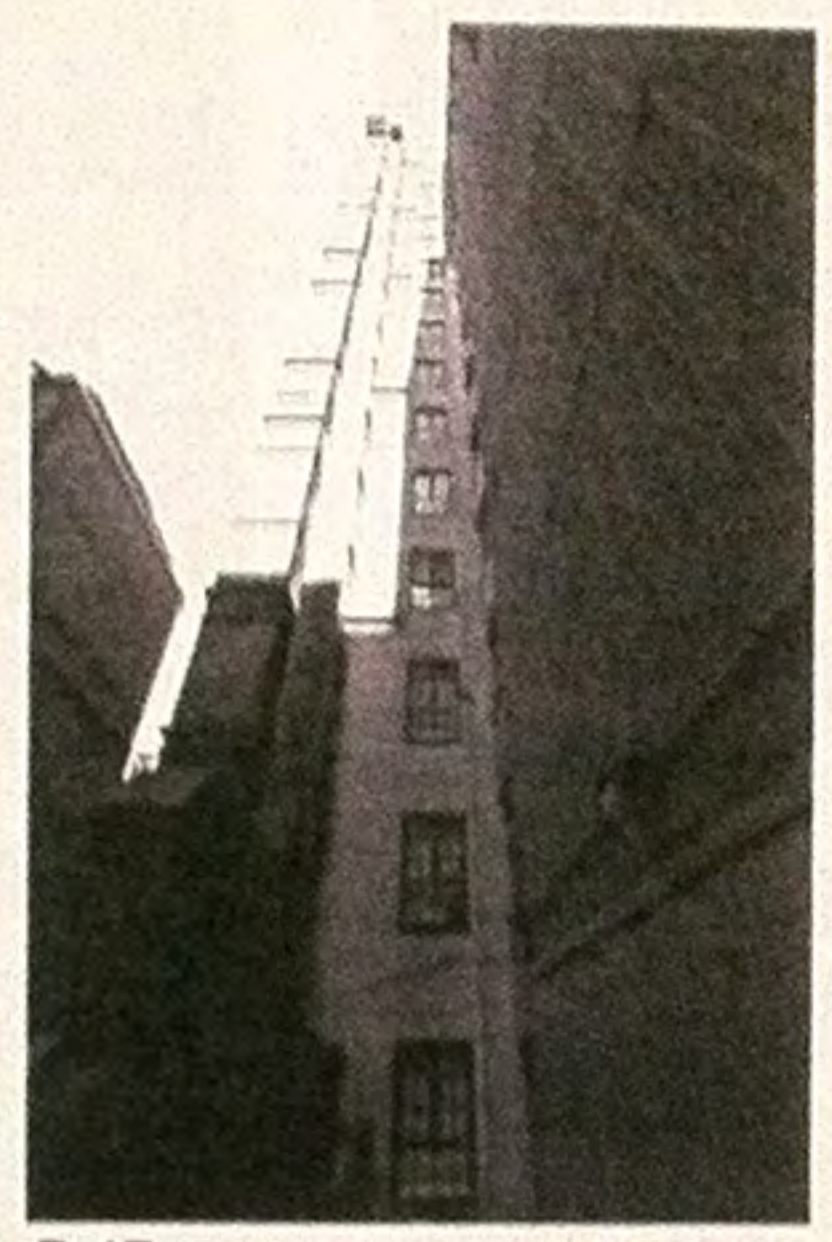

P-17



P-18



P-16



P-15

**Historic windows vs. Illegal replacement windows**

**NEW YORK UNIVERSITY  
HAYDEN HALL**

**Location**  
Hayden Hall  
33 Washington Square West  
New York, NY 10011

**Client**  
**NEW YORK UNIVERSITY**  
Office of Construction Management  
10 Astor Place, 7th FL.  
New York, NY 10003-6935  
T. 212 998 1400  
F. 212 998 4025

**Architects**  
**MAD**  
Matz Architecture & Design  
1123 Broadway, Suite 707  
New York, NY 10010  
T. 212 982 4613  
F. 212 982 4614  
www.MAD-NYC.com

**MEP Engineer**  
Thomas Polise Consulting Engineer PC  
133 West 19th Street  
New York, NY 10011  
T. 212 645 1002

**Structural Engineer**  
Robert Silman Associates  
88 University Place  
New York, NY 10003  
T. 212 620 7970

**Civil Engineer**  
Langan Engineering and Envir. Services  
60 West 31st Street, 8th Floor  
New York, NY 10001-2727  
T. 212 479 5400

**Acoustics Engineer**  
Acoustic Dimensions  
45 Huguenot Street, Suite 406  
New Rochelle, NY 10801  
T. 914 712 1300

**Lighting Designer**  
PHT Lighting Design, Inc.  
401 Broadway, suite 1402  
New York, NY 10013

|   |  |
|---|--|
| 8 |  |
| 7 |  |
| 6 |  |
| 5 |  |
| 4 |  |
| 3 |  |
| 2 |  |
| 1 |  |

|   |                |          |
|---|----------------|----------|
| 1 | LPC Set        | 03.14.14 |
| 2 | revision       | date     |
| 3 | drawing        | title    |
| 4 | project number |          |
| 5 | 1310           |          |
| 6 | date           |          |
| 7 | 6.04.2013      |          |
| 8 | scale          |          |
| 9 | AS NOTED       |          |

**LPC-04.00**  
MADMADMADMADMAD



Location  
Hayden Hall  
33 Washington Square West  
New York, NY 10011

Client  
**NEW YORK UNIVERSITY**  
Office of Construction Management  
10 Astor Place, 7th Fl.  
New York, NY 10003-6535  
T: 212 998 1420  
F: 212 995 4025

Architects

**MAD**

Matz Architecture & Design  
1123 Broadway, Suite 707  
New York, NY 10010  
T: 212 852 4515  
F: 212 852 4514  
www.MAD-NYC.com

MEP Engineer

Thomas Poise Consulting Engineer PC  
133 West 18th Street  
New York, NY 10011  
T: 212 845 1002

Structural Engineer

Robert Silman Associates  
85 University Place  
New York, NY 10003  
T: 212 620 7570

Civil Engineer

Langan Engineering and Envir. Services  
60 West 37th Street, 8th Floor  
New York, NY 10018-2727  
T: 212 475 5400

Acoustics Engineer

Acoustic Dimensions  
45 Huguenot Street, Suite 408  
New Rochelle, NY 10801  
T: 914 712 1200

Lighting Designer

PH7 Lighting Design, Inc.  
407 Broadway, Suite 1422  
New York, NY 10013

**Historic windows vs. Illegal replacement windows**

|   |                  |
|---|------------------|
| 8 |                  |
| 7 |                  |
| 6 |                  |
| 5 |                  |
| 4 |                  |
| 3 |                  |
| 2 |                  |
| 1 |                  |
| 0 |                  |
|   | LPC Set 03.14.14 |
|   | revision date    |
|   | drawing title    |

**WEST ELEVATION AND PHOTOS**

project number 1319  
date 6.04.2013  
scale AS NOTED

**LPC-05.00**  
MADMADMADMADMAD

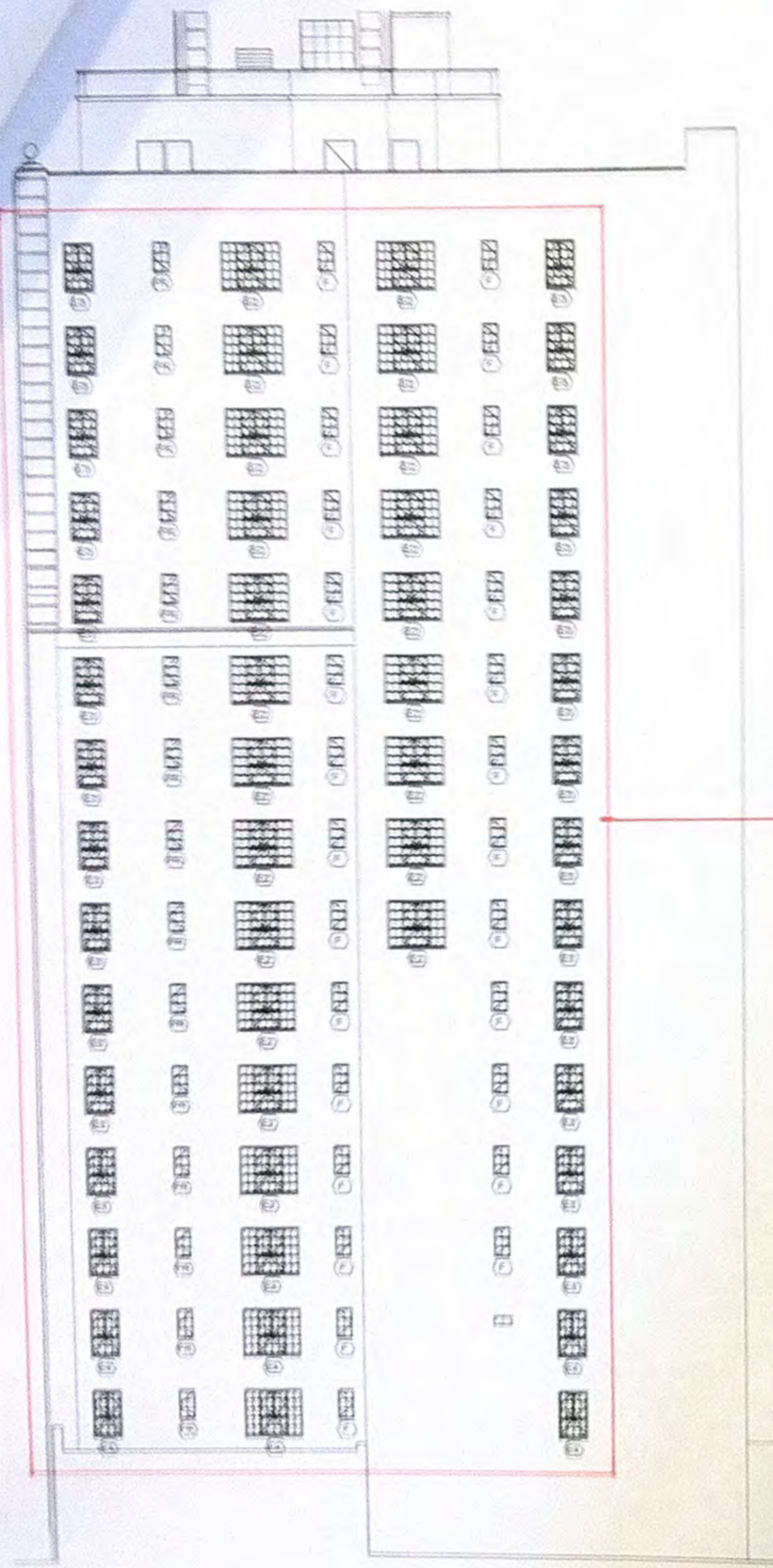

11 WEST ELEVATION  
SCALE 1/8" = 1'-0"

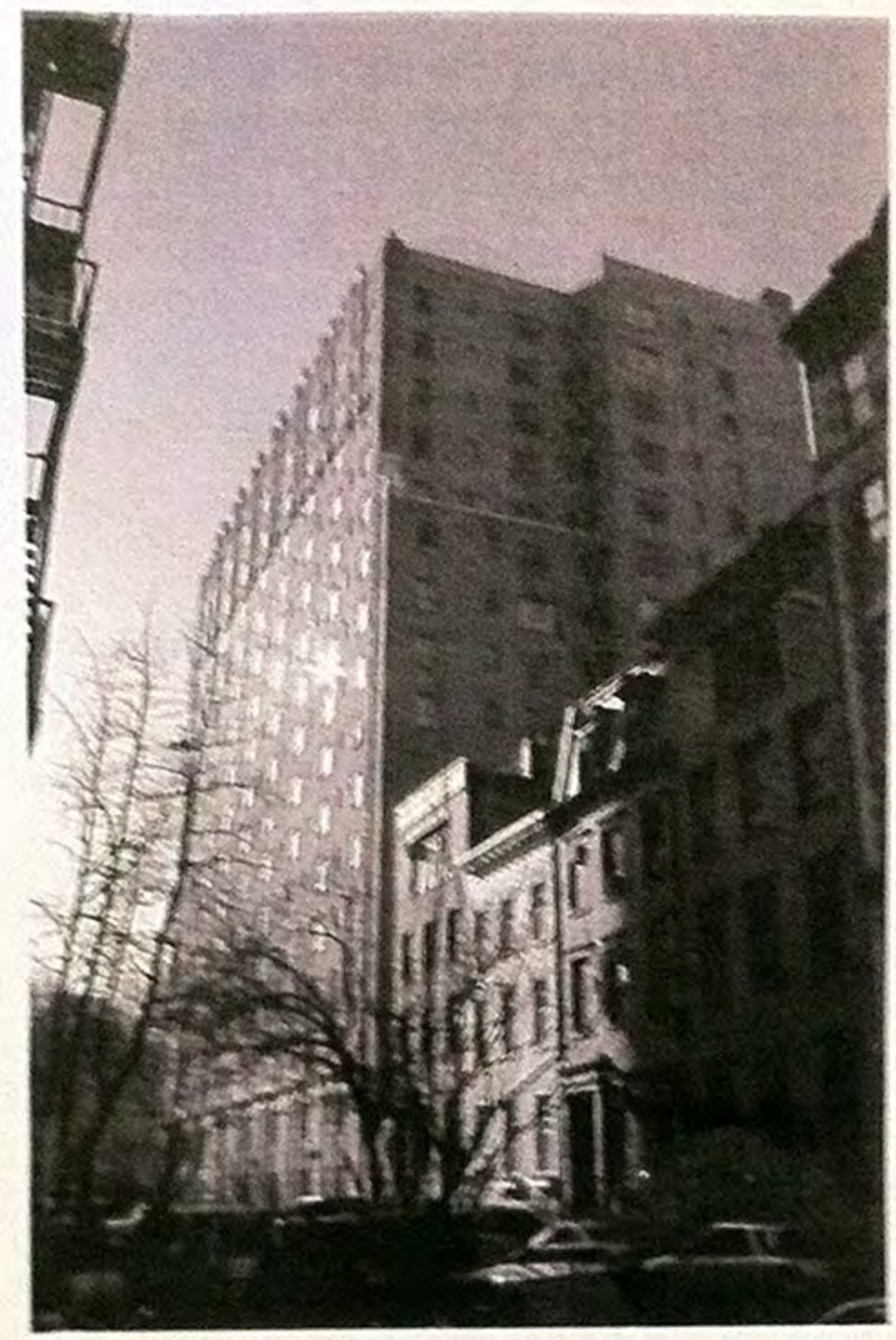

P-21

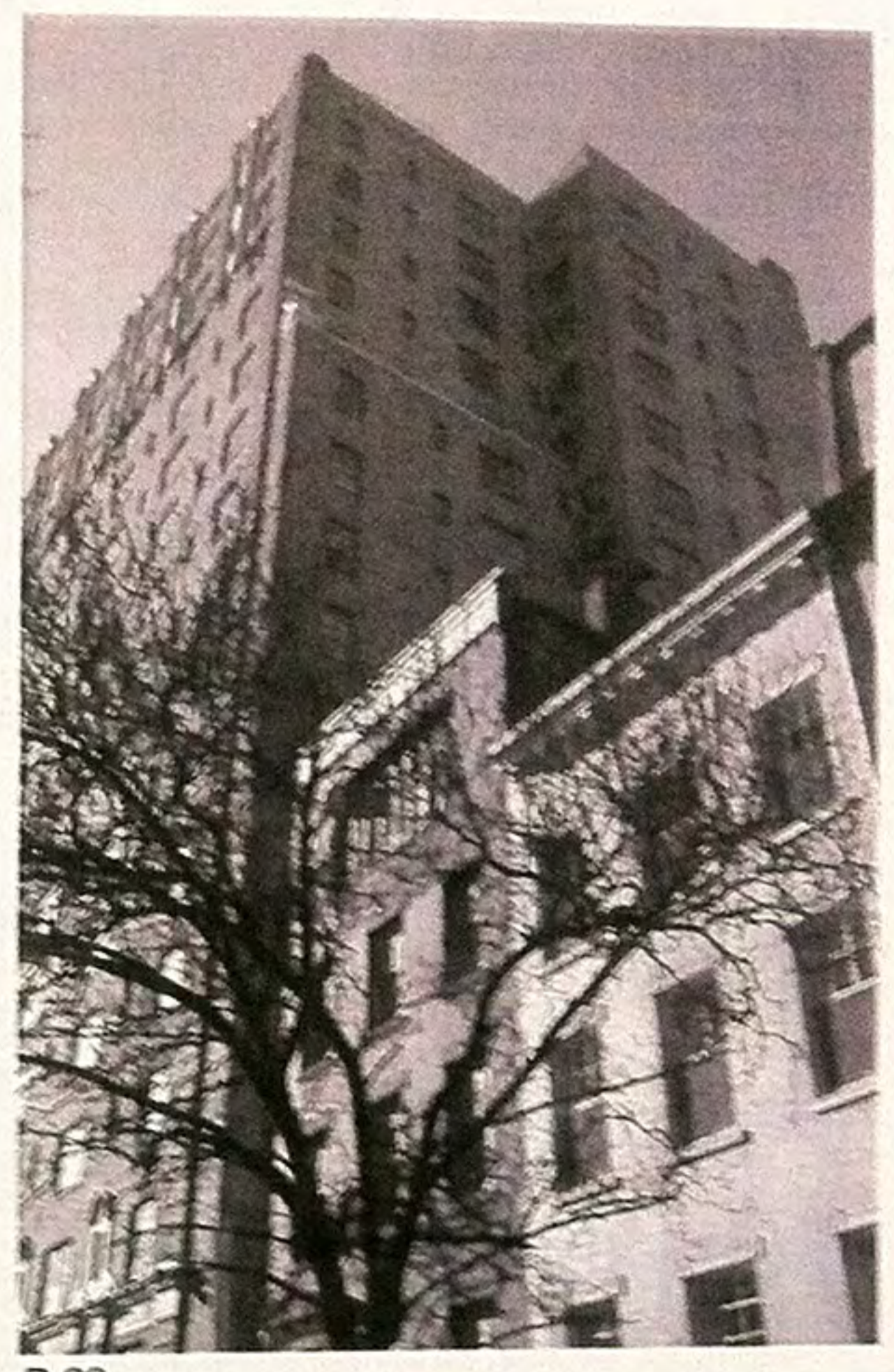

P-22

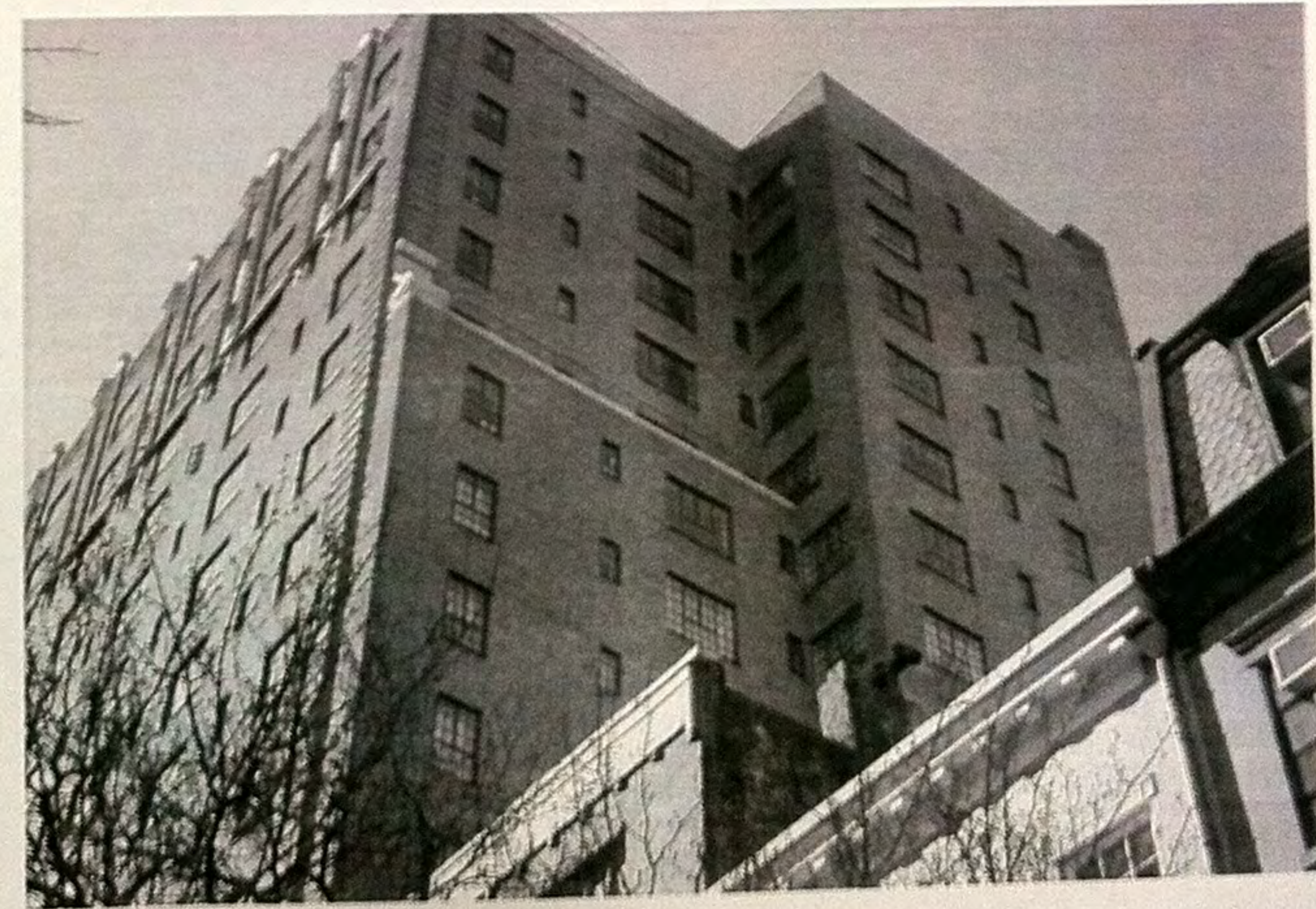

P-20

P:\330-001\Hayden\04\05\05\1319-0000-140-01-01.dwg - 2013/06/04/14:22:00 - 2013/06/04/14:22:00 - 2013/06/04/14:22:00 - 2013/06/04/14:22:00